



शिक्षणाचा अधिकार

सर्व शिक्षा अभियान
सारे शिक्षा, पुढे जाऊया

District Profile

Based on Unified District Information System for Education (UDISE), 2012-13

District : Bhandara

1 – Demographic (Source : Census of India,2011)

	Male	Female	Person	Sex Ratio	Child Sex Ratio (0-6 years)
Population	604,371	594,439	1,198,810		
Literacy rate	93.2	77.0	127.8	984	939

2- Number of Schools by Management and Category

Indicator (Number of schools)	Govt. and Local bodies	Pvt. Aided	Pvt. Unaided	Un-recognised	Total
Primary (1-4)	522	66	41	13	642
Primary with Upper Primary (1-7)	275	44	33	1	353
Pri,Upper,Secondary with Hsecondary (1 to 12)	1	2	8	0	11
Only Upper Primary	0	0	0	0	0
Upper,Secondary with Hsecondary (5 to 12)	26	61	0	0	87
Primary,Upperprimary with Secondary(1 to 10)	2	4	20	0	26
Upperprimary with Secondary(5 to 10)	12	93	6	1	112
Secondary Only (8 to 10)	1	38	13	1	53
Secondary with HSecondary(8 to 12)	1	16	2	0	19
Higher Secondary with college attached (11 to 12)	0	14	15	0	29
Total	840	338	138	16	1,332
Having Primary level classes	800	116	102	14	1,032
Having Upper Primary level classes	318	258	82	3	661
Having Secondary level classes	43	214	49	2	308
Having HigherSecondary level classes	28	93	25	0	146
Ratio of Primary to Upper Primary schools	State average				1.6
	District				1.6

3 - Number of Mediumwise Schools by Management .

Indicator (Number of Mediumwise schools)	Govt. and Local bodies	Pvt. Aided	Pvt. Unaided	Un-recognised	Total
Marathi	831	328	65	5	1,229
English	1	1	69	11	82
Hindi	4	8	4	0	16
Urdu	4	1	0	0	5
Bangali	0	0	0	0	0
Gujrati	0	0	0	0	0
Kannada	0	0	0	0	0
Sindhi	0	0	0	0	0
Tamil	0	0	0	0	0
Telgu	0	0	0	0	0
Total	840	338	138	16	1,332

4 – Infrastructure

(Norms as specified in the schedule under section 19 of "The right of children to free and compulsory education act, 2009"(RTE Act))

Status of Infrastructure Facilities in Schools (Numbers, All schools)

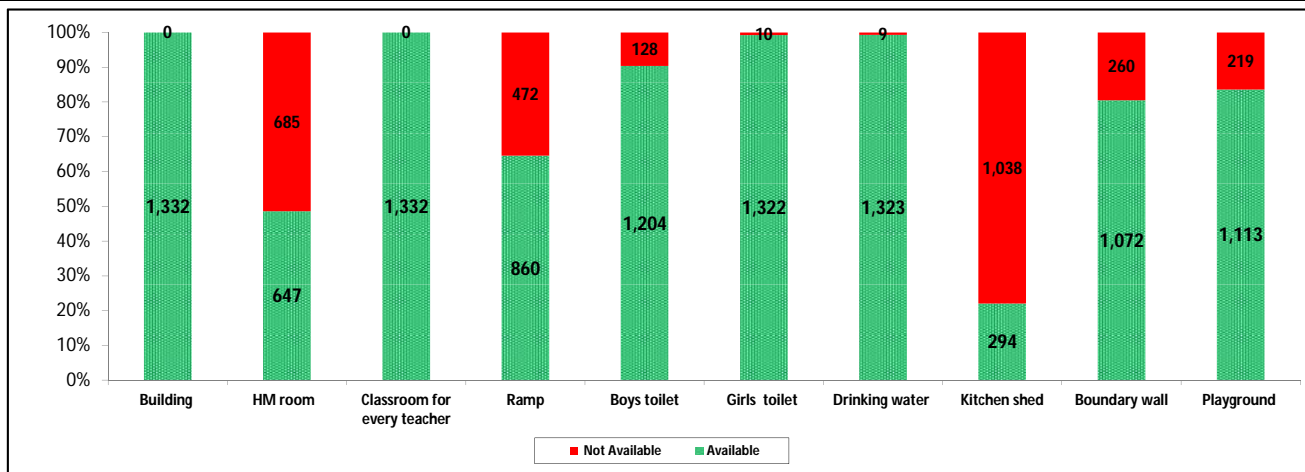

Indicator : Schools with infrastructure facilities available		Govt. and Local bodies	Pvt. Aided	Pvt. Unaided	Un-recognised	Total
Total Schools		840	338	138	16	1332
1. Building	Number	840	338	138	16	1,332
	%	100.0	100.0	100.0	100.0	100.0
2. Office-cum-store-cum-HM room	Number	219	301	112	15	647
	%	26.1	89.1	81.2	93.8	48.6
3. One classroom for every teacher	Number	840	338	138	16	1,332
	%	100.0	100.0	100.0	100.0	100.0
4. Ramp	Number	804	33	22	1	860
	%	95.7	9.8	15.9	6.3	64.6
5. Separate toilet for boys	Number	763	296	130	15	1,204
	%	90.8	87.6	94.2	93.8	90.4
6. Separate toilet for girls	Number	834	338	134	16	1,322
	%	99.3	100.0	97.1	100.0	99.2
7. Drinking water facility	Number	836	335	136	16	1,323
	%	99.5	99.1	98.6	100.0	99.3
8. Kitchen shed	Number	193	99	2	0	294
	%	23.0	29.3	1.4	0.0	22.1
9. Boundary wall	Number	732	232	100	8	1,072
	%	87.1	68.6	72.5	50.0	80.5
10. Playground	Number	676	309	117	11	1,113
	%	80.5	91.4	84.8	68.8	83.6
Indicators		Govt. and Local bodies	Pvt. Aided	Pvt. Unaided	Un-recognised	Total
Number of classrooms(1 to 8)		3,254	1,808	771	66	5,899
Number of classrooms(9 to 10)		120	748	115	4	987
Number of classrooms(11 to 12)		80	398	0	0	478
Student Classroom Ratio (SCR) Primary		19	UpperPri.	31	Elementry	27
Primary schools having SCR more than 30	Number	59	24	8	1	92
	%	7.0	7.1	5.8	6.3	6.9
Upper Primary. schools having SCR more than 35	Number	34	161	8	0	203
	%	4.0	47.6	5.8	0.0	15.2
Schools fulfilling "10" infrastructure norms for building under RTE	Number	51	9	0	0	60
	%	6.1	2.7	0.0	0.0	4.5

Number of schools by number of infrastructure elements complinace for building under RTE

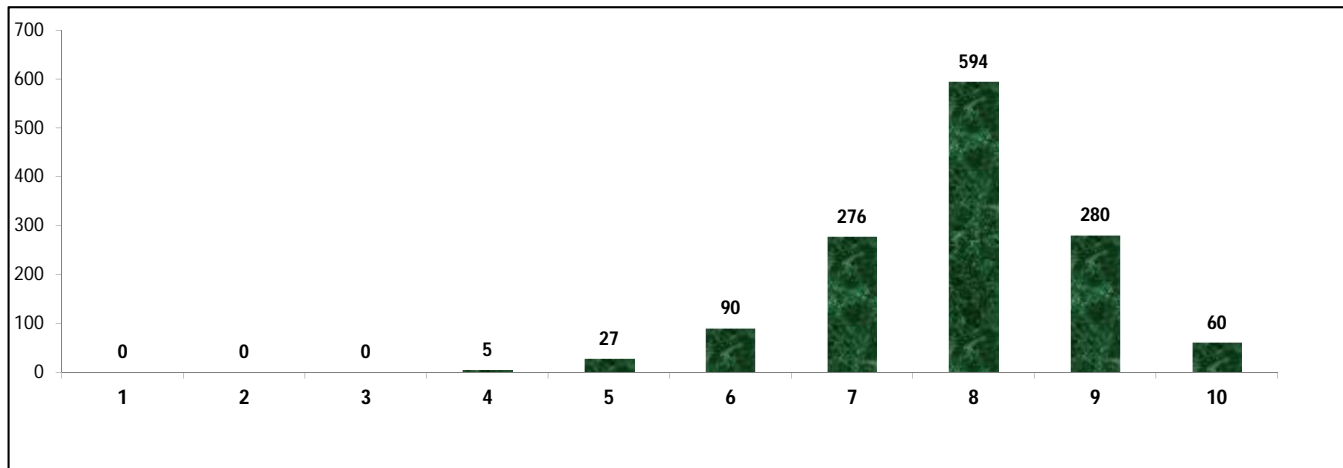

5- Enrolment

Number of students enrolled in		Govt. and Local bodies	Pvt. Aided	Pvt. Unaided	Un-recognised	Total
Primary Classes (1-5)	Boys	29,173	12,860	7,478	358	49,869
	Girls	28,596	11,875	6,042	316	46,829
	Total	57,769	24,735	13,520	674	96,698
Upper Primary Classes (6-8)	Boys	10,751	19,755	2,740	39	33,285
	Girls	10,238	19,269	2,038	27	31,572
	Total	20,989	39,024	4,778	66	64,857
Secondary Classes (9-10)	Boys	3,381	16,963	1,600	45	21,989
	Girls	2,810	17,270	1,116	17	21,213
	Total	6,191	34,233	2,716	62	43,202
Higher Secondary Classes (11-12)	Boys	2,792	11,725	1,492	0	16,009
	Girls	3,619	12,969	1,128	0	17,716
	Total	6,411	24,694	2,620	0	33,725
Elementary Classes (1-8)	Boys	39,924	32,615	10,218	397	83,154
	Girls	38,834	31,144	8,080	343	78,401
	Total	78,758	63,759	18,298	740	161,555
All Classes (1-12)	Boys	46,097	61,303	13,310	442	121,152
	Girls	45,263	61,383	10,324	360	117,330
	Total	91,360	122,686	23,634	802	238,482

5.1- Castewise Enrolment

Indicator	Primary (1-5)	Upper Primary (6-8)	Secondary (9-10)	Higher Sec. (11-12)	Elementry (1-8)	All (Class 1-12)
All Social Groups	96,698	64,857	43,202	33,725	161,555	238,482
General	3,654	2,177	1,484	1,266	5,831	8,581
Schedule Castes (SC)	15,221	10,874	7,461	6,248	26,095	39,804
Schedule Tribes (ST)	7,863	5,041	2,998	1,917	12,904	17,819
Other Backward Classes (OBC)	69,960	46,765	31,259	24,294	116,725	172,278
Muslim	1,990	1,229	761	457	3,219	4,437
Nomadic Tribes (NT)	10,253	7,199	4,514	2,572	17,452	24,538
Vimukat Jatis (VJ)	787	337	115	157	1,124	1,396
Special Backward Classes (SBC)	4,424	3,267	2,111	1,669	7,691	11,471
Bouddhist Minority	168	103	81	46	271	398
Parshi Minority	4	7	5	0	11	16
Christan Minority	44	28	16	14	72	102
Sikh Minority	31	18	4	6	49	59
Jain Minority	105	29	6	3	134	143
B. P. L.	33,969	20,617	11,682	5,383	54,586	71,651
Children with Special Needs (C.W.S.N.)	2,165	1,130	734	239	3,295	4,268

5.2- Mediumwise Enrolment

Indicator (Number of Mediumwise schools)	Govt. and Local bodies	Pvt. Aided	Pvt. Unaided	Un-recognised	Total
Marathi	89,964	119,767	5,555	219	215,505
English	883	413	17,531	583	19,410
Hindi	114	2,447	548	0	3,109
Urdu	399	59	0	0	458
Bangali	0	0	0	0	0
Gujrati	0	0	0	0	0
Kannada	0	0	0	0	0
Sindhi	0	0	0	0	0
Tamil	0	0	0	0	0
Telgu	0	0	0	0	0
Total	91,360	122,686	23,634	802	238,482
School size (Distribution of schools by Enrolment)	Govt. and Local bodies	Pvt. Aided	Pvt. Unaided	Un-recognised	Total
Less than 10	31	1	3	1	36
11-20	79	3	5	3	90
21-30	99	4	10	4	117
31-60	213	18	32	4	267
61-150	213	87	49	3	352
More than 150	205	225	39	1	470

6- Gender Gap in Enrolment (in %)

Indicator	Primary (1-5)	Upper Primary (6-8)	Secondary (9-10)	Higher Secondary (11-12)	Elementry (1-8)	All (Class 1-12)
All Social Groups	3.14	2.64	1.80	-5.06	2.94	1.60
General	5.69	4.00	3.50	-1.74	5.06	3.79
Schedule Castes (SC)	2.03	3.62	3.20	-2.05	2.69	2.05
Schedule Tribes (ST)	4.69	5.14	2.13	-5.79	4.87	3.26
Other Backward Classes (OBC)	3.08	2.08	1.35	-3.89	2.95	0.90
Muslim	2.11	0.90	4.07	-15.10	1.65	0.34
Nomadic Tribes (NT)	1.04	-0.68	0.00	-9.88	0.33	-0.80
Vimukat Jatis (VJ)	7.24	2.08	-7.83	-5.73	5.69	3.30
Special Backward Classes (SBC)	2.67	3.34	-2.79	-2.79	2.95	0.90
Bouddhist Minority	-8.33	2.91	20.99	0.00	-4.06	1.51
Parshi Minority	0.00	-14.29	-20.00	0.00	-9.09	-12.50
Christan Minority	18.18	0.00	0.00	42.86	11.11	13.73
Sikh Minority	-9.68	44.44	-50.00	0.00	10.20	5.08
Jain Minority	14.29	31.03	33.33	-33.33	17.91	17.48
B. P. L.	0.29	-3.36	-6.81	-14.95	-1.09	-3.07
Children with Special Needs (C.W.S.N.)	8.36	-1.06	-13.62	-23.85	11.11	0.28
No. of clusters having gender gap > 10 %	1	2	4	3	2	2
No. of Block having gender gap > 10 %	0	0	0	0	0	0

7- Teacher

(Norms as specified in the schedule under section 19 and 23 of the RTE Act)

Indicators	Govt. and Local bodies	Pvt. Aided	Pvt. Unaided	Un-recognised	Total
Number of Teachers	Male	2,412	2,836	366	5,633
	Female	1,304	1,063	682	3,103
	Total	3,716	3,899	1,048	8,736
Percentage of female teachers to total teachers	35.1	27.3	65.1	74.0	35.5
Schools without a female teacher	Number	305	50	8	364
	%	36.3	14.8	5.8	27.3

7.1- Mediumwise Teacher

Medium	Govt. and Local bodies	Pvt. Aided	Pvt. Unaided	Un-recognised	Total
Marathi	3,659	3,807	367	25	7,858
English	28	10	656	48	742
Hindi	8	78	25	0	111
Urdu	21	4	0	0	25
Bangali	0	0	0	0	0
Gujrati	0	0	0	0	0
Kannada	0	0	0	0	0
Sindhi	0	0	0	0	0
Tamil	0	0	0	0	0
Telgu	0	0	0	0	0
Total	3,716	3,899	1,048	73	8,736

7.2- Castewise Teacher

Caste	Govt. and Local bodies	Pvt. Aided	Pvt. Unaided	Un-recognised	Total	
All	3,716	3,899	1,048	73	8,736	
Genral	119	164	132	9	424	
SC	689	780	215	21	1,705	
ST	247	232	51	3	533	
OBC	2,130	2,301	517	34	4,982	
VJ	151	158	59	2	370	
NT	97	58	10	0	165	
SBC	99	53	20	1	173	
NT-B	55	65	10	0	130	
NT-C	36	1	1	0	38	
NT-D	24	0	0	0	24	
Indicators		Govt. and Local bodies	Pvt. Aided	Pvt. Unaided	Un-recognised	Total
Schools with single teacher	Number	6	0	1	2	9
	%	0.7	0.0	0.7	12.5	0.7
PTR	Local Body-Only	Primary Section	Upper Primary Section	Secondary Section	Elementry Section	All (Class 1-12)
Pupil Teacher Ratio	24	29	22	27	26	27
Indicators		Govt. and Local bodies	Pvt. Aided	Pvt. Unaided	Un-recognised	Total
Primary schools having PTR more than 30	Number	78	31	9	0	118
	%	9.8	26.7	8.8	0.0	11.4
Upper Primary having PTR more than 35	Number	24	46	4	0	74
	%	7.5	17.8	4.9	0.0	11.2
Trained /Untrained Teacher	Primary Section	Upper Primary Section	Secondary Section	Higher Secondary Section	Elementry Section	All (Class 1-12)
Teacher All	3,321	2,978	1,606	831	6,299	8,736
Trained Teacher Number	3,279	2,937	1,591	814	6,216	8,621
%	98.7	98.6	99.1	98.0	98.7	98.7
Untrained Teacher All Number	42	41	15	17	83	115
%	1.3	1.4	0.9	2.0	1.3	1.3

8-Efficiency indicators

8.1 Annual Average Drop-out Rate

Social Groups	Primary			UpperPrimary		
	Boys	Girls	Total	Boys	Girls	Total
All Social Groups	2.94	3.13	3.03	1.03	1.11	1.07
General	6.10	5.10	5.64	12.72	12.84	12.78
Schedule Castes (SC)	3.14	4.15	3.63	0.81	1.96	1.37
Schedule Tribes (ST)	4.17	8.59	6.31	3.14	0.04	1.70
Other Backward Classes (OBC)	1.60	1.23	1.42	-0.15	0.07	-0.04
Vimukat Jatis (VJ)	69.72	69.34	69.53	80.48	80.59	80.53
Nomadic Tribes (NT)	-14.89	-18.39	-16.58	-20.13	-26.36	-23.19
Special Backward Classes (SBC)	0.38	-5.47	-2.35	-3.81	-0.83	-2.35
Muslim	10.23	13.20	11.72	7.05	-0.50	3.46

8.2 Transition Rate

Social Groups	Primary			UpperPrimary		
	Boys	Girls	Total	Boys	Girls	Total
All Social Groups	99.0	97.8	98.4	99.2	99.2	99.2
General	89.2	92.2	90.6	85.6	89.8	87.6
Schedule Castes (SC)	97.9	98.2	98.1	100.2	98.4	99.3
Schedule Tribes (ST)	101.9	84.4	92.9	95.8	98.9	97.2
Other Backward Classes (OBC)	99.4	99.7	99.5	100.2	100.2	100.0
VJ / NT	102.1	93.7	98.0	104.6	90.6	97.6
Special Backward Classes (SBC)	112.7	114.9	113.7	102.3	102.5	102.4
Muslim	93.3	91.5	92.4	97.4	96.1	96.8

8.3 Gender Parity Index (GPI)

Social Groups	Primary Section	Upper Primary Section	Secondary Section	Higher Secondary Section	Elementary Section	All (Class 1-12)
All Social Groups	0.94	0.95	0.96	1.11	0.94	0.97
General	0.89	0.92	0.92	1.04	0.90	0.93
Schedule Castes (SC)	0.96	0.93	0.94	0.94	0.95	0.96
Schedule Tribes (ST)	0.91	0.90	0.96	1.12	0.91	0.94
Other Backward Classes (OBC)	0.94	0.96	0.97	1.13	0.95	0.98
Vimukat Jatis (VJ)	0.86	0.96	1.17	1.12	0.89	0.94
Nomadic Tribes (NT)	0.98	1.01	1.00	1.22	0.99	1.02
Special Backward Classes (SBC)	0.95	0.94	1.06	1.08	0.94	0.98
Muslim	0.96	0.98	0.92	1.36	0.97	0.99

8.4 Retention Rate

Social Groups	Primary			UpperPrimary		
	Boys	Girls	Total	Boys	Girls	Total
All Social Groups	98.00	98.70	98.33	99.61	99.61	99.18
General	58.05	64.57	61.01	80.88	80.88	96.34
Schedule Castes (SC)	100.18	101.86	100.98	98.67	98.80	98.74
Schedule Tribes (ST)	81.14	81.14	81.14	94.26	96.53	95.32
Other Backward Classes (OBC)	81.14	81.14	81.14	101.64	99.08	100.37
Muslim	83.53	86.16	98.33	99.11	90.00	99.18