



District Profile

Based on Unified District Information System for Education (UDISE), 2013-14

District : Bhandara

1 – Demographic (Source : Census of India,2011)

	Male	Female	Person	Sex Ratio	Child Sex Ratio (0-6 years)
Population	604,371	594,439	1,198,810		
Literacy rate	93.2	77.0	127.8	984	939

2- Number of Schools by Management and Category (Class 1 to 12)

Indicator (Number of schools)	Govt. and Local bodies	Pvt. Aided	Pvt. Unaided	Un-recognised	Total
Primary (1-4/5)	535	67	41	11	654
Primary with Upper Primary (1-7/8)	261	45	34	1	341
Pri,Upper,Secondary with Hsecondary (1 to 12)	1	2	8	0	11
Only Upper Primary (5/6 to 7/8)	0	0	0	0	0
Upper,Secondary with Hsecondary (5/6 to 12)	25	63	1	0	89
Primary,Upperprimary with Secondary(1 to 10)	2	3	17	0	22
Upperprimary with Secondary(5/6 to 10)	12	92	5	1	110
Secondary Only (8/9 to 10)	1	35	13	0	49
Secondary with HSecondary(8/9 to 12)	1	18	3	0	22
Higher Secondary with college attached (11 to 12)	0	13	15	0	28
Total	838	338	137	13	1,326
Having Primary level classes	799	117	100	12	1,028
Having Upper Primary level classes	301	205	65	2	573
Having Secondary level classes	42	213	47	1	303
Having HigherSecondary level classes	27	96	27	0	150
Ratio of Primary to Upper Primary schools	State average				1.93
	District				1.79

3 - Number of Mediumwise Schools by Management .(Class 1 to 12)

Indicator (Number of Mediumwise schools)	Govt. and Local bodies	Pvt. Aided	Pvt. Unaided	Un-recognised	Total
Marathi	829	328	62	3	1,222
English	1	1	72	10	84
Hindi	4	8	3	0	15
Urdu	4	1	0	0	5
Bangali	0	0	0	0	0
Gujrati	0	0	0	0	0
Kannada	0	0	0	0	0
Sindhi	0	0	0	0	0
Tamil	0	0	0	0	0
Telgu	0	0	0	0	0
Total	838	338	137	13	1,326

4 – Infrastructure at Elementry Level

Status of Infrastructure Facilities in Schools (Numbers, All schools)

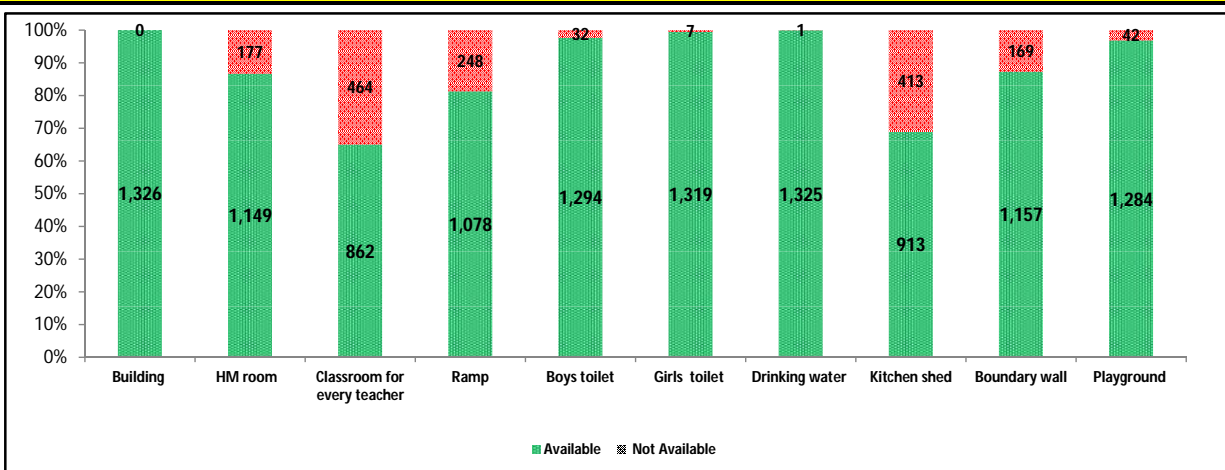

Indicator : Schools with infrastructure facilities available (Sch.All)		Govt. and Local bodies	Pvt. Aided	Pvt. Unaided	Un-recognised	Total
Total Schools		838	338	137	13	1326
1. Building	Number	838	338	137	13	1,326
	%	100.00	100.00	100.00	100.00	100.00
2. Office-cum-store-cum-HM room	Number	680	326	130	13	1,149
	%	81.15	96.45	94.89	100.00	86.65
3. One classroom for every teacher	Number	690	100	65	7	862
	%	82.34	29.59	47.45	53.85	65.01
4. Ramp	Number	812	206	58	2	1,078
	%	96.90	60.95	42.34	15.38	81.30
5. Separate toilet for boys	Number	815	330	136	13	1,294
	%	97.26	97.63	99.27	100.00	97.59
6. Separate toilet for girls	Number	833	338	135	13	1,319
	%	99.40	100.00	98.54	100.00	99.47
7. Drinking water facility	Number	838	337	137	13	1,325
	%	100.00	99.70	100.00	100.00	99.92
8. Kitchen shed (Gov & Aided Schools)	Number	708	205	NA	NA	913
	%	84.49	60.65	NA	NA	77.64
9. Boundary wall	Number	758	279	110	10	1,157
	%	90.45	82.54	80.29	76.92	87.25
10. Playground	Number	812	330	131	11	1,284
	%	96.90	97.63	95.62	84.62	96.83
Indicators		Govt. and Local bodies	Pvt. Aided	Pvt. Unaided	Un-recognised	Total
Number of classrooms(1 to 8)		3,264	1,806	779	64	5,913
Number of classrooms(9 to 10)		113	740	114	2	969
Number of classrooms(11 to 12)		81	391	83	0	555
Student Classroom Ratio (SCR) Primary		19	UpperPri.	30	Elementry	27
Primary schools having SCR more than 30	Number	45	23	8	1	77
	%	8.41	34.33	19.51	9.09	11.77
Upper Primary. schools having SCR more than 35	Number	41	87	19	0	147
	%	13.62	42.44	29.23	0.00	25.65
Schools fulfilling "10" infrastructure norms for building under RTE(Ele.Sch.)	Number	400	29	18	0	447
	%	47.73	8.92	14.75	0.00	34.44

Number of schools by number of infrastructure elements compliance

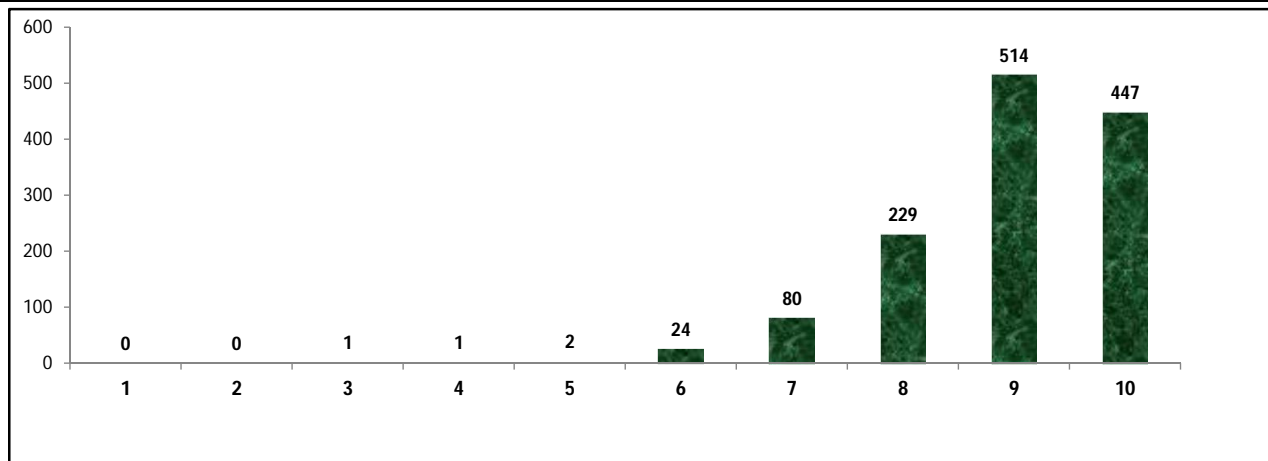

5- Enrolment (Class 1 to 12)

Number of students enrolled in		Govt. and Local bodies	Pvt. Aided	Pvt. Unaided	Un-recognised	Total
Primary Classes (1-5)	Boys	27,874	11,874	8,041	490	48,279
	Girls	27,484	11,232	6,416	395	45,527
	Total	55,358	23,106	14,457	885	93,806
Upper Primary Classes (6-8)	Boys	10,016	19,635	3,027	21	32,699
	Girls	9,748	18,511	2,350	17	30,626
	Total	19,764	38,146	5,377	38	63,325
Secondary Classes (9-10)	Boys	3,220	16,575	1,892	19	21,706
	Girls	2,783	16,811	1,405	15	21,014
	Total	6,003	33,386	3,297	34	42,720
Higher Secondary Classes (11-12)	Boys	2,739	10,750	1,553	0	15,042
	Girls	3,615	12,002	1,202	0	16,819
	Total	6,354	22,752	2,755	0	31,861
Elementary Classes (1-8)	Boys	37,890	31,509	11,068	511	80,978
	Girls	37,232	29,743	8,766	412	76,153
	Total	75,122	61,252	19,834	923	157,131
All Classes (1-12)	Boys	43,849	58,834	14,513	530	117,726
	Girls	43,630	58,556	11,373	427	113,986
	Total	87,479	117,390	25,886	957	231,712

5.1- Castewise Enrolment (Class 1 to 12)

Indicator	Primary	Upper Primary	Secondary	Higher Sec.	Elementary	All
All Social Groups	93,806	63,325	42,720	31,861	157,131	231,712
General	3,534	1,915	1,347	1,139	5,449	7,935
Schedule Castes (SC)	14,632	10,356	7,389	6,011	24,988	38,388
Schedule Tribes (ST)	7,384	4,758	3,105	1,753	12,142	17,000
Other Backward Classes (OBC)	68,256	46,296	30,879	22,958	114,552	168,389
Muslim	1,999	1,155	749	476	3,154	4,379
Nomadic Tribes (NT)	9,683	7,027	4,245	2,387	16,710	23,342
Vimukat Jatis (VJ)	616	217	92	35	833	960
Special Backward Classes (SBC)	4,589	3,264	2,110	1,307	7,853	11,270
Bouddhist Minority	225	41	29	16	266	311
Parshi Minority	7	26	2	3	33	38
Christan Minority	70	41	26	18	111	155
Sikh Minority	83	59	19	5	142	166
Jain Minority	17	11	8	3	28	39
B. P. L.	34,170	22,520	13,905	7,314	56,690	77,909
Children with Special Needs (C.W.S.N.)	3,180	2,195	1,379	225	5,375	6,979

5.2- Mediumwise Enrolment (Class 1 to 12)

Indicator (Number of Mediumwise schools)	Govt. and Local bodies	Pvt. Aided	Pvt. Unaided	Un-recognised	Total
Marathi	86,042	114,596	6,178	144	206,960
English	941	363	19,490	813	21,607
Hindi	102	2,387	218	0	2,707
Urdu	394	44	0	0	438
Bangali	0	0	0	0	0
Gujrati	0	0	0	0	0
Kannada	0	0	0	0	0
Sindhi	0	0	0	0	0
Tamil	0	0	0	0	0
Telgu	0	0	0	0	0
Total	87,479	117,390	25,886	957	231,712
School size (Distribution of schools by Enrolment)	Govt. and Local bodies	Pvt. Aided	Pvt. Unaided	Un-recognised	Total
Less than 10	35	2	0	0	37
11-20	73	3	4	0	80
21-30	111	2	10	2	125
31-60	216	29	36	3	284
61-150	217	84	43	7	351
More than 150	186	218	44	1	449

6- Gender Gap in Enrolment (in %)

Indicator	Primary	Upper Primary	Secondary	Higher Secondary	Elementry	All
All Social Groups	2.93	3.27	1.62	-5.58	3.07	1.61
General	6.17	4.96	3.34	-3.95	5.74	3.94
Schedule Castes (SC)	1.95	3.80	3.40	-2.84	2.72	1.98
Schedule Tribes (ST)	4.09	5.46	1.96	-4.62	4.63	3.19
Other Backward Classes (OBC)	2.85	2.86	1.08	-6.81	2.71	0.73
Muslim	1.95	3.03	2.27	-18.49	2.35	0.07
Nomadic Tribes (NT)	1.95	-0.36	0.02	-9.01	0.98	-0.21
Vimukat Jatis (VJ)	0.00	-0.46	21.74	2.86	-0.12	2.08
Special Backward Classes (SBC)	2.38	3.19	-1.99	-1.99	2.71	0.73
Bouddhist Minority	15.56	-26.83	-3.45	12.50	9.02	8.04
Parshi Minority	71.43	30.77	100.00	33.33	39.39	42.11
Christan Minority	2.86	2.44	-15.38	22.22	2.70	1.94
Sikh Minority	13.25	25.42	26.32	-60.00	18.31	16.87
Jain Minority	41.18	-27.27	0.00	33.33	14.29	12.82
B. P. L.	2.36	-3.35	-7.29	-15.53	0.09	-2.69
Children with Special Needs (C.W.S.N.)	13.08	4.05	2.54	-28.00	2.70	6.83
No. of clusters having gender gap > 10 %	1	4	8	5	1	2
No. of Block having gender gap > 10 %	0	0	0	0	0	0

7- Teacher (Class 1 to 12)

Indicators	Govt. and Local bodies	Pvt. Aided	Pvt. Unaided	Un-recognised	Total
Number of Teachers	Male	2,318	2,805	394	5,533
	Female	1,245	1,055	755	3,109
	Total	3,563	3,860	1,149	8,642
Percentage of female teachers to total teachers	34.94	27.33	65.71	77.14	35.98
Schools without a female teacher	Number	308	50	8	366
	%	36.75	14.79	5.84	0.00

7.1- Mediumwise Teacher (Class 1 to 12)

Medium	Govt. and Local bodies	Pvt. Aided	Pvt. Unaided	Un-recognised	Total
Marathi	3,507	3,770	377	18	7,672
English	28	10	762	52	852
Hindi	8	76	10	0	94
Urdu	20	4	0	0	24
Bangali	0	0	0	0	0
Gujrati	0	0	0	0	0
Kannada	0	0	0	0	0
Sindhi	0	0	0	0	0
Tamil	0	0	0	0	0
Telgu	0	0	0	0	0
Total	3,563	3,860	1,149	70	8,642

7.2- Castewise Teacher (Class 1 to 12)

Caste	Govt. and Local bodies	Pvt. Aided	Pvt. Unaided	Un-recognised	Total
All	3,563	3,860	1,149	70	8,642
Genral	107	172	196	7	482
SC	670	776	230	17	1,693
ST	243	208	48	10	509
OBC	2,086	2,347	597	33	5,063
VJ	112	137	39	1	289
NT	0	0	0	0	0
SBC	98	63	18	2	181
NT-B	132	137	18	0	287
NT-C	71	13	3	0	87
NT-D	44	7	0	0	51

Indicators		Govt. and Local bodies	Pvt. Aided	Pvt. Unaided	Un-recognised	Total
Schools with single teacher	Number	12	1	0	0	13
	%	1.43	0.30	0.00	0.00	0.98
PTR	Local Body-Only	Primary Section	Upper Primary Section	Secondary Section	Elementry Section	All (Class 1-12)
Pupil Teacher Ratio	25	29	25	21	27	27

Indicators		Govt. and Local bodies	Pvt. Aided	Pvt. Unaided	Un-recognised	Total
Primary schools having PTR more than 30	Number	70	29	7	1	107
	%	13.08	43.28	17.07	9.09	16.36
Upper Primary having PTR more than 35	Number	16	43	5	0	64
	%	5.32	20.98	7.69	0.00	11.17
Trained /Untrained Teacher	Primary Section	Upper Primary Section	Secondary Section	Higher Secondary Section	Elementry Section	All
Teacher All	3,236	2,521	2,059	826	5,757	8,642
Trained Teacher Number	3,177	2,501	2,042	815	5,678	8,535
%	98.18	99.21	99.17	98.67	98.63	98.76
Untrained Teacher All Number	59	20	17	11	79	107
%	1.82	0.79	0.83	1.33	1.37	1.24

8-Efficiency indicators

8.1 Annual Average Drop-out Rate

Social Groups	Primary			UpperPrimary		
	Boys	Girls	Total	Boys	Girls	Total
All Social Groups	1.15	0.97	1.06	0.59	0.57	0.58
General	5.74	6.91	5.74	8.05	8.54	8.29
Schedule Castes (SC)	0.51	0.99	0.75	0.46	0.60	0.53
Schedule Tribes (ST)	4.36	4.54	4.45	3.57	3.81	3.68
Other Backward Classes (OBC)	0.66	0.25	0.46	0.00	0.00	0.00
Vimukat Jatis (VJ)	25.55	18.73	22.35	55.92	50.45	53.33
Nomadic Tribes (NT)	0.00	1.57	0.18	1.21	0.48	0.85
Special Backward Classes (SBC)	0.00	0.00	0.00	0.94	1.99	1.45
Muslim	3.09	0.00	1.20	1.65	7.28	4.47

8.2 Transition Rate

Social Groups	Primary			UpperPrimary		
	Boys	Girls	Total	Boys	Girls	Total
All Social Groups	100.00	100.00	100.00	98.52	99.84	99.16
General	79.62	90.39	84.37	100.00	100.00	100.00
Schedule Castes (SC)	100.00	100.00	100.00	100.00	100.00	100.00
Schedule Tribes (ST)	100.00	99.19	100.00	100.00	98.85	100.00
Other Backward Classes (OBC)	100.00	100.00	100.00	96.85	96.85	97.71
VJ / NT	100.00	100.00	100.00	100.00	85.59	92.98
Special Backward Classes (SBC)	97.13	100.00	100.00	87.79	100.00	94.60
Muslim	100.00	91.63	95.88	100.00	100.00	100.00

8.3 Gender Parity Index (GPI)

Social Groups	Primary Section	Upper Primary Section	Secondary Section	Higher Secondary Section	Elementary Section	All (Class 1-12)
All Social Groups	0.94	0.94	0.97	1.12	0.94	0.97
General	0.88	0.91	0.94	1.08	0.89	0.92
Schedule Castes (SC)	0.96	0.93	0.93	0.93	0.95	0.96
Schedule Tribes (ST)	0.92	0.90	0.96	1.10	0.91	0.94
Other Backward Classes (OBC)	0.94	0.94	0.98	1.14	0.94	0.98
Vimukat Jatis (VJ)	1.00	1.01	0.64	0.94	1.00	0.96
Nomadic Tribes (NT)	0.96	1.01	1.00	1.20	0.98	1.00
Special Backward Classes (SBC)	0.95	0.94	1.04	1.15	0.95	0.99
Muslim	0.96	0.94	0.96	1.45	0.95	1.00

8.4 Retention Rate

Social Groups	Primary			UpperPrimary		
	Boys	Girls	Total	Boys	Girls	Total
All Social Groups	91.79	94.31	92.99	98.74	98.74	98.43
General	70.81	67.41	69.27	77.18	77.18	71.39
Schedule Castes (SC)	94.56	95.38	94.96	98.72	97.37	98.07
Schedule Tribes (ST)	76.30	80.28	78.16	91.69	97.26	94.31
Other Backward Classes (OBC)	94.96	97.84	96.33	100.00	99.69	100.00
Muslim	84.34	90.63	92.99	90.87	88.95	98.43

9. Right To Education (RTE) Information

Subject	Govt. & Local Bodies	Private Aided	Private Un-Aided	Unrecognised	Total	
Elementry Schools All(Classess Having 1 to 8)	838	325	122	13	1,298	
No of Schools CCE being implemented in school	No of Schools	837	313	113	10	1,273
	%	99.88	96.31	92.62	76.92	98.07
No of Schools having maintained pupil comulative records	No of Schools	837	313	114	8	1,272
	%	99.88	96.31	93.44	61.54	98.00
No. of Schools having shared pupil comulative records with parents	No of Schools	837	316	114	6	1,273
	%	99.88	97.23	93.44	46.15	98.07
No. of Schools having Constituted SMC	No of Schools	831	317	NA	NA	1,148
	%	99.16	97.54	NA	NA	98.71
No. of Schools having Constituted SMDC	No of Schools	38	210	NA	NA	248
	%	4.53	64.62	NA	NA	21.32
No. of Schools having Constituted SMC & SMDC are same	No of Schools	22	88	NA	NA	110
	%	2.63	27.08	NA	NA	9.46
Avg. total no. of SMC Members in schools	Male	7	8	NA	NA	7
	Female	6	6	NA	NA	6
Avg. no. of representative of parents / Guardians / PTA in SMC	Male	1	1	NA	NA	1
	Female	5	5	NA	NA	4
Avg. no. of representative of local authorities / local government /urban	Male	1	1	NA	NA	1
	Female	1	1	NA	NA	1
Avg. no. of SMC meetings held in previous year		9	4	NA	NA	7
No.. of Schools having prepared SDP		812	228	NA	NA	1,062
No. of Schools having maintained separate SMC bank accounts		831	249	NA	NA	1,104
Avg. no. of instructional days of school in previous year	Primary	220	219	218	224	220
	Upper Primary	223	216	208	231	219
	Secondary	227	226	224	220	226
	Higher Secondary	229	196	108	0	186
Avg. of staying childrens hours in schools per day	Primary	6	6	6	6	6
	Upper Primary	6	6	6	3	6
	Secondary	5	6	5	6	5
	Higher Secondary	6	6	5	0	6
Avg. of teachers working hours in school per day	Primary	8	8	7	8	8
	Upper Primary	8	7	7	4	7
	Secondary	6	7	6	7	7
	Higher Secondary	7	7	6	0	7
No of Schools having complete set of free text book received	Primary	785	108	14	2	909
	Upper Primary	270	107	8	0	385
No of Schools having TLE available for each grade	Primary	779	112	59	6	956
	Upper Primary	266	98	39	0	403
No of Schools having playing material, games and sports equipment available for each grade\	Primary	514	91	56	5	666
	Upper Primary	207	81	35	0	323
No. of Schools having any children enrolled in school special training	Schools	21	59	0	0	80
No of Children Enrolled for Special Training in Previous Year	Boys	36	2	0	0	38
	Girls	10	2	0	0	12
No of Children Provided for Special Training in Previous Year	Boys	70	59	2	0	131
	Girls	21	59	0	0	80

9. Right To Education (RTE) Information

Subject		Govt. & Local Bodies	Private Aided	Private Un-Aided	Unrecognised	Total
Elementary Schools All (Classes Having 1 to 8)		838	325	122	13	1,298
No of Children Enrolled for Special Training in Current Year	Boys	101	129	86	0	316
	Girls	21	8	18	0	47
No of Children Provided for Special Training in Current Year	Boys	121	109	63	0	293
	Girls	19	10	0	0	29
No. of Childrens completed special training during previous year	School Teachers	27	7	2	0	36
	Specially engaged	7	7	0	0	14
	Both	1	0	0	0	1
	NGO	0	0	0	0	0
	Other	0	0	0	0	0
Special training is conducted in	None	0	0	0	0	0
	School premises	19	9	2	0	30
	Other than School premises	20	4	0	0	24
	Both	4	0	0	0	4
	Residential	16	5	0	0	21
Type of Training	Non Residential	5	0	0	0	5
	Both	1	0	0	0	1

10. CWSN with Special Needs (Current Year)

Type of Facility	Elementary			Secondary / Hsecondary		
	Boys	Girls	Total	Boys	Girls	Total
Visual Impairment (Blindness)-TB	65	41	106	41	22	63
Visual Impairment (Low vision) -LV	591	739	1,330	316	496	812
Hearing impairment-HI	230	173	403	40	33	73
Speech impairment-SI	215	144	359	30	15	45
Loco Motor Impairment-OH	322	213	535	104	64	168
Mental Retardation-MR	749	564	1,313	102	86	188
Learning disability-LD	570	442	1,012	142	93	235
Cerebral Palsy-CP	25	20	45	3	2	5
Autism-ASD	18	12	30	1	0	1
Multiple disability-MD	155	87	242	9	5	14
Total	2,940	2,435	5,375	788	816	1,604
Grand Total (Class 1 to 12)	3,728	3,251	6,979			

11. Facilities provided to CWSN (Previous Year)

Type of Facility	Elementary			Secondary / Hsecondary		
	Boys	Girls	Total	Boys	Girls	Total
Brail Books	24	10	34	17	1	18
Brail Kit	32	16	48	1	0	1
Low vision Kit	47	53	100	41	51	92
Hearing aid	53	42	95	6	4	10
Braces	2	2	4	1	0	1
Crutches	1	3	4	2	1	3
Wheel Chair	38	21	59	5	1	6
Tri-Cycle	12	3	15	3	2	5
Caliper	18	20	38	5	0	5
Total	227	170	397	81	60	141
Grand Total (Class 1 to 12)	308	230	538			

Educational Development Index

Management	All	Local Body	Social	Tribal	Aided	UnAided
Indicator / District Ranks	2	5	2	5	2	1
Access	14	15	12	21	5	22
01. Density of Schools per 10 Sq.Km. All	3.24	2.10	0.07	0.03	0.77	0.33
02. Availability of schools per 1000 child population census 2001	7.86	5.66	0.18	0.07	1.86	0.81
03. Ratio of primary to Upper Primary Schools/Sections	1.79	2.68	1.30	1.00	0.52	1.69
Infrastructure	7	13	8	10	5	11
04. % of Schools with SCR>30	4.83	3.45	0.00	0.00	7.32	6.62
05. % of Schools with SCR>35	4.83	6.55	0.00	16.67	27.07	13.97
06. Percentage of Schools with 1:1 Classroom Teacher Ratio	65.01	74.09	56.67	16.67	28.98	47.79
07. % of Schools with Water facility	99.92	100.00	100.00	100.00	99.68	100.00
08. % of Schools with Boys Toilet	97.59	98.00	100.00	100.00	97.45	99.26
09. % of Schools with Girls Toilets	99.47	98.91	96.67	100.00	100.00	98.53
10. % of Schools with Ramp	81.30	93.00	43.33	41.67	62.10	40.44
11. % of Schools with Kitchen Shed (Gov & Aided)	84.69	74.45	73.33	75.00	72.29	75.00
Teacher	10	18	5	6	8	5
12. % of schools with female teachers (in schools with 2 and more teachers)	4.83	36.66	0.00	75.00	60.51	83.82
13. % of Schools with PTR>30	8.07	4.55	0.00	0.00	9.24	5.88
14. % of Schools with PTR>35	4.83	1.73	0.00	16.67	13.06	3.68
15. % of Single Teacher Schools	4.83	2.73	0.00	0.00	0.32	0.00
16. % without Professional Qualification	4.83	5.18	6.67	0.00	7.64	53.68
Outcomes	1	5	2	4	4	1
17. Average number of instructional days -Primary	219.73	219.74	217.75	0.00	216.71	217.57
18. Average number of instructional days -Upper Primary	218.56	223.02	222.20	214.80	224.56	224.64
19. Average working hours for teachers-Primary	7.64	7.64	7.88	0.00	7.73	7.36
20. Average working hours for teachers-Upper Primary	7.38	7.59	7.58	7.16	7.67	7.39
21. % of change in enrollment in Gov schools over the previous year	2.92	4.40	21.74	4.22	4.70	-11.25
22. Gross Enrollment Ratio	102.64	102.64	102.64	102.64	102.64	102.64
23. Retention Rate	92.99	92.99	92.99	92.99	92.99	92.99
24. Participation of SC children ((% of SC Population (2001 census)- % of SC Enrollment)	16.57	12.52	29.73	0.32	17.61	18.49
25. Participation of ST children ((% of ST Population (2001 census)- % of ST Enrollment)	7.34	15.23	7.30	98.18	5.91	4.75
26. Participation of Muslim children ((% of Muslim Population (2001 census)-% of Muslim Enrollment)	1.89	1.24	0.17	0.00	1.79	4.40
27. Ratio of Girls Enrollment to Boys Enrollment	0.94	1.00	0.74	0.88	0.95	0.80
28. DROPOUT RATE	0.84	0.84	0.84	0.84	0.84	0.84
29. Transition Rate for primary to upper primary	99.16	96.77	87.67	104.91	102.88	100.61

Schools ,Enrollment & Teachers (Class 1 to 12)						
Management	Schools	Enrollments	Teachers	Classrooms	PTR	SCR
Department of Education	0	0	0	0	0.0	0.0
Zilla Parishad	801	81456	3333	3234	24.4	25.2
MNC	0	0	0	0	0.0	0.0
Nagar Palika	31	4607	170	165	27.1	27.9
Local body	0	0	0	0	0.0	0.0
Cantonment Board	0	0	0	0	0.0	0.0
Tribal/Social Welfare Dept.	0	0	0	0	0.0	0.0
Social Welfare	2	92	6	9	15.3	10.2
Tribal Welfare	2	273	17	15	16.1	18.2
Central Govt.	2	1051	37	35	28.4	30.0
Central School	0	0	0	0	0.0	0.0
Govt Military School	0	0	0	0	0.0	0.0
Navoday Vodyalay	0	0	0	0	0.0	0.0
Railway School	0	0	0	0	0.0	0.0
Gov & Local Body	838	87479	3563	3458	24.6	25.3
Social Welfare Aided	14	992	78	84	12.7	11.8
Tribal Welfare Aided	10	2804	98	85	28.6	33.0
Pvt. Aided	313	112864	3650	2749	30.9	41.1
Partially Aided	0	0	0	0	0.0	0.0
Pvt. Military School	1	730	34	19	21.5	38.4
Private Aided	338	117390	3860	2937	30.4	40.0
Social Welfare Unaided	14	655	92	91	7.1	7.2
Tribal Welfare Unaided	0	0	0	0	0.0	0.0
Unaided	30	5683	244	193	23.3	29.4
Pvt. Unaided	0	0	0	0	0.0	0.0
Permanent Unaided	87	19287	774	666	24.9	29.0
Self Finance	1	84	11	6	7.6	14.0
Vedic/sanskrut/Dharmic School	0	0	0	0	0.0	0.0
Madarsa recognized	0	0	0	0	0.0	0.0
Madarsa unrecognized	5	177	28	20	6.3	8.9
Others	0	0	0	0	0.0	0.0
No Response	0	0	0	0	0.0	0.0
Private Unaided	137	25886	1149	976	22.5	26.5
Un-Recognised	13	957	70	66	13.7	14.5
Grand Total	1326	231712	8642	7437	26.8	31.2