



District Profile

Based on Unified District Information System for Education (UDISE), 2013-14

District : Jalgaon

1 – Demographic (Source : Census of India,2011)

	Male	Female	Person	Sex Ratio	Child Sex Ratio (0-6 years)
Population	2,197,835	2,026,607	4,224,442		
Literacy rate	88.0	70.9	79.7	922	829

2- Number of Schools by Management and Category (Class 1 to 12)

Indicator (Number of schools)	Govt. and Local bodies	Pvt. Aided	Pvt. Unaided	Un-recognised	Total
Primary (1-4/5)	1,433	118	138	11	1,700
Primary with Upper Primary (1-7/8)	507	128	73	4	712
Pri,Upper,Secondary with Hsecondary (1 to 12)	5	4	3	0	12
Only Upper Primary (5/6 to 7/8)	1	0	0	2	3
Upper,Secondary with Hsecondary (5/6 to 12)	6	155	4	0	165
Primary,Upperprimary with Secondary(1 to 10)	12	5	18	0	35
Upperprimary with Secondary(5/6 to 10)	5	379	41	1	426
Secondary Only (8/9 to 10)	7	52	59	1	119
Secondary with HSecondary(8/9 to 12)	1	14	3	0	18
Higher Secondary with college attached (11 to 12)	1	28	15	0	44
Total	1,978	883	354	19	3,234
Having Primary level classes	1,957	255	232	15	2,459
Having Upper Primary level classes	536	671	139	7	1,353
Having Secondary level classes	36	609	128	2	775
Having HigherSecondary level classes	13	201	25	0	239
Ratio of Primary to Upper Primary schools	State average				1.93
	District				1.82

3 - Number of Mediumwise Schools by Management .(Class 1 to 12)

Indicator (Number of Mediumwise schools)	Govt. and Local bodies	Pvt. Aided	Pvt. Unaided	Un-recognised	Total
Marathi	1,732	794	149	8	2,683
English	4	5	180	10	199
Hindi	8	7	0	0	15
Urdu	234	75	25	1	335
Bangali	0	0	0	0	0
Gujrati	0	0	0	0	0
Kannada	0	0	0	0	0
Sindhi	0	2	0	0	2
Tamil	0	0	0	0	0
Telgu	0	0	0	0	0
Total	1,978	883	354	19	3,234

4 – Infrastructure at Elementry Level

Status of Infrastructure Facilities in Schools (Numbers, All schools)

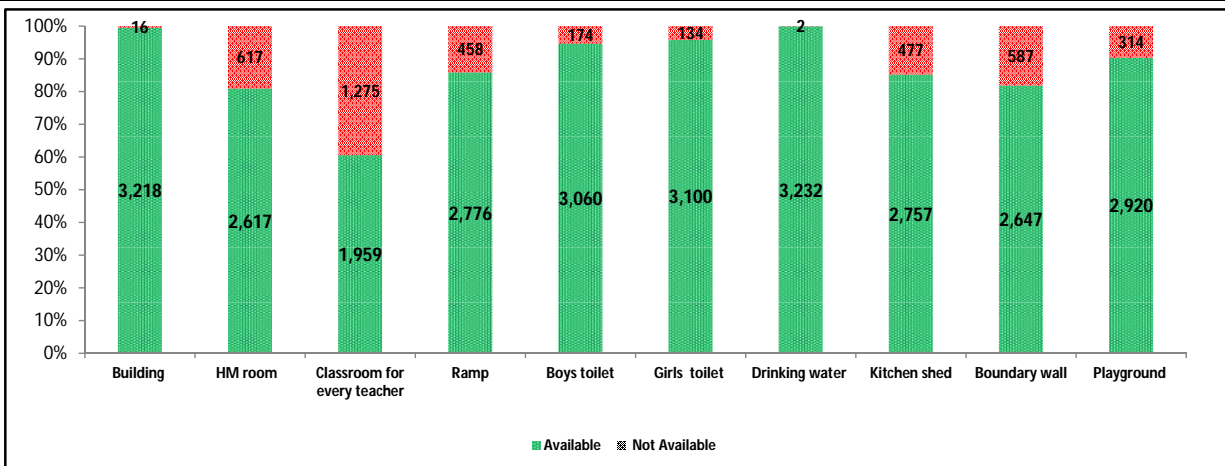

Indicator : Schools with infrastructure facilities available (Sch.All)		Govt. and Local bodies	Pvt. Aided	Pvt. Unaided	Un-recognised	Total
Total Schools		1978	883	354	19	3234
1. Building	Number	1,962	883	354	19	3,218
	%	99.19	100.00	100.00	100.00	99.51
2. Office-cum-store-cum-HM room	Number	1,444	830	329	14	2,617
	%	73.00	94.00	92.94	73.68	80.92
3. One classroom for every teacher	Number	1,573	201	173	12	1,959
	%	79.52	22.76	48.87	63.16	60.58
4. Ramp	Number	1,914	642	215	5	2,776
	%	96.76	72.71	60.73	26.32	85.84
5. Separate toilet for boys	Number	1,849	842	351	18	3,060
	%	93.48	95.36	99.15	94.74	94.62
6. Separate toilet for girls	Number	1,868	867	347	18	3,100
	%	94.44	98.19	98.02	94.74	95.86
7. Drinking water facility	Number	1,976	883	354	19	3,232
	%	99.90	100.00	100.00	100.00	99.94
8. Kitchen shed (Gov & Aided Schools)	Number	1,969	788	NA	NA	2,757
	%	99.54	89.24	NA	NA	96.36
9. Boundary wall	Number	1,550	765	319	13	2,647
	%	78.36	86.64	90.11	68.42	81.85
10. Playground	Number	1,744	836	329	11	2,920
	%	88.17	94.68	92.94	57.89	90.29
Indicators		Govt. and Local bodies	Pvt. Aided	Pvt. Unaided	Un-recognised	Total
Number of classrooms(1 to 8)		8,684	5,928	2,009	74	16,695
Number of classrooms(9 to 10)		99	1,956	290	3	2,348
Number of classrooms(11 to 12)		49	960	63	0	1,072
Student Classroom Ratio (SCR) Primary		31	UpperPri.	45	Elementry	39
Primary schools having SCR more than 30	Number	434	98	51	0	583
	%	30.29	83.05	36.96	0.00	34.29
Upper Primary. schools having SCR more than 35	Number	154	582	68	0	804
	%	28.73	86.74	48.92	0.00	59.42
Schools fulfilling "10" infrastructure norms for building under RTE(Ele.Sch.)	Number	808	134	77	2	1,021
	%	40.87	15.67	22.71	10.53	32.01

Number of schools by number of infrastructure elements compliance

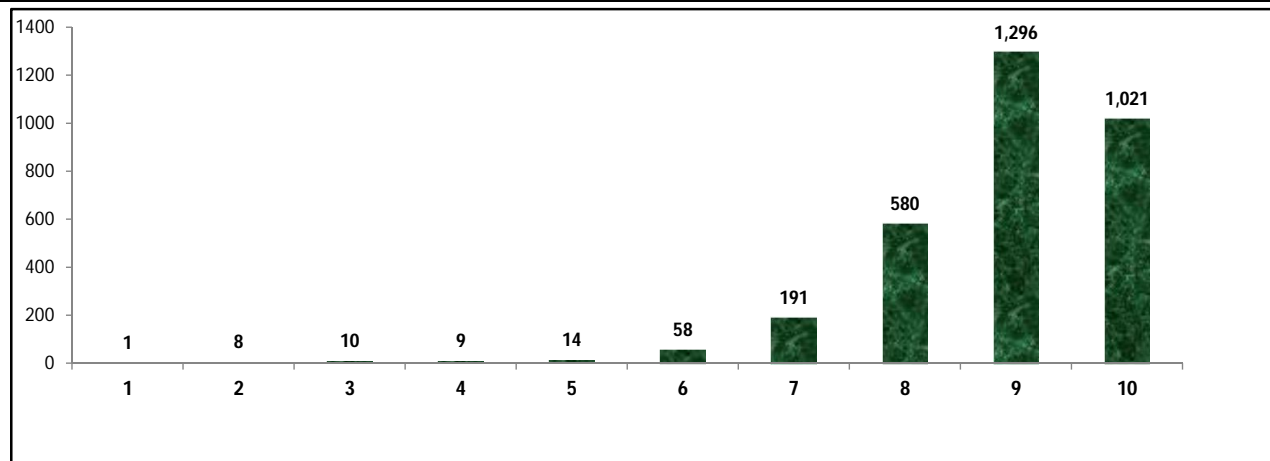

5- Enrolment (Class 1 to 12)

Number of students enrolled in		Govt. and Local bodies	Pvt. Aided	Pvt. Unaided	Un-recognised	Total
Primary Classes (1-5)	Boys	108,109	83,278	33,995	652	226,034
	Girls	104,690	62,824	19,269	247	187,030
	Total	212,799	146,102	53,264	899	413,064
Upper Primary Classes (6-8)	Boys	18,019	102,587	10,965	121	131,692
	Girls	17,362	82,489	6,349	106	106,306
	Total	35,381	185,076	17,314	227	237,998
Secondary Classes (9-10)	Boys	3,347	67,237	6,954	28	77,566
	Girls	1,763	52,031	3,856	18	57,668
	Total	5,110	119,268	10,810	46	135,234
Higher Secondary Classes (11-12)	Boys	1,770	39,607	1,959	0	43,336
	Girls	1,210	32,525	921	0	34,656
	Total	2,980	72,132	2,880	0	77,992
Elementary Classes (1-8)	Boys	126,128	185,865	44,960	773	357,726
	Girls	122,052	145,313	25,618	353	293,336
	Total	248,180	331,178	70,578	1,126	651,062
All Classes (1-12)	Boys	131,245	292,709	53,873	801	478,628
	Girls	125,025	229,869	30,395	371	385,660
	Total	256,270	522,578	84,268	1,172	864,288

5.1- Castewise Enrolment (Class 1 to 12)

Indicator	Primary	Upper Primary	Secondary	Higher Sec.	Elementry	All
All Social Groups	413,064	237,998	135,234	77,992	651,062	864,288
General	69,550	44,748	26,640	15,405	114,298	156,343
Schedule Castes (SC)	40,774	25,732	15,010	7,886	66,506	89,402
Schedule Tribes (ST)	95,309	41,906	17,183	6,839	137,215	161,237
Other Backward Classes (OBC)	207,431	125,612	76,401	47,862	333,043	457,306
Muslim	51,835	28,843	13,693	5,178	80,678	99,549
Nomadic Tribes (NT)	32,292	18,568	9,518	4,506	50,860	64,884
Vimukat Jatis (VJ)	22,977	11,964	6,024	2,800	34,941	43,765
Special Backward Classes (SBC)	5,064	4,481	2,804	1,717	9,545	14,066
Bouddhist Minority	6,155	2,766	1,488	799	8,921	11,208
Parshi Minority	228	143	114	5	371	490
Christan Minority	244	122	78	53	366	497
Sikh Minority	482	185	149	169	667	985
Jain Minority	1,215	778	391	577	1,993	2,961
B. P. L.	60,591	26,395	13,451	4,023	86,986	104,460
Children with Special Needs (C.W.S.N.)	4,751	2,359	1,613	139	7,110	8,862

5.2- Mediumwise Enrolment (Class 1 to 12)

Indicator (Number of Mediumwise schools)	Govt. and Local bodies	Pvt. Aided	Pvt. Unaided	Un-recognised	Total
Marathi	212,288	468,397	31,392	666	712,743
English	2,737	6,321	47,931	496	57,485
Hindi	2,082	6,875	0	0	8,957
Urdu	39,163	40,602	4,945	10	84,720
Bangali	0	0	0	0	0
Gujrati	0	0	0	0	0
Kannada	0	0	0	0	0
Sindhi	0	383	0	0	383
Tamil	0	0	0	0	0
Telgu	0	0	0	0	0
Total	256,270	522,578	84,268	1,172	864,288
School size (Distribution of schools by Enrolment)	Govt. and Local bodies	Pvt. Aided	Pvt. Unaided	Un-recognised	Total
Less than 10	15	0	6	2	23
11-20	58	0	14	4	76
21-30	199	2	14	3	218
31-60	411	13	36	3	463
61-150	653	65	103	6	827
More than 150	642	803	181	1	1,627

6- Gender Gap in Enrolment (in %)

Indicator	Primary	Upper Primary	Secondary	Higher Secondary	Elementry	All
All Social Groups	9.44	10.67	14.71	11.13	9.89	10.76
General	8.15	7.66	8.99	5.11	7.96	7.85
Schedule Castes (SC)	5.44	5.74	12.42	13.37	5.56	7.40
Schedule Tribes (ST)	8.28	12.11	20.33	29.23	9.45	11.45
Other Backward Classes (OBC)	11.20	12.27	15.90	16.95	8.60	10.31
Muslim	1.70	3.48	7.18	7.34	2.34	3.27
Nomadic Tribes (NT)	8.78	12.58	20.36	19.17	10.17	12.29
Vimukat Jatis (VJ)	12.91	18.46	24.47	26.64	14.81	16.90
Special Backward Classes (SBC)	9.56	7.52	12.05	12.05	8.60	10.31
Bouddhist Minority	4.18	12.51	13.17	11.89	6.76	7.98
Parshi Minority	13.16	27.27	1.75	60.00	18.60	15.10
Christan Minority	2.46	1.64	20.51	-13.21	2.19	3.42
Sikh Minority	7.88	4.86	-12.75	8.88	7.05	4.37
Jain Minority	14.24	3.08	13.04	22.36	9.88	12.73
B. P. L.	0.63	3.03	6.09	15.09	1.36	2.49
Children with Special Needs (C.W.S.N.)	28.73	25.56	36.89	41.01	2.19	29.56
No. of clusters having gender gap > 10 %	52	68	115	53	60	70
No. of Block having gender gap > 10 %	6	7	14	12	5	11

7- Teacher (Class 1 to 12)

Indicators	Govt. and Local bodies	Pvt. Aided	Pvt. Unaided	Un-recognised	Total
Number of Teachers	Male	5,910	9,532	1,148	16,634
	Female	3,070	3,194	1,466	7,767
	Total	8,980	12,726	2,614	81
Percentage of female teachers to total teachers	34.19	25.10	56.08	45.68	31.83
Schools without a female teacher	Number	785	148	46	4
	%	39.69	16.76	12.99	21.05

7.1- Mediumwise Teacher (Class 1 to 12)

Medium	Govt. and Local bodies	Pvt. Aided	Pvt. Unaided	Un-recognised	Total
Marathi	7,629	11,511	989	41	20,170
English	71	122	1,489	38	1,720
Hindi	61	179	0	0	240
Urdu	1,219	894	136	2	2,251
Bangali	0	0	0	0	0
Gujrati	0	0	0	0	0
Kannada	0	0	0	0	0
Sindhi	0	20	0	0	20
Tamil	0	0	0	0	0
Telgu	0	0	0	0	0
Total	8,980	12,726	2,614	81	24,401

7.2- Castewise Teacher (Class 1 to 12)

Caste	Govt. and Local bodies	Pvt. Aided	Pvt. Unaided	Un-recognised	Total
All	8,980	12,726	2,614	81	24,401
Genral	3,368	4,792	1,071	27	9,258
SC	1,110	1,378	212	8	2,708
ST	685	805	109	13	1,612
OBC	2,781	4,682	1,092	24	8,579
VJ	319	421	39	1	780
NT	0	0	0	0	0
SBC	273	229	38	2	542
NT-B	243	196	25	4	468
NT-C	88	138	16	1	243
NT-D	113	85	12	1	211

Indicators		Govt. and Local bodies	Pvt. Aided	Pvt. Unaided	Un-recognised	Total
Schools with single teacher	Number	25	1	18	3	47
	%	1.26	0.11	5.08	15.79	1.45
PTR	Local Body-Only	Primary Section	Upper Primary Section	Secondary Section	Elementry Section	All (Class 1-12)
Pupil Teacher Ratio	28	40	33	24	37	35

Indicators		Govt. and Local bodies	Pvt. Aided	Pvt. Unaided	Un-recognised	Total
Primary schools having PTR more than 30	Number	488	101	49	0	638
	%	34.05	85.59	35.51	0.00	37.53
Upper Primary having PTR more than 35	Number	42	213	23	0	278
	%	7.84	31.74	16.55	0.00	20.55
Trained /Untrained Teacher	Primary Section	Upper Primary Section	Secondary Section	Higher Secondary Section	Elementry Section	All
Teacher All	10,210	7,193	5,600	1,398	17,403	24,401
Trained Teacher Number	10,209	7,193	5,600	1,398	17,402	24,400
%	99.99	100.00	100.00	100.00	99.99	100.00
Untrained Teacher All Number	1	0	0	0	1	1
%	0.01	0.00	0.00	0.00	0.01	0.00

8-Efficiency indicators

8.1 Annual Average Drop-out Rate

Social Groups	Primary			UpperPrimary		
	Boys	Girls	Total	Boys	Girls	Total
All Social Groups	2.63	3.39	2.97	1.96	3.90	2.84
General	0.77	2.14	0.77	1.67	4.41	2.96
Schedule Castes (SC)	3.51	3.65	3.58	2.82	2.83	2.82
Schedule Tribes (ST)	5.34	5.28	5.31	6.07	7.07	6.51
Other Backward Classes (OBC)	1.82	2.86	2.28	0.43	2.84	1.50
Vimukat Jatis (VJ)	0.00	0.00	0.00	0.00	0.00	0.00
Nomadic Tribes (NT)	12.26	12.74	12.48	10.17	12.46	11.18
Special Backward Classes (SBC)	0.00	0.00	0.00	0.00	0.00	0.00
Muslim	8.14	6.11	7.15	11.28	11.52	11.40

8.2 Transition Rate

Social Groups	Primary			UpperPrimary		
	Boys	Girls	Total	Boys	Girls	Total
All Social Groups	97.04	95.42	96.31	98.99	94.10	96.82
General	100.00	99.68	99.85	100.00	98.36	99.41
Schedule Castes (SC)	98.81	100.00	100.00	100.00	95.81	98.87
Schedule Tribes (ST)	94.00	91.68	92.95	91.84	83.46	88.26
Other Backward Classes (OBC)	96.94	94.16	95.70	100.00	100.00	97.83
VJ / NT	97.05	92.78	95.17	95.98	87.26	92.33
Special Backward Classes (SBC)	100.00	100.00	100.00	99.88	95.07	97.67
Muslim	97.56	91.32	94.44	96.12	93.73	94.98

8.3 Gender Parity Index (GPI)

Social Groups	Primary Section	Upper Primary Section	Secondary Section	Higher Secondary Section	Elementary Section	All (Class 1-12)
All Social Groups	0.83	0.81	0.74	0.80	0.82	0.81
General	0.85	0.86	0.83	0.90	0.85	0.85
Schedule Castes (SC)	0.90	0.89	0.78	0.78	0.89	0.86
Schedule Tribes (ST)	0.85	0.78	0.66	0.55	0.83	0.79
Other Backward Classes (OBC)	0.80	0.78	0.73	0.82	0.79	0.78
Vimukat Jatis (VJ)	0.77	0.69	0.61	0.58	0.74	0.71
Nomadic Tribes (NT)	0.84	0.78	0.66	0.68	0.82	0.78
Special Backward Classes (SBC)	0.83	0.86	0.78	0.71	0.84	0.81
Muslim	0.97	0.93	0.87	0.86	0.95	0.94

8.4 Retention Rate

Social Groups	Primary			UpperPrimary		
	Boys	Girls	Total	Boys	Girls	Total
All Social Groups	96.16	96.00	96.09	94.86	94.86	93.34
General	79.58	83.40	81.31	76.91	76.91	76.77
Schedule Castes (SC)	92.23	90.75	91.53	97.29	91.42	94.51
Schedule Tribes (ST)	84.34	83.86	84.13	85.51	79.01	82.61
Other Backward Classes (OBC)	100.00	100.00	100.00	100.00	100.00	100.00
Muslim	100.00	100.00	96.09	79.59	80.31	93.34

9. Right To Education (RTE) Information

Subject		Govt. & Local Bodies	Private Aided	Private Un-Aided	Unrecognised	Total
Elementry Schools All(Classess Having 1 to 8)		1,977	855	339	19	3,190
No of Schools CCE being implemented in school	No of Schools	1,965	827	287	14	3,093
	%	99.39	96.73	84.66	73.68	96.96
No of Schools having maintained pupil comulative records	No of Schools	1,967	824	282	14	3,087
	%	99.49	96.37	83.19	73.68	96.77
No. of Schools having shared pupil comulative records with parents	No of Schools	1,966	824	280	14	3,084
	%	99.44	96.37	82.60	73.68	96.68
No. of Schools having Constituted SMC	No of Schools	1,967	386	NA	NA	2,353
	%	99.49	45.15	NA	NA	83.09
No. of Schools having Constituted SMDC	No of Schools	38	202	NA	NA	240
	%	1.92	23.63	NA	NA	8.47
No. of Schools having Constituted SMC & SMDC are same	No of Schools	13	124	NA	NA	137
	%	0.66	14.50	NA	NA	4.84
Avg. total no. of SMC Members in schools	Male	8	3	NA	NA	6
	Female	6	2	NA	NA	5
Avg. no. of representative of parents / Guardians / PTA in SMC	Male	1	1	NA	NA	1
	Female	5	2	NA	NA	4
Avg. no. of representative of local authorities / local government /urban	Male	1	1	NA	NA	1
	Female	0	0	NA	NA	0
Avg. no. of SMC meetings held in previous year		7	1	NA	NA	5
No.. of Schools having prepared SDP		1,873	309	NA	NA	2,204
No. of Schools having maintained separate SMC bank accounts		1,933	317	NA	NA	2,265
Avg. no. of instructional days of school in previous year	Primary	216	218	215	174	216
	Upper Primary	215	199	143	138	197
	Secondary	193	213	204	230	210
	Higher Secondary	121	188	89	3	174
Avg. of staying childrens hours in schools per day	Primary	5	5	5	4	5
	Upper Primary	5	5	3	4	5
	Secondary	0	0	0	0	0
	Higher Secondary	0	0	0	3	0
Avg. of teachers working hours in school per day	Primary	6	6	6	5	6
	Upper Primary	6	5	4	5	5
	Secondary	0	0	0	0	0
	Higher Secondary	0	0	0	3	0
No of Schools having complete set of free text book received	Primary	1,926	223	32	7	2,188
	Upper Primary	513	140	16	1	670
No of Schools having TLE available for each grade	Primary	1,921	228	133	9	2,291
	Upper Primary	517	142	56	3	718
No of Schools having playing material, games and sports equipment available for each grade\	Primary	1,446	210	135	7	1,798
	Upper Primary	458	132	58	1	649
No. of Schools having any children enrolled in school special training	Schools	645	318	1	0	964
No of Children Enrolled for Special Training in Previous Year	Boys	414	175	15	0	604
	Girls	146	53	0	0	199
No of Children Provided for Special Training in Previous Year	Boys	1,425	318	27	0	1,770
	Girls	645	318	1	0	964

9. Right To Education (RTE) Information

Subject		Govt. & Local Bodies	Private Aided	Private Un-Aided	Unrecognised	Total
Elementary Schools All (Classes Having 1 to 8)		1,977	855	339	19	3,190
No of Children Enrolled for Special Training in Current Year	Boys	1,144	757	199	4	2,104
	Girls	410	471	85	1	967
No of Children Provided for Special Training in Current Year	Boys	2,013	926	94	0	3,033
	Girls	849	198	33	0	1,080
No. of Childrens completed special training during previous year	School Teachers	346	66	3	0	415
	Specially engaged	129	129	3	3	264
	Both	6	4	0	0	10
	NGO	3	2	0	0	5
	Other	0	2	2	0	4
Special training is conducted in	None	23	16	0	0	39
	School premises	256	66	3	2	327
	Other than School premises	227	29	3	0	259
	Both	8	2	0	0	10
Type of Training	Residential	377	76	7	2	462
	Non Residential	102	35	7	0	144
	Both	15	3	0	0	18

10. CWSN with Special Needs (Current Year)

Type of Facility	Elementary			Secondary / Hsecondary		
	Boys	Girls	Total	Boys	Girls	Total
Visual Impairment (Blindness)-TB	115	54	169	48	18	66
Visual Impairment (Low vision) -LV	820	581	1,401	298	196	494
Hearing impairment-HI	654	439	1,093	260	107	367
Speech impairment-SI	487	240	727	46	21	67
Loco Motor Impairment-OH	925	482	1,407	227	82	309
Mental Retardation-MR	934	418	1,352	261	84	345
Learning disability-LD	216	121	337	43	24	67
Cerebral Palsy-CP	43	20	63	2	3	5
Autism-ASD	36	29	65	3	3	6
Multiple disability-MD	309	187	496	14	12	26
Total	4,539	2,571	7,110	1,202	550	1,752
Grand Total (Class 1 to 12)	5,741	3,121	8,862			

11. Facilities provided to CWSN (Previous Year)

Type of Facility	Elementary			Secondary / Hsecondary		
	Boys	Girls	Total	Boys	Girls	Total
Brail Books	25	22	47	8	9	17
Brail Kit	9	8	17	1	0	1
Low vision Kit	48	45	93	7	1	8
Hearing aid	75	39	114	40	4	44
Braces	1	1	2	0	0	0
Crutches	3	3	6	3	0	3
Wheel Chair	82	38	120	8	3	11
Tri-Cycle	29	10	39	7	0	7
Caliper	25	15	40	5	2	7
Total	297	181	478	79	19	98
Grand Total (Class 1 to 12)	376	200	576			

Educational Development Index

Management	All	Local Body	Social	Trible	Aided	UnAided
Indicator / District Ranks	30	30	29	19	22	28
Access	26	31	17	13	21	31
01. Density of Schools per 10 Sq.Km. All	2.75	1.62	0.07	0.06	0.66	0.30
02. Availability of schools per 1000 child population census 2001	4.93	3.86	0.12	0.11	1.19	0.53
03. Ratio of primary to Upper Primary Schools/Sections	1.82	3.79	1.23	1.00	0.30	1.71
Infrastructure	25	27	35	19	21	5
04. % of Schools with SCR>30	8.60	8.52	11.39	0.00	11.57	14.25
05. % of Schools with SCR>35	8.60	6.85	32.91	63.38	68.25	18.80
06. Percentage of Schools with 1:1 Classroom Teacher Ratio	60.58	78.03	44.30	33.80	20.18	50.43
07. % of Schools with Water facility	99.94	98.85	100.00	100.00	100.00	100.00
08. % of Schools with Boys Toilet	94.62	95.77	100.00	95.77	94.73	98.86
09. % of Schools with Girls Toilets	95.86	97.05	92.41	98.59	98.20	98.29
10. % of Schools with Ramp	85.68	94.11	62.03	32.39	76.09	59.54
11. % of Schools with Kitchen Shead (Gov & Aided)	100.00	100.00	97.47	98.59	98.97	90.88
Teacher	31	27	23	9	14	27
12. % of schools with female teachers (in schools with 2 and more teachers)	8.60	37.17	10.13	56.34	66.45	70.94
13. % of Schools with PTR>30	19.73	11.98	10.13	0.00	12.08	13.68
14. % of Schools with PTR>35	8.60	2.18	10.13	16.90	26.09	5.98
15. % of Single Teacher Schools	8.60	2.24	0.00	0.00	0.13	6.27
16. % without Professional Qualification	8.60	1.02	0.00	0.00	0.00	0.28
OutComes	30	28	29	21	31	32
17. Average number of instructional days -Primary	215.98	216.19	220.81	0.00	219.51	211.61
18. Average number of instructional days -Upper Primary	197.05	218.56	209.61	220.50	217.27	202.99
19. Average working hours for teachers-Primary	6.04	6.16	6.10	0.00	5.79	5.61
20. Average working hours for teachers-Upper Primary	5.31	6.09	6.01	6.04	5.68	5.32
21. % of change in enrollment in Gov schools over the previous year	-0.14	4.52	3.70	-1.54	-2.84	-4.83
22. Gross Enrollment Ratio	99.22	99.22	99.22	99.22	99.22	99.22
23. Retention Rate	96.09	96.09	96.09	96.09	96.09	96.09
24. Participation of SC children ((% of SC Population (2001 census)- % of SC Enrollment)	10.34	24.37	10.34	0.27	10.99	6.93
25. Participation of ST children ((% of ST Population (2001 census)- % of ST Enrollment)	18.66	6.07	15.72	95.87	12.06	6.81
26. Participation of Muslim children ((% of Muslim Population (2001 census)-% of Muslim Enrollment)	11.52	18.62	0.80	0.06	10.05	9.03
27. Ratio of Girls Enrollment to Boys Enrollment	0.82	0.98	0.46	0.51	0.81	0.58
28. DROPOUT RATE	2.92	2.92	2.92	2.92	2.92	2.92
29. Transition Rate for primary to upper primary	96.82	88.07	96.86	92.56	103.06	90.40

Schools ,Enrollment & Teachers (Class 1 to 12)

Management	Schools	Enrollments	Teachers	Classrooms	PTR	SCR
Department of Education	1	742	12	15	61.8	49.5
Zilla Parishad	1856	223153	7922	7910	28.2	28.2
MNC	41	8057	256	254	31.5	31.7
Nagar Palika	48	12083	440	336	27.5	36.0
Local body	0	0	0	0	0.0	0.0
Cantonment Board	0	0	0	0	0.0	0.0
Tribal/Social Welfare Dept.	0	0	0	0	0.0	0.0
Social Welfare	4	586	25	25	23.4	23.4
Tribal Welfare	19	7067	206	176	34.3	40.2
Central Govt.	5	2570	72	72	35.7	35.7
Central School	0	0	0	0	0.0	0.0
Govt Military School	0	0	0	0	0.0	0.0
Navoday Vodyalay	1	443	10	6	44.3	73.8
Railway School	3	1569	37	38	42.4	41.3
Gov & Local Body	1978	256270	8980	8832	28.5	29.0
Social Welfare Aided	53	17732	520	463	34.1	38.3
Tribal Welfare Aided	52	16731	439	389	38.1	43.0
Pvt. Aided	765	482855	11647	7891	41.5	61.2
Partially Aided	12	5080	109	79	46.6	64.3
Pvt. Military School	1	180	11	22	16.4	8.2
Private Aided	883	522578	12726	8844	41.1	59.1
Social Welfare Unaided	22	2897	147	134	19.7	21.6
Tribal Welfare Unaided	0	0	0	0	0.0	0.0
Unaided	113	25407	777	577	32.7	44.0
Pvt. Unaided	0	0	0	0	0.0	0.0
Permanent Unaided	190	54600	1608	1528	34.0	35.7
Self Finance	29	1364	82	123	16.6	11.1
Vedic/sanskrit/Dharmic School	0	0	0	0	0.0	0.0
Madarsa recognized	0	0	0	0	0.0	0.0
Madarsa unrecognized	0	0	0	0	0.0	0.0
Others	0	0	0	0	0.0	0.0
No Response	0	0	0	0	0.0	0.0
Private Unaided	354	84268	2614	2362	32.2	35.7
Un-Recognised	19	1172	81	77	14.5	15.2
Grand Total	3234	864288	24401	20115	35.4	43.0