



## District Profile

Based on Unified District Information System for Education (UDISE), 2013-14

District : Kolhapur

### 1 – Demographic (Source : Census of India,2011)

	Male	Female	Person	Sex Ratio	Child Sex Ratio (0-6 years)
Population	1,983,274	1,890,741	3,874,015		
Literacy rate	91.3	74.2	82.9	953	845

### 2- Number of Schools by Management and Category (Class 1 to 12)

Indicator (Number of schools )	Govt. and Local bodies	Pvt. Aided	Pvt. Unaided	Un-recognised	Total
Primary (1-4/5)	1,174	218	80	25	1,497
Primary with Upper Primary (1-7/8)	982	148	22	7	1,159
Pri,Upper,Secondary with Hsecondary (1 to 12)	0	0	4	0	4
Only Upper Primary (5/6 to 7/8)	2	0	1	0	3
Upper,Secondary with Hsecondary (5/6 to 12)	5	142	4	0	151
Primary,Upperprimary with Secondary(1 to 10)	2	5	25	0	32
Upperprimary with Secondary(5/6 to 10)	4	278	28	2	312
Secondary Only (8/9 to 10)	1	266	89	7	363
Secondary with HSecondary(8/9 to 12)	0	21	7	0	28
Higher Secondary with college attached (11 to 12)	2	24	5	0	31
<b>Total</b>	<b>2,172</b>	<b>1,102</b>	<b>265</b>	<b>41</b>	<b>3,580</b>
Having Primary level classes	2,158	371	131	32	2,692
Having Upper Primary level classes	995	573	84	9	1,661
Having Secondary level classes	12	712	157	9	890
Having HigherSecondary level classes	7	187	20	0	214
Ratio of Primary to Upper Primary schools	State average				1.93
	District				1.62

### 3 - Number of Mediumwise Schools by Management .(Class 1 to 12)

Indicator (Number of Mediumwise schools )	Govt. and Local bodies	Pvt. Aided	Pvt. Unaided	Un-recognised	Total
Marathi	2,096	925	121	16	3,158
English	1	158	140	23	322
Hindi	0	1	1	0	2
Urdu	73	15	3	2	93
Bangali	0	0	0	0	0
Gujrati	0	0	0	0	0
Kannada	0	2	0	0	2
Sindhi	2	1	0	0	3
Tamil	0	0	0	0	0
Telgu	0	0	0	0	0
<b>Total</b>	<b>2,172</b>	<b>1,102</b>	<b>265</b>	<b>41</b>	<b>3,580</b>

## 4 – Infrastructure at Elementry Level

**Status of Infrastructure Facilities in Schools (Numbers, All schools)**

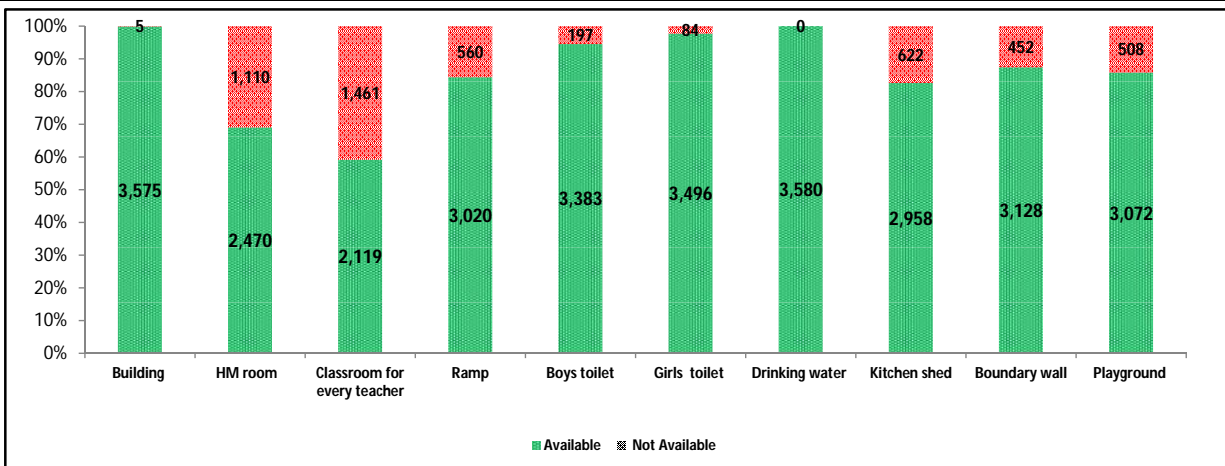

Indicator : Schools with infrastructure facilities available (Sch.All)		Govt. and Local bodies	Pvt. Aided	Pvt. Unaided	Un-recognised	Total
<b>Total Schools</b>		<b>2172</b>	<b>1102</b>	<b>265</b>	<b>41</b>	<b>3580</b>
1. Building	Number	2,167	1,102	265	41	3,575
	%	<b>99.77</b>	<b>100.00</b>	<b>100.00</b>	<b>100.00</b>	<b>99.86</b>
2. Office-cum-store-cum-HM room	Number	1,281	916	238	35	2,470
	%	<b>58.98</b>	<b>83.12</b>	<b>89.81</b>	<b>85.37</b>	<b>68.99</b>
3. One classroom for every teacher	Number	1,626	348	114	31	2,119
	%	<b>74.86</b>	<b>31.58</b>	<b>43.02</b>	<b>75.61</b>	<b>59.19</b>
4. Ramp	Number	2,074	762	162	22	3,020
	%	<b>95.49</b>	<b>69.15</b>	<b>61.13</b>	<b>53.66</b>	<b>84.36</b>
5. Separate toilet for boys	Number	2,036	1,045	262	40	3,383
	%	<b>93.74</b>	<b>94.83</b>	<b>98.87</b>	<b>97.56</b>	<b>94.50</b>
6. Separate toilet for girls	Number	2,095	1,097	263	41	3,496
	%	<b>96.45</b>	<b>99.55</b>	<b>99.25</b>	<b>100.00</b>	<b>97.65</b>
7. Drinking water facility	Number	2,172	1,102	265	41	3,580
	%	<b>100.00</b>	<b>100.00</b>	<b>100.00</b>	<b>100.00</b>	<b>100.00</b>
8. Kitchen shed (Gov & Aided Schools)	Number	2,169	789	NA	NA	2,958
	%	<b>99.86</b>	<b>71.60</b>	<b>NA</b>	<b>NA</b>	<b>90.35</b>
9. Boundary wall	Number	1,894	969	234	31	3,128
	%	<b>87.20</b>	<b>87.93</b>	<b>88.30</b>	<b>75.61</b>	<b>87.37</b>
10. Playground	Number	1,830	968	239	35	3,072
	%	<b>84.25</b>	<b>87.84</b>	<b>90.19</b>	<b>85.37</b>	<b>85.81</b>
<b>Indicators</b>		<b>Govt. and Local bodies</b>	<b>Pvt. Aided</b>	<b>Pvt. Unaided</b>	<b>Un-recognised</b>	<b>Total</b>
Number of classrooms(1 to 8)		10,134	5,993	1,229	180	17,536
Number of classrooms(9 to 10)		53	2,380	381	16	2,830
Number of classrooms(11 to 12)		33	1,090	88	0	1,211
<b>Student Classroom Ratio (SCR) Primary</b>		<b>22</b>	<b>UpperPri.</b>	<b>31</b>	<b>Elementry</b>	<b>28</b>
Primary schools having SCR more than 30	Number	<b>113</b>	<b>106</b>	<b>18</b>	<b>3</b>	<b>240</b>
	%	9.63	48.62	22.50	12.00	16.03
Upper Primary. schools having SCR more than 35	Number	<b>59</b>	<b>335</b>	<b>34</b>	<b>0</b>	<b>428</b>
	%	5.93	58.46	40.48	0.00	25.77
<b>Schools fulfilling "10" infrastructure norms for building under RTE(Ele.Sch.)</b>	Number	<b>678</b>	<b>154</b>	<b>56</b>	<b>12</b>	<b>900</b>
	%	31.24	14.29	21.54	29.27	25.36

**Number of schools by number of infrastructure elements compliance**

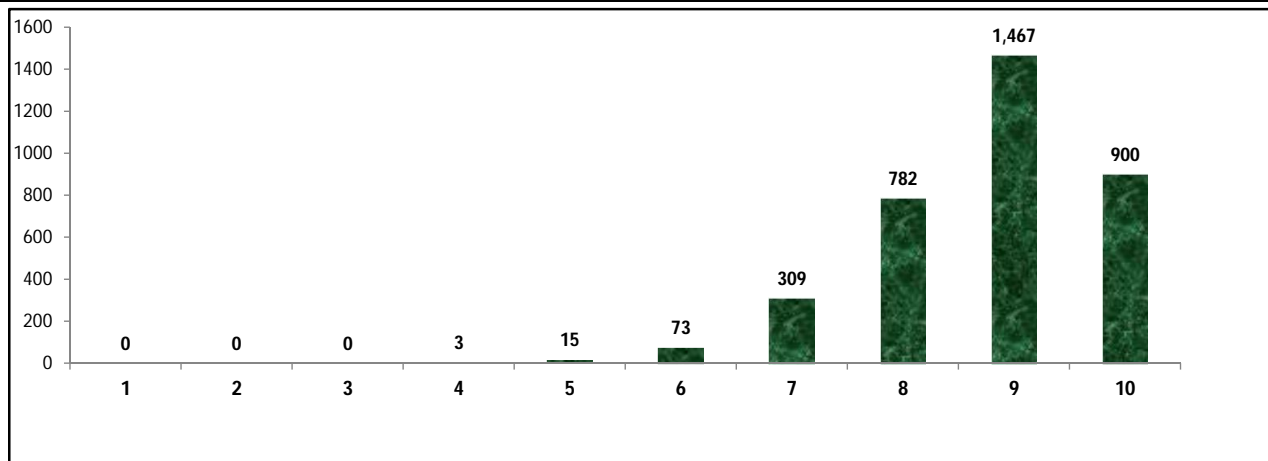

**5- Enrolment (Class 1 to 12)**

Number of students enrolled in		Govt. and Local bodies	Pvt. Aided	Pvt. Unaided	Un-recognised	Total
Primary Classes (1-5)	Boys	89,354	61,996	12,688	1,355	165,393
	Girls	84,479	46,377	7,225	753	138,834
	Total	173,833	108,373	19,913	2,108	304,227
Upper Primary Classes (6-8)	Boys	25,671	72,737	8,795	182	107,385
	Girls	24,615	57,141	4,373	95	86,224
	Total	50,286	129,878	13,168	277	193,609
Secondary Classes (9-10)	Boys	857	61,907	7,858	78	70,700
	Girls	408	49,752	4,701	76	54,937
	Total	1,265	111,659	12,559	154	125,637
Higher Secondary Classes (11-12)	Boys	1,640	41,687	2,890	0	46,217
	Girls	825	36,938	1,635	0	39,398
	Total	2,465	78,625	4,525	0	85,615
Elementary Classes (1-8)	Boys	115,025	134,733	21,483	1,537	272,778
	Girls	109,094	103,518	11,598	848	225,058
	Total	224,119	238,251	33,081	2,385	497,836
All Classes (1-12)	Boys	117,522	238,327	32,231	1,615	389,695
	Girls	110,327	190,208	17,934	924	319,393
	Total	227,849	428,535	50,165	2,539	709,088

**5.1- Castewise Enrolment (Class 1 to 12)**

Indicator	Primary	Upper Primary	Secondary	Higher Sec.	Elementry	All
<b>All Social Groups</b>	<b>304,227</b>	<b>193,609</b>	<b>125,637</b>	<b>85,615</b>	<b>497,836</b>	<b>709,088</b>
<b>General</b>	188,439	122,080	81,289	58,955	310,519	450,763
<b>Schedule Castes (SC)</b>	43,303	27,522	16,864	9,755	70,825	97,444
<b>Schedule Tribes (ST)</b>	1,996	802	493	255	2,798	3,546
<b>Other Backward Classes (OBC)</b>	70,489	43,205	26,991	16,650	113,694	157,335
<b>Muslim</b>	25,191	14,637	8,088	3,805	39,828	51,721
<b>Nomadic Tribes (NT)</b>	14,970	9,096	5,246	2,574	24,066	31,886
<b>Vimukat Jatis (VJ)</b>	4,487	2,363	1,196	449	6,850	8,495
<b>Special Backward Classes (SBC)</b>	8,647	5,010	2,606	972	13,657	17,235
<b>Bouddhist Minority</b>	644	364	230	600	1,008	1,838
<b>Parshi Minority</b>	37	7	3	150	44	197
<b>Christan Minority</b>	761	532	390	330	1,293	2,013
<b>Sikh Minority</b>	105	49	23	11	154	188
<b>Jain Minority</b>	5,200	3,562	2,630	1,475	8,762	12,867
<b>B. P. L.</b>	14,768	8,618	4,744	1,706	23,386	29,836
<b>Children with Special Needs (C.W.S.N.)</b>	4,597	2,106	643	119	6,703	7,465

## 5.2- Mediumwise Enrolment (Class 1 to 12)

Indicator (Number of Mediumwise schools )	Govt. and Local bodies	Pvt. Aided	Pvt. Unaided	Un-recognised	Total
Marathi	220,721	386,073	16,990	1,194	624,978
English	80	37,639	32,878	1,275	71,872
Hindi	0	220	103	0	323
Urdu	7,031	3,871	194	70	11,166
Bangali	0	0	0	0	0
Gujrati	0	0	0	0	0
Kannada	0	507	0	0	507
Sindhi	17	225	0	0	242
Tamil	0	0	0	0	0
Telgu	0	0	0	0	0
<b>Total</b>	<b>227,849</b>	<b>428,535</b>	<b>50,165</b>	<b>2,539</b>	<b>709,088</b>
School size (Distribution of schools by Enrolment)	Govt. and Local bodies	Pvt. Aided	Pvt. Unaided	Un-recognised	Total
Less than 10	127	8	11	7	153
11-20	295	3	8	4	310
21-30	264	11	10	4	289
31-60	318	50	44	12	424
61-150	567	286	100	10	963
More than 150	601	744	92	4	1,441

## 6- Gender Gap in Enrolment (in %)

Indicator	Primary	Upper Primary	Secondary	Higher Secondary	Elementry	All
<b>All Social Groups</b>	<b>8.73</b>	<b>10.93</b>	<b>12.55</b>	<b>7.96</b>	<b>9.59</b>	<b>9.91</b>
General	9.81	12.41	13.20	7.62	10.83	10.84
Schedule Castes (SC)	4.87	5.62	7.64	6.69	5.16	5.74
Schedule Tribes (ST)	12.12	14.21	10.34	14.51	12.72	12.52
Other Backward Classes (OBC)	8.12	10.08	13.68	-2.47	8.72	7.80
Muslim	4.66	3.71	5.84	-4.28	4.31	3.92
Nomadic Tribes (NT)	8.55	8.27	14.41	6.99	8.44	9.31
Vimukat Jatis (VJ)	4.52	4.87	3.68	16.26	4.64	5.12
Special Backward Classes (SBC)	8.96	8.30	6.83	6.83	8.72	7.80
Bouddhist Minority	11.80	17.03	35.65	-23.33	13.69	4.35
Parshi Minority	-2.70	71.43	33.33	12.00	9.09	11.68
Christan Minority	6.44	10.15	7.18	10.30	7.97	8.20
Sikh Minority	14.29	6.12	47.83	9.09	11.69	15.96
Jain Minority	13.12	16.79	12.40	4.95	14.61	13.05
B. P. L.	10.81	5.59	4.55	9.73	8.89	8.25
Children with Special Needs (C.W.S.N.)	21.21	18.42	32.50	26.05	7.97	21.47
No. of clusters having gender gap > 10 %	60	74	94	35	62	57
No. of Block having gender gap > 10 %	2	6	8	4	5	5

## 7- Teacher (Class 1 to 12)

Indicators	Govt. and Local bodies	Pvt. Aided	Pvt. Unaided	Un-recognised	Total
Number of Teachers	Male	6,636	8,074	825	15,601
	Female	3,601	4,293	1,140	9,143
	<b>Total</b>	<b>10,237</b>	<b>12,367</b>	<b>1,965</b>	<b>24,744</b>
Percentage of female teachers to total teachers	35.18	34.71	58.02	62.29	36.95
Schools without a female teacher	<b>Number</b>	<b>805</b>	<b>187</b>	<b>33</b>	<b>1,030</b>
	<b>%</b>	<b>37.06</b>	<b>16.97</b>	<b>12.45</b>	<b>28.77</b>

### 7.1- Mediumwise Teacher (Class 1 to 12)

Medium	Govt. and Local bodies	Pvt. Aided	Pvt. Unaided	Un-recognised	Total
Marathi	9,941	10,961	669	75	21,646
English	3	1,258	1,277	95	2,633
Hindi	0	8	5	0	13
Urdu	289	124	14	5	432
Bangali	0	0	0	0	0
Gujrati	0	0	0	0	0
Kannada	0	14	0	0	14
Sindhi	4	2	0	0	6
Tamil	0	0	0	0	0
Telgu	0	0	0	0	0
<b>Total</b>	<b>10,237</b>	<b>12,367</b>	<b>1,965</b>	<b>175</b>	<b>24,744</b>

### 7.2- Castewise Teacher (Class 1 to 12)

Caste	Govt. and Local bodies	Pvt. Aided	Pvt. Unaided	Un-recognised	Total
All	10,237	12,367	1,965	175	24,744
Genral	5,265	7,449	1,347	100	14,161
SC	1,288	1,673	227	24	3,212
ST	609	285	27	5	926
OBC	1,704	1,790	252	25	3,771
VJ	263	200	13	7	483
NT	294	430	37	3	764
SBC	237	143	23	4	407
NT-B	197	160	13	1	371
NT-C	249	209	22	2	482
NT-D	131	28	4	4	167

Indicators		Govt. and Local bodies	Pvt. Aided	Pvt. Unaided	Un-recognised	Total
Schools with single teacher	Number	45	4	13	5	67
	%	2.07	0.36	4.91	12.20	1.87
PTR	<b>Local Body-Only</b>	<b>Primary Section</b>	<b>Upper Primary Section</b>	<b>Secondary Section</b>	<b>Elementry Section</b>	<b>All (Class 1-12)</b>
Pupil Teacher Ratio	22	28	28	22	28	29

Indicators		Govt. and Local bodies	Pvt. Aided	Pvt. Unaided	Un-recognised	Total
Primary schools having PTR more than 30	Number	138	122	22	2	284
	%	11.75	55.96	27.50	8.00	18.97
Upper Primary having PTR more than 35	Number	25	148	24	0	197
	%	2.51	25.83	28.57	0.00	11.86
Trained /Untrained Teacher	<b>Primary Section</b>	<b>Upper Primary Section</b>	<b>Secondary Section</b>	<b>Higher Secondary Section</b>	<b>Elementry Section</b>	<b>All</b>
Teacher All	10,696	6,894	5,606	1,548	17,590	24,744
Trained Teacher Number	10,594	6,845	5,575	1,529	17,439	24,543
%	99.05	99.29	99.45	98.77	99.14	99.19
Untrained Teacher All Number	102	49	31	19	151	201
%	0.95	0.71	0.55	1.23	0.86	0.81

## 8-Efficiency indicators

### 8.1 Annual Average Drop-out Rate

Social Groups	Primary			UpperPrimary		
	Boys	Girls	Total	Boys	Girls	Total
All Social Groups	0.35	0.36	0.35	0.00	0.23	0.00
General	0.56	0.68	0.56	0.00	0.30	0.00
Schedule Castes (SC)	1.28	0.10	0.72	1.44	1.24	1.35
Schedule Tribes (ST)	6.27	6.16	6.22	15.19	16.30	15.67
Other Backward Classes (OBC)	0.00	0.00	0.00	0.30	0.00	0.00
Vimukat Jatis (VJ)	37.44	36.16	36.83	37.20	33.73	35.60
Nomadic Tribes (NT)	27.86	28.56	28.18	28.69	26.20	27.57
Special Backward Classes (SBC)	0.00	0.00	0.00	0.00	0.00	0.00
Muslim	5.57	4.82	5.21	6.50	4.42	5.51

### 8.2 Transition Rate

Social Groups	Primary			UpperPrimary		
	Boys	Girls	Total	Boys	Girls	Total
All Social Groups	100.00	100.00	100.00	100.00	98.48	100.00
General	100.00	100.00	100.00	100.00	98.95	100.00
Schedule Castes (SC)	100.00	100.00	100.00	100.00	95.67	100.00
Schedule Tribes (ST)	84.38	82.61	83.64	100.00	100.00	100.00
Other Backward Classes (OBC)	100.00	99.51	100.00	100.00	100.00	100.00
VJ / NT	100.00	100.00	100.00	100.00	89.30	95.40
Special Backward Classes (SBC)	100.00	100.00	100.00	100.00	93.38	99.86
Muslim	100.00	100.00	100.00	95.75	89.83	92.93

### 8.3 Gender Parity Index (GPI)

Social Groups	Primary Section	Upper Primary Section	Secondary Section	Higher Secondary Section	Elementary Section	All (Class 1-12)
All Social Groups	0.84	0.80	0.78	0.85	0.83	0.82
General	0.82	0.78	0.77	0.86	0.80	0.80
Schedule Castes (SC)	0.91	0.89	0.86	0.86	0.90	0.89
Schedule Tribes (ST)	0.78	0.75	0.81	0.75	0.77	0.78
Other Backward Classes (OBC)	0.85	0.82	0.76	0.82	0.84	0.82
Vimukat Jatis (VJ)	0.91	0.91	0.93	0.72	0.91	0.90
Nomadic Tribes (NT)	0.84	0.85	0.75	0.87	0.84	0.83
Special Backward Classes (SBC)	0.84	0.85	0.87	1.05	0.84	0.86
Muslim	0.91	0.93	0.89	1.09	0.92	0.92

### 8.4 Retention Rate

Social Groups	Primary			UpperPrimary		
	Boys	Girls	Total	Boys	Girls	Total
All Social Groups	100.00	96.93	98.72	99.57	99.57	98.83
General	100.00	96.34	98.48	98.46	98.46	95.98
Schedule Castes (SC)	94.58	93.57	94.10	95.85	96.67	96.25
Schedule Tribes (ST)	67.13	64.49	66.00	42.57	44.21	43.28
Other Backward Classes (OBC)	100.00	100.00	100.00	100.00	100.00	100.00
Muslim	84.33	85.03	98.72	86.46	90.92	98.83

## 9. Right To Education (RTE) Information

Subject		Govt. & Local Bodies	Private Aided	Private Un-Aided	Unrecognised	Total
<b>Elementry Schools All(Classess Having 1 to 8)</b>		<b>2,170</b>	<b>1,078</b>	<b>260</b>	<b>41</b>	<b>3,549</b>
No of Schools CCE being implemented in school	No of Schools	2,156	1,039	231	38	3,464
	%	<b>99.35</b>	<b>96.38</b>	<b>88.85</b>	<b>92.68</b>	<b>97.60</b>
No of Schools having maintained pupil comulative records	No of Schools	2,156	1,030	229	33	3,448
	%	<b>99.35</b>	<b>95.55</b>	<b>88.08</b>	<b>80.49</b>	<b>97.15</b>
No. of Schools having shared pupil comulative records with parents	No of Schools	2,157	1,031	229	35	3,452
	%	<b>99.40</b>	<b>95.64</b>	<b>88.08</b>	<b>85.37</b>	<b>97.27</b>
No. of Schools having Constituted SMC	No of Schools	2,163	757	NA	NA	2,920
	%	<b>99.68</b>	<b>70.22</b>	<b>NA</b>	<b>NA</b>	<b>89.90</b>
No. of Schools having Constituted SMDC	No of Schools	10	421	NA	NA	431
	%	<b>0.46</b>	<b>39.05</b>	<b>NA</b>	<b>NA</b>	<b>13.27</b>
No. of Schools having Constituted SMC & SMDC are same	No of Schools	5	195	NA	NA	200
	%	<b>0.23</b>	<b>18.09</b>	<b>NA</b>	<b>NA</b>	<b>6.16</b>
Avg. total no. of SMC Members in schools	Male	7	5	NA	NA	6
	Female	7	4	NA	NA	6
Avg. no. of representative of parents / Guardians / PTA in SMC	Male	1	1	NA	NA	1
	Female	5	3	NA	NA	4
Avg. no. of representative of local authorities / local government /urban	Male	1	1	NA	NA	1
	Female	1	0	NA	NA	1
Avg. no. of SMC meetings held in previous year		8	3	NA	NA	6
No.. of Schools having prepared SDP		2,022	421	NA	NA	2,466
No. of Schools having maintained separate SMC bank accounts		2,165	487	NA	NA	2,684
Avg. no. of instructional days of school in previous year	Primary	228	222	223	227	227
	Upper Primary	225	134	107	115	176
	Secondary	209	226	221	179	225
	Higher Secondary	162	207	171	3	202
Avg. of staying childrens hours in schools per day	Primary	6	6	5	6	6
	Upper Primary	6	3	3	3	5
	Secondary	2	1	2	2	1
	Higher Secondary	2	1	2	3	2
Avg. of teachers working hours in school per day	Primary	7	7	6	7	7
	Upper Primary	7	4	3	3	5
	Secondary	2	1	2	2	2
	Higher Secondary	3	2	3	3	2
No of Schools having complete set of free text book received	Primary	2,118	201	16	2	2,337
	Upper Primary	962	94	9	3	1,068
No of Schools having TLE available for each grade	Primary	2,086	295	56	14	2,451
	Upper Primary	950	131	28	3	1,112
No of Schools having playing material, games and sports equipment available for each grade\	Primary	1,439	280	53	12	1,784
	Upper Primary	720	122	26	3	871
No. of Schools having any children enrolled in school special training	Schools	171	99	14	0	284
No of Children Enrolled for Special Training in Previous Year	Boys	66	7	0	0	73
	Girls	42	10	0	0	52
No of Children Provided for Special Training in Previous Year	Boys	194	99	36	0	329
	Girls	171	99	14	0	284

## 9. Right To Education (RTE) Information

Subject		Govt. & Local Bodies	Private Aided	Private Un-Aided	Unrecognised	Total
<b>Elementary Schools All (Classes Having 1 to 8)</b>		<b>2,170</b>	<b>1,078</b>	<b>260</b>	<b>41</b>	<b>3,549</b>
No of Children Enrolled for Special Training in Current Year	Boys	419	490	39	0	948
	Girls	298	346	17	0	661
No of Children Provided for Special Training in Current Year	Boys	203	41	38	0	282
	Girls	168	34	16	0	218
No. of Childrens completed special training during previous year	School Teachers	40	12	1	0	53
	Specially engaged	98	98	2	2	200
	Both	4	0	0	0	4
	NGO	1	1	0	0	2
	Other	0	0	0	0	0
Special training is conducted in	None	0	0	0	0	0
	School premises	16	2	1	0	19
	Other than School premises	22	3	0	0	25
	Both	3	1	0	0	4
	Residential	93	26	1	0	120
Type of Training	Non Residential	28	4	1	0	33
	Both	5	1	1	0	7

## 10. CWSN with Special Needs (Current Year)

Type of Facility	Elementary			Secondary / Hsecondary		
	Boys	Girls	Total	Boys	Girls	Total
Visual Impairment (Blindness)-TB	121	101	222	31	16	47
Visual Impairment (Low vision) -LV	440	375	815	71	55	126
Hearing impairment-HI	483	362	845	52	39	91
Speech impairment-SI	271	135	406	18	7	25
Loco Motor Impairment-OH	749	420	1,169	208	92	300
Mental Retardation-MR	1,116	680	1,796	84	34	118
Learning disability-LD	448	338	786	16	7	23
Cerebral Palsy-CP	115	58	173	11	5	16
Autism-ASD	31	16	47	0	0	0
Multiple disability-MD	259	185	444	10	6	16
<b>Total</b>	<b>4,033</b>	<b>2,670</b>	<b>6,703</b>	<b>501</b>	<b>261</b>	<b>762</b>
<b>Grand Total (Class 1 to 12)</b>	<b>4,534</b>	<b>2,931</b>	<b>7,465</b>			

## 11. Facilities provided to CWSN (Previous Year)

Type of Facility	Elementary			Secondary / Hsecondary		
	Boys	Girls	Total	Boys	Girls	Total
Brail Books	44	26	70	1	2	3
Brail Kit	5	9	14	1	1	2
Low vision Kit	14	16	30	0	1	1
Hearing aid	89	74	163	38	14	52
Braces	0	0	0	0	0	0
Crutches	4	5	9	0	0	0
Wheel Chair	99	57	156	7	3	10
Tri-Cycle	21	6	27	3	1	4
Caliper	36	13	49	1	1	2
<b>Total</b>	<b>312</b>	<b>206</b>	<b>518</b>	<b>51</b>	<b>23</b>	<b>74</b>
<b>Grand Total (Class 1 to 12)</b>	<b>363</b>	<b>229</b>	<b>592</b>			



## Educational Development Index

Management	All	Local Body	Social	Trible	Aided	UnAided
<b>Indicator / District Ranks</b>	<b>13</b>	<b>3</b>	<b>7</b>	<b>24</b>	<b>7</b>	<b>22</b>
<b>Access</b>	<b>6</b>	<b>6</b>	<b>29</b>	<b>32</b>	<b>1</b>	<b>32</b>
01. Density of Schools per 10 Sq.Km. All	4.66	2.10	0.06	0.00	1.39	0.38
02. Availability of schools per 1000 child population census 2001	6.92	4.58	0.08	0.00	2.07	0.57
03. Ratio of primary to Upper Primary Schools/Sections	1.62	2.18	1.75	1.00	0.62	1.77
<b>Infrastructure</b>	<b>15</b>	<b>12</b>	<b>4</b>	<b>1</b>	<b>1</b>	<b>3</b>
04. % of Schools with SCR>30	5.50	6.57	0.00	0.00	9.90	7.14
05. % of Schools with SCR>35	5.50	2.45	2.33	0.00	31.19	11.56
06. Percentage of Schools with 1:1 Classroom Teacher Ratio	59.19	82.80	48.84	100.00	31.09	47.28
07. % of Schools with Water facility	100.00	99.83	100.00	100.00	100.00	100.00
08. % of Schools with Boys Toilet	94.50	94.99	100.00	100.00	94.68	98.64
09. % of Schools with Girls Toilets	97.65	94.99	100.00	100.00	99.53	99.32
10. % of Schools with Ramp	84.36	96.33	65.12	50.00	69.19	60.20
11. % of Schools with Kitchen Shead ( Gov & Aided)	100.00	89.92	100.00	100.00	98.41	95.24
<b>Teacher</b>	<b>12</b>	<b>13</b>	<b>11</b>	<b>19</b>	<b>7</b>	<b>30</b>
12. % of schools with female teachers ( in schools with 2 and more teachers)	5.50	38.18	2.33	50.00	66.76	70.75
13. % of Schools with PTR>30	7.93	7.91	2.33	0.00	11.39	7.82
14. % of Schools with PTR>35	5.50	0.17	0.00	50.00	13.82	8.16
15. % of Single Teacher Schools	5.50	2.45	2.33	0.00	0.37	6.12
16. % without Professional Qualification	5.50	0.33	4.65	0.00	6.82	24.83
<b>OutComes</b>	<b>19</b>	<b>6</b>	<b>15</b>	<b>30</b>	<b>32</b>	<b>20</b>
17. Average number of instructional days -Primary	227.12	229.95	224.56	0.00	223.93	220.14
18. Average number of instructional days -Upper Primary	175.67	225.50	204.75	118.50	201.47	223.01
19. Average working hours for teachers-Primary	6.90	6.99	5.44	0.00	6.70	6.44
20. Average working hours for teachers-Upper Primary	5.30	6.95	6.00	2.15	5.89	6.44
21. % of change in enrollment in Gov schools over the previous year	-0.13	5.00	24.10	39.00	-8.79	50.52
22. Gross Enrollment Ratio	96.24	96.24	96.24	96.24	96.24	96.24
23. Retention Rate	98.72	98.72	98.72	98.72	98.72	98.72
24. Participation of SC children ((% of SC Population (2001 census)- % of SC Enrollment)	13.74	16.06	20.02	11.98	13.02	7.92
25. Participation of ST children ((% of ST Population (2001 census)- % of ST Enrollment)	0.50	0.56	0.28	1.39	0.43	0.74
26. Participation of Muslim children ((% of Muslim Population (2001 census)-% of Muslim Enrollment)	7.29	8.07	5.17	0.56	7.19	5.37
27. Ratio of Girls Enrollment to Boys Enrollment	0.83	0.97	0.57	0.54	0.77	0.54
28. DROPOUT RATE	0.18	0.18	0.18	0.18	0.18	0.18
29. Transition Rate for primary to upper primary	101.12	94.97	72.88	76.71	113.60	54.14

## Schools ,Enrollment & Teachers (Class 1 to 12 )

Management	Schools	Enrollments	Teachers	Classrooms	PTR	SCR
Department of Education	2	255	10	8	25.5	31.9
Zilla Parishad	2025	201449	9313	9154	21.6	22.0
MNC	67	10618	359	442	29.6	24.0
Nagar Palika	74	14243	495	564	28.8	25.3
Local body	0	0	0	0	0.0	0.0
Cantonment Board	0	0	0	0	0.0	0.0
Tribal/Social Welfare Dept.	0	0	0	0	0.0	0.0
Social Welfare	0	0	0	0	0.0	0.0
Tribal Welfare	2	359	15	32	23.9	11.2
Central Govt.	0	0	0	0	0.0	0.0
Central School	0	0	0	0	0.0	0.0
Govt Military School	1	438	20	8	21.9	54.8
Navoday Vodyalay	1	487	25	12	19.5	40.6
Railway School	0	0	0	0	0.0	0.0
<b>Gov &amp; Local Body</b>	<b>2172</b>	<b>227849</b>	<b>10237</b>	<b>10220</b>	<b>22.3</b>	<b>22.3</b>
Social Welfare Aided	31	3403	203	191	16.8	17.8
Tribal Welfare Aided	0	0	0	0	0.0	0.0
Pvt. Aided	1071	425132	12164	9272	35.0	45.9
Partially Aided	0	0	0	0	0.0	0.0
Pvt. Military School	0	0	0	0	0.0	0.0
<b>Private Aided</b>	<b>1102</b>	<b>428535</b>	<b>12367</b>	<b>9463</b>	<b>34.7</b>	<b>45.3</b>
Social Welfare Unaided	12	813	74	73	11.0	11.1
Tribal Welfare Unaided	0	0	0	0	0.0	0.0
Unaided	137	29743	1054	888	28.2	33.5
Pvt. Unaided	0	0	0	0	0.0	0.0
Permanent Unaided	55	14240	543	434	26.2	32.8
Self Finance	61	5369	294	303	18.3	17.7
Vedic/sanskrit/Dharmic School	0	0	0	0	0.0	0.0
Madarsa recognized	0	0	0	0	0.0	0.0
Madarsa unrecognized	0	0	0	0	0.0	0.0
Others	0	0	0	0	0.0	0.0
No Response	0	0	0	0	0.0	0.0
<b>Private Unaided</b>	<b>265</b>	<b>50165</b>	<b>1965</b>	<b>1698</b>	<b>25.5</b>	<b>29.5</b>
<b>Un-Recognised</b>	<b>41</b>	<b>2539</b>	<b>175</b>	<b>196</b>	<b>14.5</b>	<b>13.0</b>
<b>Grand Total</b>	<b>3580</b>	<b>709088</b>	<b>24744</b>	<b>21577</b>	<b>28.7</b>	<b>32.9</b>