



District Profile

Based on Unified District Information System for Education (UDISE), 2013-14

District : Pune

1 – Demographic (Source : Census of India,2011)

	Male	Female	Person	Sex Ratio	Child Sex Ratio (0-6 years)
Population	4,936,362	4,490,597	9,426,959		
Literacy rate	92.7	81.1	87.2	910	873

2- Number of Schools by Management and Category (Class 1 to 12)

Indicator (Number of schools)	Govt. and Local bodies	Pvt. Aided	Pvt. Unaided	Un-recognised	Total
Primary (1-4/5)	3,036	177	292	60	3,565
Primary with Upper Primary (1-7/8)	1,225	177	399	25	1,826
Pri,Upper,Secondary with Hsecondary (1 to 12)	14	2	43	0	59
Only Upper Primary (5/6 to 7/8)	6	0	0	0	6
Upper,Secondary with Hsecondary (5/6 to 12)	7	254	13	0	274
Primary,Upperprimary with Secondary(1 to 10)	20	6	126	3	155
Upperprimary with Secondary(5/6 to 10)	16	372	70	1	459
Secondary Only (8/9 to 10)	27	200	265	14	506
Secondary with HSecondary(8/9 to 12)	1	21	40	0	62
Higher Secondary with college attached (11 to 12)	0	34	50	0	84
Total	4,352	1,243	1,298	103	6,996
Having Primary level classes	4,295	362	860	88	5,605
Having Upper Primary level classes	1,288	811	651	29	2,779
Having Secondary level classes	85	855	557	18	1,515
Having HigherSecondary level classes	22	311	146	0	479
Ratio of Primary to Upper Primary schools	State average				1.93
	District				2.02

3 - Number of Mediumwise Schools by Management .(Class 1 to 12)

Indicator (Number of Mediumwise schools)	Govt. and Local bodies	Pvt. Aided	Pvt. Unaided	Un-recognised	Total
Marathi	4,202	1,138	322	30	5,692
English	66	46	957	70	1,139
Hindi	6	18	9	1	34
Urdu	74	34	10	2	120
Bangali	0	0	0	0	0
Gujrati	0	4	0	0	4
Kannada	2	1	0	0	3
Sindhi	0	0	0	0	0
Tamil	1	2	0	0	3
Telgu	1	0	0	0	1
Total	4,352	1,243	1,298	103	6,996

4 – Infrastructure at Elementry Level

Status of Infrastructure Facilities in Schools (Numbers, All schools)

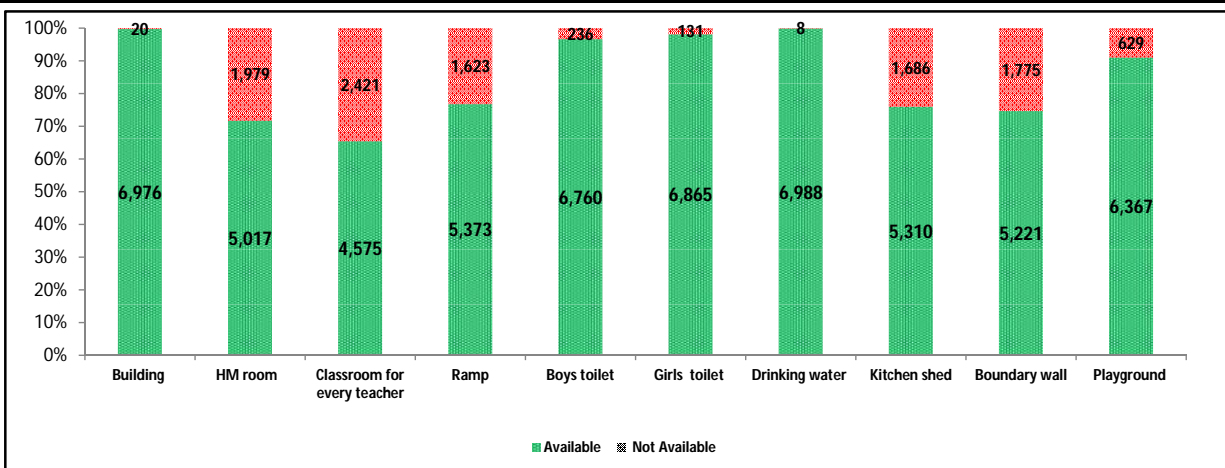

Indicator : Schools with infrastructure facilities available (Sch.All)		Govt. and Local bodies	Pvt. Aided	Pvt. Unaided	Un-recognised	Total
Total Schools		4352	1243	1298	103	6996
1. Building	Number	4,332	1,243	1,298	103	6,976
	%	99.54	100.00	100.00	100.00	99.71
2. Office-cum-store-cum-HM room	Number	2,566	1,124	1,229	98	5,017
	%	58.96	90.43	94.68	95.15	71.71
3. One classroom for every teacher	Number	3,654	336	525	60	4,575
	%	83.96	27.03	40.45	58.25	65.39
4. Ramp	Number	4,045	628	652	48	5,373
	%	92.95	50.52	50.23	46.60	76.80
5. Separate toilet for boys	Number	4,196	1,181	1,282	101	6,760
	%	96.42	95.01	98.77	98.06	96.63
6. Separate toilet for girls	Number	4,254	1,222	1,287	102	6,865
	%	97.75	98.31	99.15	99.03	98.13
7. Drinking water facility	Number	4,344	1,243	1,298	103	6,988
	%	99.82	100.00	100.00	100.00	99.89
8. Kitchen shed (Gov & Aided Schools)	Number	4,323	987	NA	NA	5,310
	%	99.33	79.40	NA	NA	94.91
9. Boundary wall	Number	2,903	1,037	1,193	88	5,221
	%	66.70	83.43	91.91	85.44	74.63
10. Playground	Number	3,936	1,140	1,202	89	6,367
	%	90.44	91.71	92.60	86.41	91.01
Indicators		Govt. and Local bodies	Pvt. Aided	Pvt. Unaided	Un-recognised	Total
Number of classrooms(1 to 8)		17,367	9,534	11,659	577	39,137
Number of classrooms(9 to 10)		371	3,476	1,732	36	5,615
Number of classrooms(11 to 12)		88	2,068	662	0	2,818
Student Classroom Ratio (SCR) Primary		24	UpperPri.	38	Elementry	34
Primary schools having SCR more than 30	Number	223	119	112	10	464
	%	7.35	67.23	38.36	16.67	13.02
Upper Primary. schools having SCR more than 35	Number	294	584	343	3	1,224
	%	22.83	72.01	52.69	10.34	44.04
Schools fulfilling "10" infrastructure norms for building under RTE (Ele.Sch.)	Number	1,357	119	200	17	1,693
	%	31.18	9.84	16.03	16.50	24.49

Number of schools by number of infrastructure elements compliance

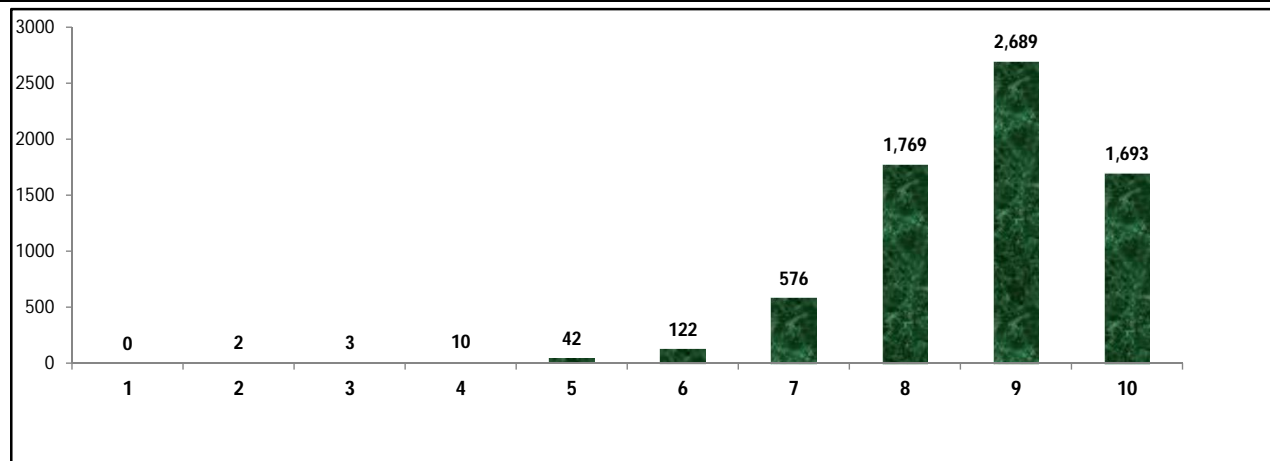

5- Enrolment (Class 1 to 12)

Number of students enrolled in		Govt. and Local bodies	Pvt. Aided	Pvt. Unaided	Un-recognised	Total
Primary Classes (1-5)	Boys	163,824	96,519	183,383	5,633	449,359
	Girls	160,506	92,353	132,929	4,184	389,972
	Total	324,330	188,872	316,312	9,817	839,331
Upper Primary Classes (6-8)	Boys	47,209	142,905	70,475	707	261,296
	Girls	46,077	123,856	48,373	534	218,840
	Total	93,286	266,761	118,848	1,241	480,136
Secondary Classes (9-10)	Boys	9,910	108,026	38,848	357	157,141
	Girls	8,883	93,416	26,998	231	129,528
	Total	18,793	201,442	65,846	588	286,669
Higher Secondary Classes (11-12)	Boys	2,080	80,774	17,756	0	100,610
	Girls	2,163	74,214	13,147	0	89,524
	Total	4,243	154,988	30,903	0	190,134
Elementary Classes (1-8)	Boys	211,033	239,424	253,858	6,340	710,655
	Girls	206,583	216,209	181,302	4,718	608,812
	Total	417,616	455,633	435,160	11,058	1,319,467
All Classes (1-12)	Boys	223,023	428,224	310,462	6,697	968,406
	Girls	217,629	383,839	221,447	4,949	827,864
	Total	440,652	812,063	531,909	11,646	1,796,270

5.1- Castewise Enrolment (Class 1 to 12)

Indicator	Primary	Upper Primary	Secondary	Higher Sec.	Elementry	All
All Social Groups	839,331	480,136	286,669	190,134	1,319,467	1,796,270
General	444,242	257,350	159,375	110,679	701,592	971,646
Schedule Castes (SC)	139,493	81,167	45,649	26,027	220,660	292,336
Schedule Tribes (ST)	38,472	20,690	11,220	6,655	59,162	77,037
Other Backward Classes (OBC)	217,124	120,929	70,425	46,773	338,053	455,251
Muslim	68,597	37,654	19,442	11,584	106,251	137,277
Nomadic Tribes (NT)	57,806	31,245	17,198	11,503	89,051	117,752
Vimukat Jatis (VJ)	32,478	15,773	7,566	3,997	48,251	59,814
Special Backward Classes (SBC)	5,150	3,265	2,097	1,661	8,415	12,173
Bouddhist Minority	14,108	7,214	3,949	2,796	21,322	28,067
Parshi Minority	373	301	200	67	674	941
Christan Minority	7,488	4,687	3,039	1,841	12,175	17,055
Sikh Minority	1,274	624	376	280	1,898	2,554
Jain Minority	5,762	3,643	2,508	1,559	9,405	13,472
B. P. L.	22,682	13,333	7,556	3,091	36,015	46,662
Children with Special Needs (C.W.S.N.)	18,654	12,850	7,304	2,331	31,504	41,139

5.2- Mediumwise Enrolment (Class 1 to 12)

Indicator (Number of Mediumwise schools)	Govt. and Local bodies	Pvt. Aided	Pvt. Unaided	Un-recognised	Total
Marathi	385,740	734,301	78,848	3,535	1,202,424
English	32,200	46,998	448,815	7,750	535,763
Hindi	3,564	10,456	2,045	169	16,234
Urdu	18,468	18,135	2,201	192	38,996
Bangali	0	0	0	0	0
Gujrati	0	1,873	0	0	1,873
Kannada	648	205	0	0	853
Sindhi	0	0	0	0	0
Tamil	12	95	0	0	107
Telgu	20	0	0	0	20
Total	440,652	812,063	531,909	11,646	1,796,270
School size (Distribution of schools by Enrolment)	Govt. and Local bodies	Pvt. Aided	Pvt. Unaided	Un-recognised	Total
Less than 10	304	2	11	5	322
11-20	638	7	29	4	678
21-30	853	7	25	3	888
31-60	882	28	106	28	1,044
61-150	794	176	280	35	1,285
More than 150	881	1,023	847	28	2,779

6- Gender Gap in Enrolment (in %)

Indicator	Primary	Upper Primary	Secondary	Higher Secondary	Elementry	All
All Social Groups	7.08	8.84	9.63	5.83	7.72	7.82
General	7.91	9.19	8.93	4.01	8.38	7.97
Schedule Castes (SC)	4.81	6.49	7.84	6.13	5.43	5.87
Schedule Tribes (ST)	5.43	8.83	9.82	12.88	6.62	7.62
Other Backward Classes (OBC)	7.11	9.69	12.36	5.12	7.21	8.24
Muslim	2.11	3.87	2.81	-10.64	2.73	1.62
Nomadic Tribes (NT)	6.69	9.25	14.26	13.07	7.59	9.10
Vimukat Jatis (VJ)	2.68	8.43	15.07	12.13	4.56	6.39
Special Backward Classes (SBC)	4.35	11.73	14.83	14.83	7.21	8.24
Bouddhist Minority	7.12	7.90	10.46	1.79	7.38	7.26
Parshi Minority	17.96	12.29	0.00	25.37	15.43	12.86
Christan Minority	4.06	1.13	-0.36	1.36	2.93	2.18
Sikh Minority	7.22	2.88	15.43	1.43	5.80	6.73
Jain Minority	6.53	4.75	10.29	6.86	5.84	6.78
B. P. L.	7.05	4.90	10.08	-2.56	6.26	6.29
Children with Special Needs (C.W.S.N.)	17.06	8.68	-1.73	-9.91	2.93	9.58
No. of clusters having gender gap > 10 %	82	134	184	94	100	107
No. of Block having gender gap > 10 %	0	5	10	6	2	6

7- Teacher (Class 1 to 12)

Indicators	Govt. and Local bodies	Pvt. Aided	Pvt. Unaided	Un-recognised	Total	
Number of Teachers	Male	7,685	11,152	2,835	78	21,750
	Female	9,879	9,552	14,563	552	34,546
	Total	17,564	20,704	17,398	630	56,296
Percentage of female teachers to total teachers	56.25	46.14	83.71	87.62	61.36	
Schools without a female teacher	Number	1,257	100	28	6	1,391
	%	28.88	8.05	2.16	5.83	19.88

7.1- Mediumwise Teacher (Class 1 to 12)

Medium	Govt. and Local bodies	Pvt. Aided	Pvt. Unaided	Un-recognised	Total
Marathi	16,132	18,961	2,469	161	37,723
English	823	1,007	14,802	446	17,078
Hindi	98	266	54	8	426
Urdu	492	395	73	15	975
Bangali	0	0	0	0	0
Gujrati	0	67	0	0	67
Kannada	15	5	0	0	20
Sindhi	0	0	0	0	0
Tamil	2	3	0	0	5
Telgu	2	0	0	0	2
Total	17,564	20,704	17,398	630	56,296

7.2- Castewise Teacher (Class 1 to 12)

Caste	Govt. and Local bodies	Pvt. Aided	Pvt. Unaided	Un-recognised	Total
All	17,564	20,704	17,398	630	56,296
Genral	8,513	10,158	12,951	407	32,029
SC	2,152	2,697	1,079	61	5,989
ST	1,212	1,197	318	15	2,742
OBC	3,339	4,031	2,209	114	9,693
VJ	589	675	226	9	1,499
NT	324	463	137	9	933
SBC	349	310	124	4	787
NT-B	291	293	117	6	707
NT-C	536	626	161	3	1,326
NT-D	259	254	76	2	591

Indicators		Govt. and Local bodies	Pvt. Aided	Pvt. Unaided	Un-recognised	Total
Schools with single teacher	Number	48	5	14	6	73
	%	1.10	0.40	1.08	5.83	1.04
PTR	Local Body-Only	Primary Section	Upper Primary Section	Secondary Section	Elementry Section	All (Class 1-12)
Pupil Teacher Ratio	24	34	33	22	34	32

Indicators		Govt. and Local bodies	Pvt. Aided	Pvt. Unaided	Un-recognised	Total
Primary schools having PTR more than 30	Number	312	124	114	6	556
	%	10.28	70.06	39.04	10.00	15.60
Upper Primary having PTR more than 35	Number	102	317	109	0	528
	%	7.92	39.09	16.74	0.00	19.00
Trained /Untrained Teacher	Primary Section	Upper Primary Section	Secondary Section	Higher Secondary Section	Elementry Section	All
Teacher All	24,549	14,462	13,042	4,243	39,011	56,296
Trained Teacher Number	24,298	14,376	12,998	4,181	38,674	55,853
%	98.98	99.41	99.66	98.54	99.14	99.21
Untrained Teacher All Number	251	86	44	62	337	443
%	1.02	0.59	0.34	1.46	0.86	0.79

8-Efficiency indicators

8.1 Annual Average Drop-out Rate

Social Groups	Primary			UpperPrimary		
	Boys	Girls	Total	Boys	Girls	Total
All Social Groups	0.00	0.00	0.00	0.00	0.57	0.00
General	0.00	0.00	0.00	0.00	0.00	0.00
Schedule Castes (SC)	0.00	0.00	0.00	0.00	0.58	0.07
Schedule Tribes (ST)	2.19	3.12	2.63	0.52	5.12	2.67
Other Backward Classes (OBC)	0.00	0.00	0.00	0.00	1.82	0.15
Vimukat Jatis (VJ)	0.00	0.00	0.00	2.54	4.50	3.45
Nomadic Tribes (NT)	11.88	11.23	11.58	16.37	17.45	16.86
Special Backward Classes (SBC)	0.00	0.00	0.00	0.00	4.13	0.00
Muslim	0.00	1.99	0.47	2.72	3.70	3.19

8.2 Transition Rate

Social Groups	Primary			UpperPrimary		
	Boys	Girls	Total	Boys	Girls	Total
All Social Groups	98.50	95.47	97.09	100.00	97.96	100.00
General	98.82	96.62	97.81	100.00	99.35	100.00
Schedule Castes (SC)	100.00	96.24	98.48	100.00	98.58	100.00
Schedule Tribes (ST)	98.54	95.51	97.10	100.00	96.22	99.11
Other Backward Classes (OBC)	96.55	92.65	94.74	100.00	100.00	98.47
VJ / NT	94.11	90.41	92.35	100.00	90.39	96.12
Special Backward Classes (SBC)	99.49	84.95	92.52	100.00	96.89	99.74
Muslim	97.17	93.56	95.39	100.00	97.87	100.00

8.3 Gender Parity Index (GPI)

Social Groups	Primary Section	Upper Primary Section	Secondary Section	Higher Secondary Section	Elementary Section	All (Class 1-12)
All Social Groups	0.87	0.84	0.82	0.89	0.86	0.85
General	0.85	0.83	0.84	0.92	0.85	0.85
Schedule Castes (SC)	0.91	0.88	0.85	0.85	0.90	0.89
Schedule Tribes (ST)	0.90	0.84	0.82	0.77	0.88	0.86
Other Backward Classes (OBC)	0.87	0.82	0.78	0.84	0.85	0.84
Vimukat Jatis (VJ)	0.95	0.84	0.74	0.78	0.91	0.88
Nomadic Tribes (NT)	0.87	0.83	0.75	0.77	0.86	0.83
Special Backward Classes (SBC)	0.92	0.79	0.74	0.90	0.87	0.85
Muslim	0.96	0.93	0.95	1.24	0.95	0.97

8.4 Retention Rate

Social Groups	Primary			UpperPrimary		
	Boys	Girls	Total	Boys	Girls	Total
All Social Groups	100.00	100.00	100.00	100.00	100.00	100.00
General	100.00	100.00	100.00	100.00	100.00	98.18
Schedule Castes (SC)	100.00	100.00	100.00	98.41	95.35	96.97
Schedule Tribes (ST)	85.21	84.78	85.01	84.61	82.40	83.60
Other Backward Classes (OBC)	100.00	100.00	100.00	100.00	100.00	100.00
Muslim	100.00	100.00	100.00	94.80	94.76	100.00

9. Right To Education (RTE) Information

Subject	Govt. & Local Bodies	Private Aided	Private Un-Aided	Unrecognised	Total	
Elementry Schools All(Classess Having 1 to 8)		4,352	1,209	1,248	103	6,912
No of Schools CCE being implemented in school	No of Schools	4,342	1,165	1,092	84	6,683
	%	99.77	96.36	87.50	81.55	96.69
No of Schools having maintained pupil comulative records	No of Schools	4,344	1,165	1,092	84	6,685
	%	99.82	96.36	87.50	81.55	96.72
No. of Schools having shared pupil comulative records with parents	No of Schools	4,343	1,165	1,083	84	6,675
	%	99.79	96.36	86.78	81.55	96.57
No. of Schools having Constituted SMC	No of Schools	4,339	1,133	NA	NA	5,472
	%	99.70	93.71	NA	NA	98.40
No. of Schools having Constituted SMDC	No of Schools	72	748	NA	NA	820
	%	1.65	61.87	NA	NA	14.75
No. of Schools having Constituted SMC & SMDC are same	No of Schools	42	420	NA	NA	462
	%	0.97	34.74	NA	NA	8.31
Avg. total no. of SMC Members in schools	Male	7	7	NA	NA	6
	Female	7	7	NA	NA	6
Avg. no. of representative of parents / Guardians / PTA in SMC	Male	1	1	NA	NA	1
	Female	5	5	NA	NA	5
Avg. no. of representative of local authorities / local government /urban	Male	1	1	NA	NA	1
	Female	1	1	NA	NA	1
Avg. no. of SMC meetings held in previous year		7	4	NA	NA	5
No.. of Schools having prepared SDP		4,090	723	NA	NA	4,987
No. of Schools having maintained separate SMC bank accounts		4,289	834	NA	NA	5,231
Avg. no. of instructional days of school in previous year	Primary	220	223	213	212	219
	Upper Primary	214	173	143	135	180
	Secondary	218	223	205	194	216
	Higher Secondary	220	207	140	6	188
Avg. of staying childrens hours in schools per day	Primary	6	6	6	5	6
	Upper Primary	6	4	4	3	5
	Secondary	5	6	5	5	5
	Higher Secondary	5	5	5	6	5
Avg. of teachers working hours in school per day	Primary	6	6	6	6	6
	Upper Primary	6	5	4	4	5
	Secondary	6	6	6	5	6
	Higher Secondary	6	6	6	6	6
No of Schools having complete set of free text book received	Primary	4,254	318	102	8	4,682
	Upper Primary	1,237	182	68	3	1,490
No of Schools having TLE available for each grade	Primary	4,233	325	308	23	4,889
	Upper Primary	1,236	187	213	6	1,642
No of Schools having playing material, games and sports equipment available for each grade\	Primary	3,253	307	307	23	3,890
	Upper Primary	1,007	176	213	6	1,402
No. of Schools having any children enrolled in school special training	Schools	1,520	524	122	33	2,199
No of Children Enrolled for Special Training in Previous Year	Boys	2,076	510	459	26	3,071
	Girls	1,347	154	63	31	1,595
No of Children Provided for Special Training in Previous Year	Boys	2,441	524	606	63	3,634
	Girls	1,520	524	122	33	2,199

9. Right To Education (RTE) Information

Subject		Govt. & Local Bodies	Private Aided	Private Un-Aided	Unrecognised	Total
Elementary Schools All (Classes Having 1 to 8)		4,352	1,209	1,248	103	6,912
No of Children Enrolled for Special Training in Current Year	Boys	3,484	1,022	1,421	46	5,973
	Girls	2,171	266	854	56	3,347
No of Children Provided for Special Training in Current Year	Boys	2,818	885	692	92	4,487
	Girls	1,692	187	172	29	2,080
No. of Childrens completed special training during previous year	School Teachers	163	23	24	3	213
	Specially engaged	444	444	44	44	976
	Both	15	4	5	0	24
	NGO	2	3	1	1	7
	Other	0	1	1	1	3
	None	334	38	13	0	385
Special training is conducted in	School premises	9	2	2	0	13
	Other than School premises	55	1	1	0	57
	Both	1	0	0	0	1
Type of Training	Residential	506	87	58	8	659
	Non Residential	29	6	58	1	94
	Both	13	2	3	0	18

10. CWSN with Special Needs (Current Year)

Type of Facility	Elementary			Secondary / Hsecondary		
	Boys	Girls	Total	Boys	Girls	Total
Visual Impairment (Blindness)-TB	673	610	1,283	150	78	228
Visual Impairment (Low vision) -LV	7,467	6,930	14,397	3,796	4,500	8,296
Hearing impairment-HI	2,112	1,546	3,658	203	150	353
Speech impairment-SI	1,820	852	2,672	119	59	178
Loco Motor Impairment-OH	1,400	783	2,183	208	133	341
Mental Retardation-MR	1,152	645	1,797	30	12	42
Learning disability-LD	2,609	1,867	4,476	108	52	160
Cerebral Palsy-CP	156	77	233	4	5	9
Autism-ASD	172	132	304	9	4	13
Multiple disability-MD	340	161	501	12	3	15
Total	17,901	13,603	31,504	4,639	4,996	9,635
Grand Total (Class 1 to 12)	22,540	18,599	41,139			

11. Facilities provided to CWSN (Previous Year)

Type of Facility	Elementary			Secondary / Hsecondary		
	Boys	Girls	Total	Boys	Girls	Total
Brail Books	36	89	125	3	2	5
Brail Kit	31	50	81	3	2	5
Low vision Kit	103	100	203	45	49	94
Hearing aid	331	204	535	65	31	96
Braces	38	26	64	1	1	2
Crutches	23	42	65	1	0	1
Wheel Chair	81	45	126	2	1	3
Tri-Cycle	24	6	30	2	0	2
Caliper	55	65	120	1	2	3
Total	722	627	1,349	123	88	211
Grand Total (Class 1 to 12)	845	715	1,560			

Educational Development Index

Management	All	Local Body	Social	Trible	Aided	UnAided
Indicator / District Ranks	11	12	4	3	5	3
Access	30	29	30	26	24	7
01. Density of Schools per 10 Sq.Km. All	4.47	2.18	0.05	0.02	0.75	0.88
02. Availability of schools per 1000 child population census 2001	5.65	5.46	0.07	0.03	0.95	1.12
03. Ratio of primary to Upper Primary Schools/Sections	2.02	3.44	1.74	1.04	0.40	1.39
Infrastructure	16	6	5	25	24	12
04. % of Schools with SCR>30	7.55	9.89	0.00	3.23	10.14	8.83
05. % of Schools with SCR>35	7.55	1.56	4.94	41.94	48.98	25.04
06. Percentage of Schools with 1:1 Classroom Teacher Ratio	65.39	91.06	74.07	25.81	25.13	41.17
07. % of Schools with Water facility	99.89	98.68	100.00	100.00	100.00	100.00
08. % of Schools with Boys Toilet	96.63	97.09	96.30	90.32	94.97	98.70
09. % of Schools with Girls Toilets	98.13	96.28	96.30	100.00	98.30	99.13
10. % of Schools with Ramp	76.80	95.58	44.44	45.16	50.77	50.14
11. % of Schools with Kitchen Shead (Gov & Aided)	100.00	100.00	97.53	100.00	98.38	91.75
Teacher	20	5	6	33	12	3
12. % of schools with female teachers (in schools with 2 and more teachers)	7.55	42.39	0.00	51.61	80.75	92.04
13. % of Schools with PTR>30	7.95	12.20	0.00	3.23	10.56	8.68
14. % of Schools with PTR>35	7.55	0.86	3.70	38.71	26.75	7.89
15. % of Single Teacher Schools	7.55	1.16	0.00	0.00	0.43	1.45
16. % without Professional Qualification	7.55	2.45	17.28	0.00	4.68	24.53
OutComes	6	11	5	1	3	4
17. Average number of instructional days -Primary	218.75	219.43	219.39	215.00	222.89	210.11
18. Average number of instructional days -Upper Primary	179.97	218.24	223.61	214.92	220.18	208.58
19. Average working hours for teachers-Primary	6.25	6.30	6.29	7.00	6.20	5.96
20. Average working hours for teachers-Upper Primary	5.09	6.22	6.10	5.59	6.07	6.01
21. % of change in enrollment in Gov schools over the previous year	-3.43	5.50	-7.54	-0.90	-0.89	-11.63
22. Gross Enrollment Ratio	106.65	106.65	106.65	106.65	106.65	106.65
23. Retention Rate	109.48	109.48	109.48	109.48	109.48	109.48
24. Participation of SC children ((% of SC Population (2001 census)- % of SC Enrollment)	16.27	14.76	17.92	1.86	16.91	9.79
25. Participation of ST children ((% of ST Population (2001 census)- % of ST Enrollment)	4.29	15.09	5.15	88.54	3.54	1.86
26. Participation of Muslim children ((% of Muslim Population (2001 census)-% of Muslim Enrollment)	7.64	7.32	1.78	0.15	6.24	7.90
27. Ratio of Girls Enrollment to Boys Enrollment	0.86	0.92	0.59	1.14	0.91	0.72
28. DROPOUT RATE	-1.20	-1.20	-1.20	-1.20	-1.20	-1.20
29. Transition Rate for primary to upper primary	100.80	93.75	95.73	100.39	104.00	102.29

Schools ,Enrollment & Teachers (Class 1 to 12)

Management	Schools	Enrollments	Teachers	Classrooms	PTR	SCR
Department of Education	3	452	19	21	23.8	21.5
Zilla Parishad	3748	239530	11746	12331	20.4	19.4
MNC	481	156559	4409	4197	35.5	37.3
Nagar Palika	53	10549	344	370	30.7	28.5
Local body	0	0	0	0	0.0	0.0
Cantonment Board	31	8909	326	274	27.3	32.5
Tribal/Social Welfare Dept.	0	0	0	0	0.0	0.0
Social Welfare	5	400	20	26	20.0	15.4
Tribal Welfare	19	6023	202	171	29.8	35.2
Central Govt.	11	17668	485	422	36.4	41.9
Central School	0	0	0	0	0.0	0.0
Govt Military School	0	0	0	0	0.0	0.0
Navoday Vodyalay	1	562	13	14	43.2	40.1
Railway School	0	0	0	0	0.0	0.0
Gov & Local Body	4352	440652	17564	17826	25.1	24.7
Social Welfare Aided	57	7146	426	413	16.8	17.3
Tribal Welfare Aided	12	3064	94	78	32.6	39.3
Pvt. Aided	1166	798487	20116	14504	39.7	55.1
Partially Aided	8	3366	68	83	49.5	40.6
Pvt. Military School	0	0	0	0	0.0	0.0
Private Aided	1243	812063	20704	15078	39.2	53.9
Social Welfare Unaided	19	1009	108	111	9.3	9.1
Tribal Welfare Unaided	0	0	0	0	0.0	0.0
Unaided	265	84302	2901	2327	29.1	36.2
Pvt. Unaided	0	0	0	0	0.0	0.0
Permanent Unaided	941	438294	13937	11158	31.4	39.3
Self Finance	73	8304	452	457	18.4	18.2
Vedic/sanskrut/Dharmic School	0	0	0	0	0.0	0.0
Madarsa recognized	0	0	0	0	0.0	0.0
Madarsa unrecognized	0	0	0	0	0.0	0.0
Others	0	0	0	0	0.0	0.0
No Response	0	0	0	0	0.0	0.0
Private Unaided	1298	531909	17398	14053	30.6	37.9
Un-Recognised	103	11646	630	613	18.5	19.0
Grand Total	6996	1796270	56296	47570	31.9	37.8