



District Profile

Based on Unified District Information System for Education (UDISE), 2013-14

District : Satara

1 – Demographic (Source : Census of India,2011)

	Male	Female	Person	Sex Ratio	Child Sex Ratio (0-6 years)
Population	1,512,524	1,491,398	3,003,922		
Literacy rate	92.1	76.3	84.2	986	881

2- Number of Schools by Management and Category (Class 1 to 12)

Indicator (Number of schools)	Govt. and Local bodies	Pvt. Aided	Pvt. Unaided	Un-recognised	Total
Primary (1-4/5)	1,975	58	92	23	2,148
Primary with Upper Primary (1-7/8)	816	41	103	6	966
Pri,Upper,Secondary with Hsecondary (1 to 12)	0	0	14	0	14
Only Upper Primary (5/6 to 7/8)	1	0	0	0	1
Upper,Secondary with Hsecondary (5/6 to 12)	3	124	5	0	132
Primary,Upperprimary with Secondary(1 to 10)	2	3	32	0	37
Upperprimary with Secondary(5/6 to 10)	2	261	14	1	278
Secondary Only (8/9 to 10)	0	144	88	6	238
Secondary with HSecondary(8/9 to 12)	0	6	5	0	11
Higher Secondary with college attached (11 to 12)	1	21	7	0	29
Total	2,800	658	360	36	3,854
Having Primary level classes	2,793	102	241	29	3,165
Having Upper Primary level classes	824	429	168	7	1,428
Having Secondary level classes	7	538	158	7	710
Having HigherSecondary level classes	4	151	31	0	186
Ratio of Primary to Upper Primary schools	State average				1.93
	District				2.22

3 - Number of Mediumwise Schools by Management .(Class 1 to 12)

Indicator (Number of Mediumwise schools)	Govt. and Local bodies	Pvt. Aided	Pvt. Unaided	Un-recognised	Total
Marathi	2,784	648	121	10	3,563
English	1	4	221	26	252
Hindi	0	0	0	0	0
Urdu	15	6	18	0	39
Bangali	0	0	0	0	0
Gujrati	0	0	0	0	0
Kannada	0	0	0	0	0
Sindhi	0	0	0	0	0
Tamil	0	0	0	0	0
Telgu	0	0	0	0	0
Total	2,800	658	360	36	3,854

4 – Infrastructure at Elementry Level

Status of Infrastructure Facilities in Schools (Numbers, All schools)

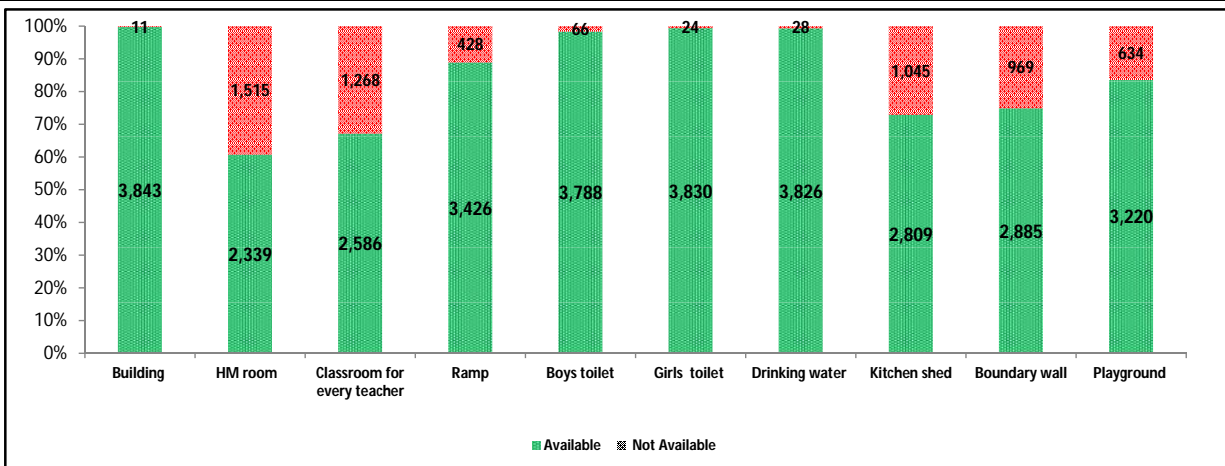

Indicator : Schools with infrastructure facilities available (Sch.All)		Govt. and Local bodies	Pvt. Aided	Pvt. Unaided	Un-recognised	Total
Total Schools		2800	658	360	36	3854
1. Building	Number	2,789	658	360	36	3,843
	%	99.61	100.00	100.00	100.00	99.71
2. Office-cum-store-cum-HM room	Number	1,442	546	321	30	2,339
	%	51.50	82.98	89.17	83.33	60.69
3. One classroom for every teacher	Number	2,300	88	175	23	2,586
	%	82.14	13.37	48.61	63.89	67.10
4. Ramp	Number	2,571	564	271	20	3,426
	%	91.82	85.71	75.28	55.56	88.89
5. Separate toilet for boys	Number	2,765	635	354	34	3,788
	%	98.75	96.50	98.33	94.44	98.29
6. Separate toilet for girls	Number	2,787	657	351	35	3,830
	%	99.54	99.85	97.50	97.22	99.38
7. Drinking water facility	Number	2,773	658	359	36	3,826
	%	99.04	100.00	99.72	100.00	99.27
8. Kitchen shed (Gov & Aided Schools)	Number	2,427	382	NA	NA	2,809
	%	86.68	58.05	NA	NA	81.23
9. Boundary wall	Number	1,957	576	328	24	2,885
	%	69.89	87.54	91.11	66.67	74.86
10. Playground	Number	2,229	619	340	32	3,220
	%	79.61	94.07	94.44	88.89	83.55
Indicators		Govt. and Local bodies	Pvt. Aided	Pvt. Unaided	Un-recognised	Total
Number of classrooms(1 to 8)		8,968	3,650	1,889	161	14,668
Number of classrooms(9 to 10)		25	1,869	339	12	2,245
Number of classrooms(11 to 12)		23	864	95	0	982
Student Classroom Ratio (SCR) Primary		18	UpperPri.	29	Elementry	25
Primary schools having SCR more than 30	Number	131	44	21	2	198
	%	6.63	75.86	22.83	8.70	9.22
Upper Primary. schools having SCR more than 35	Number	45	233	51	1	330
	%	5.46	54.31	30.36	14.29	23.11
Schools fulfilling "10" infrastructure norms for building under RTE(Ele.Sch.)	Number	720	38	85	4	847
	%	25.72	5.97	24.08	11.11	22.14

Number of schools by number of infrastructure elements compliance

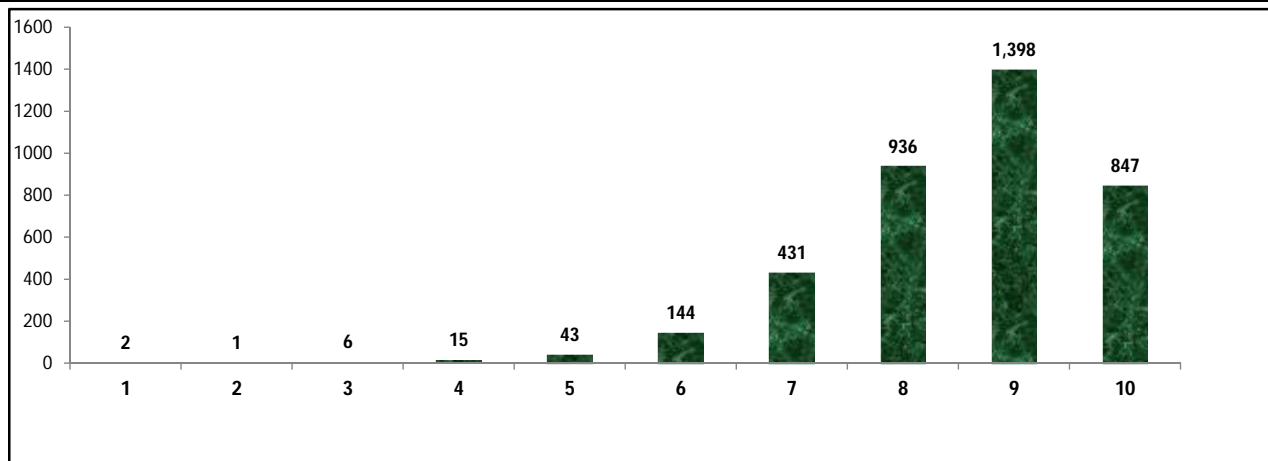

5- Enrolment (Class 1 to 12)

Number of students enrolled in		Govt. and Local bodies	Pvt. Aided	Pvt. Unaided	Un-recognised	Total
Primary Classes (1-5)	Boys	68,987	27,000	23,372	1,289	120,648
	Girls	67,695	23,573	14,506	782	106,556
	Total	136,682	50,573	37,878	2,071	227,204
Upper Primary Classes (6-8)	Boys	15,173	54,125	9,343	190	78,831
	Girls	14,526	46,269	5,240	136	66,171
	Total	29,699	100,394	14,583	326	145,002
Secondary Classes (9-10)	Boys	622	45,762	6,243	79	52,706
	Girls	317	38,583	3,584	65	42,549
	Total	939	84,345	9,827	144	95,255
Higher Secondary Classes (11-12)	Boys	577	36,922	1,944	0	39,443
	Girls	315	31,713	1,044	0	33,072
	Total	892	68,635	2,988	0	72,515
Elementary Classes (1-8)	Boys	84,160	81,125	32,715	1,479	199,479
	Girls	82,221	69,842	19,746	918	172,727
	Total	166,381	150,967	52,461	2,397	372,206
All Classes (1-12)	Boys	85,359	163,809	40,902	1,558	291,628
	Girls	82,853	140,138	24,374	983	248,348
	Total	168,212	303,947	65,276	2,541	539,976

5.1- Castewise Enrolment (Class 1 to 12)

Indicator	Primary	Upper Primary	Secondary	Higher Sec.	Elementry	All
All Social Groups	227,204	145,002	95,255	72,515	372,206	539,976
General	122,059	79,301	54,352	43,527	201,360	299,239
Schedule Castes (SC)	28,106	18,434	11,833	7,927	46,540	66,300
Schedule Tribes (ST)	3,760	1,582	776	393	5,342	6,511
Other Backward Classes (OBC)	73,279	45,685	28,294	20,668	118,964	167,926
Muslim	13,258	7,511	4,468	2,090	20,769	27,327
Nomadic Tribes (NT)	25,974	16,173	9,485	6,725	42,147	58,357
Vimukat Jatis (VJ)	13,650	8,001	4,372	2,189	21,651	28,212
Special Backward Classes (SBC)	1,235	1,497	914	538	2,732	4,184
Bouddhist Minority	3,919	1,645	998	1,288	5,564	7,850
Parshi Minority	47	8	16	36	55	107
Christan Minority	246	142	104	101	388	593
Sikh Minority	69	46	37	20	115	172
Jain Minority	603	351	207	202	954	1,363
B. P. L.	11,988	9,060	5,455	2,046	21,048	28,549
Children with Special Needs (C.W.S.N.)	5,133	2,130	764	109	7,263	8,136

5.2- Mediumwise Enrolment (Class 1 to 12)

Indicator (Number of Mediumwise schools)	Govt. and Local bodies	Pvt. Aided	Pvt. Unaided	Un-recognised	Total
Marathi	166,515	296,207	16,679	516	479,917
English	648	6,257	47,653	2,025	56,583
Hindi	0	0	0	0	0
Urdu	1,049	1,483	944	0	3,476
Bangali	0	0	0	0	0
Gujrati	0	0	0	0	0
Kannada	0	0	0	0	0
Sindhi	0	0	0	0	0
Tamil	0	0	0	0	0
Telgu	0	0	0	0	0
Total	168,212	303,947	65,276	2,541	539,976
School size (Distribution of schools by Enrolment)	Govt. and Local bodies	Pvt. Aided	Pvt. Unaided	Un-recognised	Total
Less than 10	237	0	3	5	245
11-20	647	0	17	1	665
21-30	523	0	18	4	545
31-60	489	23	59	15	586
61-150	632	163	121	9	925
More than 150	272	472	142	2	888

6- Gender Gap in Enrolment (in %)

Indicator	Primary	Upper Primary	Secondary	Higher Secondary	Elementry	All
All Social Groups	6.20	8.73	10.66	8.79	7.19	8.02
General	6.43	9.33	10.62	8.39	7.57	8.24
Schedule Castes (SC)	3.70	6.86	9.42	7.03	4.95	6.00
Schedule Tribes (ST)	6.65	7.21	19.85	16.03	6.81	8.92
Other Backward Classes (OBC)	6.77	8.50	11.01	6.32	4.61	6.12
Muslim	6.38	8.43	7.07	1.91	7.12	6.71
Nomadic Tribes (NT)	5.91	8.37	11.86	17.59	6.85	8.91
Vimukat Jatis (VJ)	4.73	5.46	10.25	14.21	5.00	6.53
Special Backward Classes (SBC)	8.02	1.80	10.50	10.50	4.61	6.12
Bouddhist Minority	4.11	13.43	6.81	9.63	6.87	7.31
Parshi Minority	23.40	-50.00	25.00	-77.78	12.73	-15.89
Christan Minority	-1.63	-5.63	21.15	6.93	-3.09	2.87
Sikh Minority	13.04	34.78	24.32	-20.00	21.74	17.44
Jain Minority	8.79	-0.28	7.25	3.96	5.45	5.50
B. P. L.	5.39	1.90	0.35	4.11	3.89	3.23
Children with Special Needs (C.W.S.N.)	20.16	18.69	17.28	33.94	-3.09	19.69
No. of clusters having gender gap > 10 %	31	69	98	43	34	43
No. of Block having gender gap > 10 %	1	3	5	4	2	2

7- Teacher (Class 1 to 12)

Indicators	Govt. and Local bodies	Pvt. Aided	Pvt. Unaided	Un-recognised	Total
Number of Teachers	Male	5,023	6,370	858	12,290
	Female	4,316	2,976	1,727	9,151
	Total	9,339	9,346	2,585	21,441
Percentage of female teachers to total teachers	46.21	31.84	66.81	77.19	42.68
Schools without a female teacher	Number	890	83	21	994
	%	31.79	12.61	5.83	0.00

7.1- Mediumwise Teacher (Class 1 to 12)

Medium	Govt. and Local bodies	Pvt. Aided	Pvt. Unaided	Un-recognised	Total
Marathi	9,266	9,161	702	41	19,170
English	29	140	1,817	130	2,116
Hindi	0	0	0	0	0
Urdu	44	45	66	0	155
Bangali	0	0	0	0	0
Gujrati	0	0	0	0	0
Kannada	0	0	0	0	0
Sindhi	0	0	0	0	0
Tamil	0	0	0	0	0
Telgu	0	0	0	0	0
Total	9,339	9,346	2,585	171	21,441

7.2- Castewise Teacher (Class 1 to 12)

Caste	Govt. and Local bodies	Pvt. Aided	Pvt. Unaided	Un-recognised	Total
All	9,339	9,346	2,585	171	21,441
Genral	4,341	4,671	1,635	117	10,764
SC	1,270	1,157	257	21	2,705
ST	628	512	65	3	1,208
OBC	1,743	1,654	429	22	3,848
VJ	223	187	23	1	434
NT	158	189	48	3	398
SBC	200	213	36	1	450
NT-B	243	257	35	1	536
NT-C	334	365	45	2	746
NT-D	199	141	12	0	352

Indicators		Govt. and Local bodies	Pvt. Aided	Pvt. Unaided	Un-recognised	Total
Schools with single teacher	Number	105	2	4	3	114
	%	3.75	0.30	1.11	8.33	2.96
PTR	Local Body-Only	Primary Section	Upper Primary Section	Secondary Section	Elementry Section	All (Class 1-12)
Pupil Teacher Ratio	18	25	30	17	26	25

Indicators		Govt. and Local bodies	Pvt. Aided	Pvt. Unaided	Un-recognised	Total
Primary schools having PTR more than 30	Number	133	50	24	1	208
	%	6.73	86.21	26.09	4.35	9.68
Upper Primary having PTR more than 35	Number	13	139	19	0	171
	%	1.58	32.40	11.31	0.00	11.97
Trained /Untrained Teacher	Primary Section	Upper Primary Section	Secondary Section	Higher Secondary Section	Elementry Section	All
Teacher All	9,254	4,837	5,659	1,691	14,091	21,441
Trained Teacher Number	9,248	4,833	5,659	1,691	14,081	21,431
%	99.94	99.92	100.00	100.00	99.93	99.95
Untrained Teacher All Number	6	4	0	0	10	10
%	0.06	0.08	0.00	0.00	0.07	0.05

8-Efficiency indicators

8.1 Annual Average Drop-out Rate

Social Groups	Primary			UpperPrimary		
	Boys	Girls	Total	Boys	Girls	Total
All Social Groups	0.98	1.03	1.01	0.59	0.69	0.64
General	1.63	1.14	1.63	1.35	1.17	1.27
Schedule Castes (SC)	0.84	0.98	0.91	0.95	0.87	0.91
Schedule Tribes (ST)	0.00	0.92	0.00	6.40	5.53	6.00
Other Backward Classes (OBC)	0.09	0.88	0.46	0.00	0.00	0.00
Vimukat Jatis (VJ)	0.00	0.00	0.00	0.00	0.00	0.00
Nomadic Tribes (NT)	0.00	0.00	0.00	0.00	1.24	0.20
Special Backward Classes (SBC)	0.00	0.00	0.00	0.00	0.00	0.00
Muslim	0.00	0.00	0.00	1.21	0.35	0.82

8.2 Transition Rate

Social Groups	Primary			UpperPrimary		
	Boys	Girls	Total	Boys	Girls	Total
All Social Groups	100.00	96.95	99.49	100.00	100.00	100.00
General	100.00	96.42	99.59	100.00	100.00	100.00
Schedule Castes (SC)	100.00	96.35	100.00	100.00	100.00	100.00
Schedule Tribes (ST)	82.89	92.72	87.28	100.00	86.98	99.07
Other Backward Classes (OBC)	100.00	98.28	99.39	100.00	100.00	100.00
VJ / NT	97.82	97.77	97.80	100.00	98.22	100.00
Special Backward Classes (SBC)	100.00	100.00	100.00	100.00	82.24	96.35
Muslim	99.08	96.37	97.83	100.00	95.54	99.45

8.3 Gender Parity Index (GPI)

Social Groups	Primary Section	Upper Primary Section	Secondary Section	Higher Secondary Section	Elementary Section	All (Class 1-12)
All Social Groups	0.88	0.84	0.81	0.84	0.87	0.85
General	0.88	0.83	0.81	0.85	0.86	0.85
Schedule Castes (SC)	0.93	0.87	0.83	0.83	0.91	0.89
Schedule Tribes (ST)	0.88	0.87	0.67	0.72	0.87	0.84
Other Backward Classes (OBC)	0.87	0.84	0.80	0.82	0.86	0.85
Vimukat Jatis (VJ)	0.91	0.90	0.81	0.75	0.90	0.88
Nomadic Tribes (NT)	0.89	0.85	0.79	0.70	0.87	0.84
Special Backward Classes (SBC)	0.85	0.96	0.81	0.88	0.91	0.88
Muslim	0.88	0.84	0.87	0.96	0.87	0.87

8.4 Retention Rate

Social Groups	Primary			UpperPrimary		
	Boys	Girls	Total	Boys	Girls	Total
All Social Groups	97.11	96.40	96.77	98.28	98.28	97.62
General	96.30	95.46	95.90	96.81	96.81	96.03
Schedule Castes (SC)	92.87	93.82	93.33	95.67	94.39	95.07
Schedule Tribes (ST)	84.04	83.43	83.77	66.57	69.82	67.99
Other Backward Classes (OBC)	100.00	99.87	100.00	100.00	100.00	100.00
Muslim	100.00	96.65	96.77	92.98	87.14	97.62

9. Right To Education (RTE) Information

Subject		Govt. & Local Bodies	Private Aided	Private Un-Aided	Unrecognised	Total
Elementary Schools All(Classess Having 1 to 8)		2,799	637	353	36	3,825
No of Schools CCE being implemented in school	No of Schools	2,799	633	318	30	3,780
	%	100.00	99.37	90.08	83.33	98.82
No of Schools having maintained pupil comulative records	No of Schools	2,799	632	312	29	3,772
	%	100.00	99.22	88.39	80.56	98.61
No. of Schools having shared pupil comulative records with parents	No of Schools	2,799	630	313	29	3,771
	%	100.00	98.90	88.67	80.56	98.59
No. of Schools having Constituted SMC	No of Schools	2,798	614	NA	NA	3,412
	%	99.96	96.39	NA	NA	99.30
No. of Schools having Constituted SMDC	No of Schools	6	427	NA	NA	433
	%	0.21	67.03	NA	NA	12.60
No. of Schools having Constituted SMC & SMDC are same	No of Schools	1	159	NA	NA	160
	%	0.04	24.96	NA	NA	4.66
Avg. total no. of SMC Members in schools	Male	7	8	NA	NA	7
	Female	8	7	NA	NA	7
Avg. no. of representative of parents / Guardians / PTA in SMC	Male	1	1	NA	NA	1
	Female	6	5	NA	NA	5
Avg. no. of representative of local authorities / local government /urban	Male	1	1	NA	NA	1
	Female	0	1	NA	NA	0
Avg. no. of SMC meetings held in previous year		9	5	NA	NA	8
No.. of Schools having prepared SDP		2,771	425	NA	NA	3,249
No. of Schools having maintained separate SMC bank accounts		2,796	470	NA	NA	3,285
Avg. no. of instructional days of school in previous year	Primary	227	223	221	209	226
	Upper Primary	224	185	152	112	194
	Secondary	199	223	207	231	219
	Higher Secondary	188	196	183	1	193
Avg. of staying childrens hours in schools per day	Primary	6	6	5	6	6
	Upper Primary	6	5	4	3	5
	Secondary	0	0	0	0	0
	Higher Secondary	0	0	0	1	0
Avg. of teachers working hours in school per day	Primary	7	6	6	7	7
	Upper Primary	7	5	4	4	6
	Secondary	0	0	0	0	0
	Higher Secondary	0	0	0	1	0
No of Schools having complete set of free text book received	Primary	2,780	88	24	2	2,894
	Upper Primary	807	40	13	1	861
No of Schools having TLE available for each grade	Primary	2,775	95	123	7	3,000
	Upper Primary	808	43	81	1	933
No of Schools having playing material, games and sports equipment available for each grade\	Primary	2,638	96	126	7	2,867
	Upper Primary	790	42	83	1	916
No. of Schools having any children enrolled in school special training	Schools	91	14	20	0	125
No of Children Enrolled for Special Training in Previous Year	Boys	55	6	25	0	86
	Girls	20	2	16	0	38
No of Children Provided for Special Training in Previous Year	Boys	160	14	69	1	244
	Girls	91	14	20	0	125

9. Right To Education (RTE) Information

Subject		Govt. & Local Bodies	Private Aided	Private Un-Aided	Unrecognised	Total
Elementary Schools All (Classes Having 1 to 8)		2,799	637	353	36	3,825
No of Children Enrolled for Special Training in Current Year	Boys	175	39	117	5	336
	Girls	111	31	42	16	200
No of Children Provided for Special Training in Current Year	Boys	156	16	110	1	283
	Girls	92	17	40	0	149
No. of Childrens completed special training during previous year	School Teachers	46	5	4	1	56
	Specially engaged	99	99	4	4	206
	Both	2	2	1	0	5
	NGO	0	0	0	0	0
	Other	1	0	0	0	1
Special training is conducted in	None	84	16	3	0	103
	School premises	25	4	4	0	33
	Other than School premises	35	3	1	0	39
	Both	3	0	0	0	3
	Residential	110	18	5	2	135
Type of Training	Non Residential	28	5	5	0	38
	Both	7	1	0	0	8

10. CWSN with Special Needs (Current Year)

Type of Facility	Elementary			Secondary / Hsecondary		
	Boys	Girls	Total	Boys	Girls	Total
Visual Impairment (Blindness)-TB	141	127	268	31	32	63
Visual Impairment (Low vision) -LV	562	519	1,081	140	117	257
Hearing impairment-HI	375	279	654	55	44	99
Speech impairment-SI	332	176	508	26	20	46
Loco Motor Impairment-OH	659	365	1,024	182	92	274
Mental Retardation-MR	1,219	724	1,943	64	37	101
Learning disability-LD	700	530	1,230	16	6	22
Cerebral Palsy-CP	30	23	53	0	1	1
Autism-ASD	32	14	46	0	0	0
Multiple disability-MD	298	158	456	7	3	10
Total	4,348	2,915	7,263	521	352	873
Grand Total (Class 1 to 12)	4,869	3,267	8,136			

11. Facilities provided to CWSN (Previous Year)

Type of Facility	Elementary			Secondary / Hsecondary		
	Boys	Girls	Total	Boys	Girls	Total
Brail Books	44	47	91	12	12	24
Brail Kit	15	19	34	4	3	7
Low vision Kit	52	40	92	4	6	10
Hearing aid	15	14	29	7	6	13
Braces	2	0	2	0	0	0
Crutches	7	3	10	0	1	1
Wheel Chair	62	32	94	4	1	5
Tri-Cycle	14	3	17	1	0	1
Caliper	35	22	57	4	3	7
Total	246	180	426	36	32	68
Grand Total (Class 1 to 12)	282	212	494			

Educational Development Index

Management	All	Local Body	Social	Tribal	Aided	UnAided
Indicator / District Ranks	7	13	13	18	10	10
Access	21	22	20	33	9	14
01. Density of Schools per 10 Sq.Km. All	3.68	3.38	0.05	0.00	0.59	0.36
02. Availability of schools per 1000 child population census 2001	9.49	12.00	0.14	0.00	1.52	0.94
03. Ratio of primary to Upper Primary Schools/Sections	2.22	3.41	1.37	1.00	0.18	1.54
Infrastructure	3	8	10	14	9	8
04. % of Schools with SCR>30	4.44	0.40	7.14	0.00	6.49	6.02
05. % of Schools with SCR>35	4.44	0.79	7.14	50.00	37.18	13.61
06. Percentage of Schools with 1:1 Classroom Teacher Ratio	67.10	81.81	53.57	0.00	10.71	49.74
07. % of Schools with Water facility	99.27	99.78	100.00	100.00	100.00	99.74
08. % of Schools with Boys Toilet	98.29	98.92	100.00	100.00	96.27	97.91
09. % of Schools with Girls Toilets	99.38	99.21	100.00	100.00	99.84	97.38
10. % of Schools with Ramp	88.87	98.45	83.93	50.00	86.04	72.77
11. % of Schools with Kitchen Shed (Gov & Aided)	86.71	99.96	85.71	100.00	69.81	77.23
Teacher	6	11	27	7	6	1
12. % of schools with female teachers (in schools with 2 and more teachers)	4.44	38.83	12.50	100.00	69.16	85.86
13. % of Schools with PTR>30	5.40	0.69	12.50	0.00	6.98	6.54
14. % of Schools with PTR>35	4.44	0.14	3.57	50.00	22.24	4.97
15. % of Single Teacher Schools	4.44	3.61	1.79	0.00	0.16	1.83
16. % without Professional Qualification	4.44	1.37	0.00	0.00	0.81	0.00
OutComes	15	14	11	18	19	19
17. Average number of instructional days -Primary	226.35	228.11	229.00	0.00	226.86	218.40
18. Average number of instructional days -Upper Primary	193.61	225.87	222.43	225.00	225.56	222.38
19. Average working hours for teachers-Primary	6.81	6.70	6.72	0.00	6.57	6.26
20. Average working hours for teachers-Upper Primary	5.69	6.76	6.30	6.76	6.52	6.39
21. % of change in enrollment in Gov schools over the previous year	0.84	9.40	0.78	23.68	0.71	-7.55
22. Gross Enrollment Ratio	91.68	91.68	91.68	91.68	91.68	91.68
23. Retention Rate	96.77	96.77	96.77	96.77	96.77	96.77
24. Participation of SC children ((% of SC Population (2001 census)- % of SC Enrollment)	12.28	8.36	20.62	11.24	12.33	8.35
25. Participation of ST children ((% of ST Population (2001 census)- % of ST Enrollment)	1.21	2.05	3.05	16.27	0.79	1.42
26. Participation of Muslim children ((% of Muslim Population (2001 census)-% of Muslim Enrollment)	5.06	8.48	1.82	0.00	4.69	8.41
27. Ratio of Girls Enrollment to Boys Enrollment	0.87	1.02	0.56	0.90	0.87	0.60
28. DROPOUT RATE	0.84	0.84	0.84	0.84	0.84	0.84
29. Transition Rate for primary to upper primary	104.19	92.16	99.09	81.43	104.71	97.08

Schools ,Enrollment & Teachers (Class 1 to 12)						
Management	Schools	Enrollments	Teachers	Classrooms	PTR	SCR
Department of Education	2	258	17	16	15.2	16.1
Zilla Parishad	2742	158236	9000	8680	17.6	18.2
MNC	0	0	0	0	0.0	0.0
Nagar Palika	52	8146	244	270	33.4	30.2
Local body	0	0	0	0	0.0	0.0
Cantonment Board	0	0	0	0	0.0	0.0
Tribal/Social Welfare Dept.	0	0	0	0	0.0	0.0
Social Welfare	0	0	0	0	0.0	0.0
Tribal Welfare	2	418	23	16	18.2	26.1
Central Govt.	0	0	0	0	0.0	0.0
Central School	0	0	0	0	0.0	0.0
Govt Military School	1	648	29	20	22.3	32.4
Navoday Vodyalay	1	506	26	14	19.5	36.1
Railway School	0	0	0	0	0.0	0.0
Gov & Local Body	2800	168212	9339	9016	18.0	18.7
Social Welfare Aided	42	6626	264	241	25.1	27.5
Tribal Welfare Aided	0	0	0	0	0.0	0.0
Pvt. Aided	616	297321	9082	6142	32.7	48.4
Partially Aided	0	0	0	0	0.0	0.0
Pvt. Military School	0	0	0	0	0.0	0.0
Private Aided	658	303947	9346	6383	32.5	47.6
Social Welfare Unaided	14	969	89	75	10.9	12.9
Tribal Welfare Unaided	0	0	0	0	0.0	0.0
Unaided	103	15699	627	489	25.0	32.1
Pvt. Unaided	0	0	0	0	0.0	0.0
Permanent Unaided	214	46946	1752	1632	26.8	28.8
Self Finance	13	834	60	50	13.9	16.7
Vedic/sanskrit/Dharmic School	0	0	0	0	0.0	0.0
Madarsa recognized	14	626	50	59	12.5	10.6
Madarsa unrecognized	2	202	7	18	28.9	11.2
Others	0	0	0	0	0.0	0.0
No Response	0	0	0	0	0.0	0.0
Private Unaided	360	65276	2585	2323	25.3	28.1
Un-Recognised	36	2541	171	173	14.9	14.7
Grand Total	3854	539976	21441	17895	25.2	30.2