



District Profile

Based on Unified District Information System for Education (UDISE), 2013-14

District : Sindhudurg

1 – Demographic (Source : Census of India,2011)

	Male	Female	Person	Sex Ratio	Child Sex Ratio (0-6 years)
Population	416,695	432,173	848,868		
Literacy rate	93.7	79.7	86.5	1037	910

2- Number of Schools by Management and Category (Class 1 to 12)

Indicator (Number of schools)	Govt. and Local bodies	Pvt. Aided	Pvt. Unaided	Un-recognised	Total
Primary (1-4/5)	960	22	20	7	1,009
Primary with Upper Primary (1-7/8)	510	5	10	1	526
Pri,Upper,Secondary with Hsecondary (1 to 12)	0	0	1	0	1
Only Upper Primary (5/6 to 7/8)	0	0	0	1	1
Upper,Secondary with Hsecondary (5/6 to 12)	1	50	1	0	52
Primary,Upperprimary with Secondary(1 to 10)	0	0	16	0	16
Upperprimary with Secondary(5/6 to 10)	0	75	0	0	75
Secondary Only (8/9 to 10)	0	65	8	7	80
Secondary with HSecondary(8/9 to 12)	0	4	0	0	4
Higher Secondary with college attached (11 to 12)	1	5	8	1	15
Total	1,472	226	64	17	1,779
Having Primary level classes	1,470	27	47	8	1,552
Having Upper Primary level classes	511	130	28	2	671
Having Secondary level classes	1	194	26	7	228
Having HigherSecondary level classes	2	59	10	1	72
Ratio of Primary to Upper Primary schools	State average				1.93
	District				2.31

3 - Number of Mediumwise Schools by Management .(Class 1 to 12)

Indicator (Number of Mediumwise schools)	Govt. and Local bodies	Pvt. Aided	Pvt. Unaided	Un-recognised	Total
Marathi	1,446	220	21	7	1,694
English	0	3	39	8	50
Hindi	0	0	0	0	0
Urdu	26	3	4	2	35
Bangali	0	0	0	0	0
Gujrati	0	0	0	0	0
Kannada	0	0	0	0	0
Sindhi	0	0	0	0	0
Tamil	0	0	0	0	0
Telgu	0	0	0	0	0
Total	1,472	226	64	17	1,779

4 – Infrastructure at Elementry Level

Status of Infrastructure Facilities in Schools (Numbers, All schools)

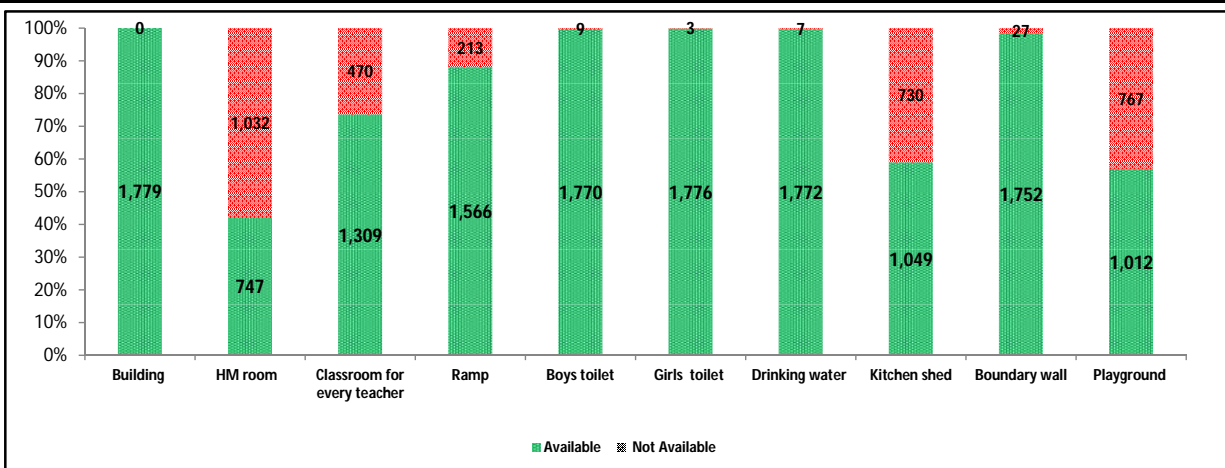

Indicator : Schools with infrastructure facilities available (Sch.All)		Govt. and Local bodies	Pvt. Aided	Pvt. Unaided	Un-recognised	Total
Total Schools		1472	226	64	17	1779
1. Building	Number	1,472	226	64	17	1,779
	%	100.00	100.00	100.00	100.00	100.00
2. Office-cum-store-cum-HM room	Number	562	127	47	11	747
	%	38.18	56.19	73.44	64.71	41.99
3. One classroom for every teacher	Number	1,244	41	20	4	1,309
	%	84.51	18.14	31.25	23.53	73.58
4. Ramp	Number	1,425	111	26	4	1,566
	%	96.81	49.12	40.63	23.53	88.03
5. Separate toilet for boys	Number	1,468	223	63	16	1,770
	%	99.73	98.67	98.44	94.12	99.49
6. Separate toilet for girls	Number	1,471	226	62	17	1,776
	%	99.93	100.00	96.88	100.00	99.83
7. Drinking water facility	Number	1,465	226	64	17	1,772
	%	99.52	100.00	100.00	100.00	99.61
8. Kitchen shed (Gov & Aided Schools)	Number	952	97	NA	NA	1,049
	%	64.67	42.92	NA	NA	61.78
9. Boundary wall	Number	1,454	222	59	17	1,752
	%	98.78	98.23	92.19	100.00	98.48
10. Playground	Number	749	192	57	14	1,012
	%	50.88	84.96	89.06	82.35	56.89
Indicators		Govt. and Local bodies	Pvt. Aided	Pvt. Unaided	Un-recognised	Total
Number of classrooms(1 to 8)		4,527	976	336	35	5,874
Number of classrooms(9 to 10)		4	598	53	15	670
Number of classrooms(11 to 12)		8	273	27	4	312
Student Classroom Ratio (SCR) Primary		10	UpperPri.	20	Elementry	16
Primary schools having SCR more than 30	Number	8	7	5	1	21
	%	0.83	31.82	25.00	14.29	2.08
Upper Primary. schools having SCR more than 35	Number	5	50	10	0	65
	%	0.98	38.46	35.71	0.00	9.69
Schools fulfilling "10" infrastructure norms for building under RTE (Ele.Sch.)	Number	232	5	5	0	242
	%	15.77	2.26	8.93	0.00	13.72

Number of schools by number of infrastructure elements compliance

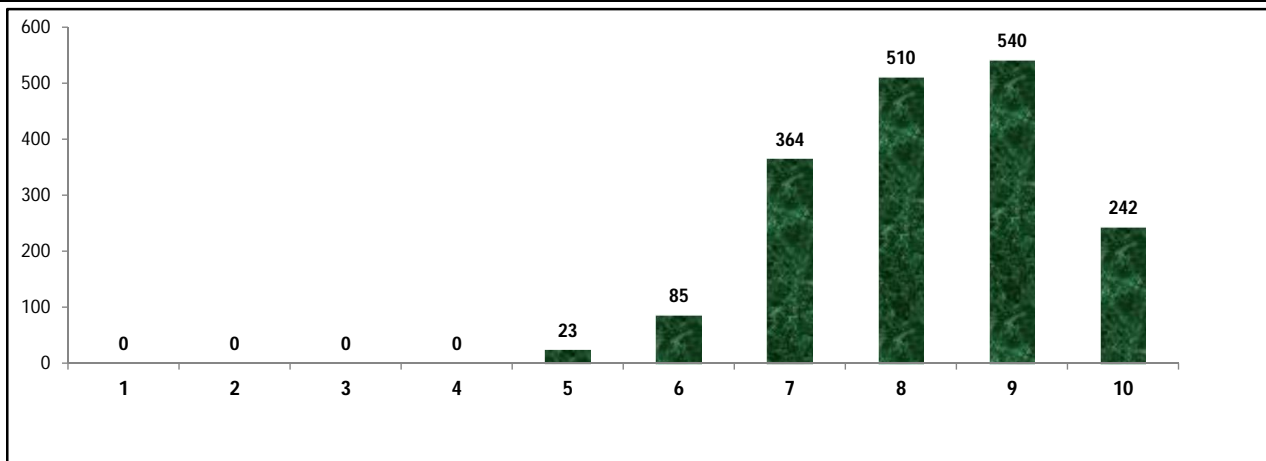

5- Enrolment (Class 1 to 12)

Number of students enrolled in		Govt. and Local bodies	Pvt. Aided	Pvt. Unaided	Un-recognised	Total
Primary Classes (1-5)	Boys	20,303	3,799	4,429	270	28,801
	Girls	19,871	3,433	3,095	186	26,585
	Total	40,174	7,232	7,524	456	55,386
Upper Primary Classes (6-8)	Boys	5,897	13,380	1,658	104	21,039
	Girls	5,990	12,095	1,053	90	19,228
	Total	11,887	25,475	2,711	194	40,267
Secondary Classes (9-10)	Boys	85	13,367	982	158	14,592
	Girls	53	12,395	644	146	13,238
	Total	138	25,762	1,626	304	27,830
Higher Secondary Classes (11-12)	Boys	182	10,901	313	149	11,545
	Girls	43	10,614	207	101	10,965
	Total	225	21,515	520	250	22,510
Elementary Classes (1-8)	Boys	26,200	17,179	6,087	374	49,840
	Girls	25,861	15,528	4,148	276	45,813
	Total	52,061	32,707	10,235	650	95,653
All Classes (1-12)	Boys	26,467	41,447	7,382	681	75,977
	Girls	25,957	38,537	4,999	523	70,016
	Total	52,424	79,984	12,381	1,204	145,993

5.1- Castewise Enrolment (Class 1 to 12)

Indicator	Primary	Upper Primary	Secondary	Higher Sec.	Elementary	All
All Social Groups	55,386	40,267	27,830	22,510	95,653	145,993
General	30,299	22,891	16,374	13,400	53,190	82,964
Schedule Castes (SC)	3,937	2,938	2,015	1,680	6,875	10,570
Schedule Tribes (ST)	581	343	217	149	924	1,290
Other Backward Classes (OBC)	20,569	14,095	9,224	7,281	34,664	51,169
Muslim	2,263	1,425	911	438	3,688	5,037
Nomadic Tribes (NT)	3,321	1,878	1,080	782	5,199	7,061
Vimukat Jatis (VJ)	297	163	73	90	460	623
Special Backward Classes (SBC)	1,044	726	451	312	1,770	2,533
Bouddhist Minority	846	376	200	94	1,222	1,516
Parshi Minority	1	6	0	1	7	8
Christan Minority	905	696	460	334	1,601	2,395
Sikh Minority	3	22	10	8	25	43
Jain Minority	51	30	20	9	81	110
B. P. L.	12,001	7,651	4,327	2,070	19,652	26,049
Children with Special Needs (C.W.S.N.)	2,403	1,412	524	73	3,815	4,412

5.2- Mediumwise Enrolment (Class 1 to 12)

Indicator (Number of Mediumwise schools)	Govt. and Local bodies	Pvt. Aided	Pvt. Unaided	Un-recognised	Total
Marathi	51,404	78,978	1,634	691	132,707
English	0	465	10,503	450	11,418
Hindi	0	0	0	0	0
Urdu	1,020	541	244	63	1,868
Bangali	0	0	0	0	0
Gujrati	0	0	0	0	0
Kannada	0	0	0	0	0
Sindhi	0	0	0	0	0
Tamil	0	0	0	0	0
Telgu	0	0	0	0	0
Total	52,424	79,984	12,381	1,204	145,993
School size (Distribution of schools by Enrolment)	Govt. and Local bodies	Pvt. Aided	Pvt. Unaided	Un-recognised	Total
Less than 10	353	4	2	2	361
11-20	371	6	5	1	383
21-30	218	0	2	2	222
31-60	227	11	16	6	260
61-150	277	64	15	4	360
More than 150	26	141	24	2	193

6- Gender Gap in Enrolment (in %)

Indicator	Primary	Upper Primary	Secondary	Higher Secondary	Elementry	All
All Social Groups	4.00	4.50	4.87	2.58	4.21	4.08
General	4.37	4.61	4.87	2.58	4.47	4.25
Schedule Castes (SC)	3.07	5.72	6.40	0.12	4.20	3.97
Schedule Tribes (ST)	0.86	2.04	-1.38	6.04	1.30	1.40
Other Backward Classes (OBC)	3.73	4.12	4.66	13.46	4.07	5.72
Muslim	9.32	3.44	6.04	1.37	7.05	6.37
Nomadic Tribes (NT)	5.87	5.64	6.85	-2.05	5.79	5.08
Vimukat Jatis (VJ)	4.38	-5.52	6.85	-8.89	0.87	0.16
Special Backward Classes (SBC)	4.98	2.75	6.87	6.87	4.07	5.72
Bouddhist Minority	2.60	12.23	17.00	-4.26	5.56	6.46
Parshi Minority	100.00	-100.00	0.00	100.00	-71.43	-50.00
Christan Minority	4.09	2.87	8.70	4.19	3.56	4.63
Sikh Minority	33.33	-9.09	40.00	50.00	-4.00	16.28
Jain Minority	-1.96	6.67	-10.00	33.33	1.23	1.82
B. P. L.	5.49	0.75	0.30	-9.76	3.64	2.02
Children with Special Needs (C.W.S.N.)	20.85	7.51	14.89	6.85	3.56	15.64
No. of clusters having gender gap > 10 %	20	22	24	15	12	12
No. of Block having gender gap > 10 %	0	0	0	0	0	0

7- Teacher (Class 1 to 12)

Indicators	Govt. and Local bodies	Pvt. Aided	Pvt. Unaided	Un-recognised	Total
Number of Teachers	Male	2,135	1,839	169	4,160
	Female	2,127	799	353	3,331
	Total	4,262	2,638	522	7,491
Percentage of female teachers to total teachers	49.91	30.29	67.62	75.36	44.47
Schools without a female teacher	Number	375	22	6	403
	%	25.48	9.73	9.38	22.65

7.1- Mediumwise Teacher (Class 1 to 12)

Medium	Govt. and Local bodies	Pvt. Aided	Pvt. Unaided	Un-recognised	Total
Marathi	4,189	2,587	112	30	6,918
English	0	31	395	31	457
Hindi	0	0	0	0	0
Urdu	73	20	15	8	116
Bangali	0	0	0	0	0
Gujrati	0	0	0	0	0
Kannada	0	0	0	0	0
Sindhi	0	0	0	0	0
Tamil	0	0	0	0	0
Telgu	0	0	0	0	0
Total	4,262	2,638	522	69	7,491

7.2- Castewise Teacher (Class 1 to 12)

Caste	Govt. and Local bodies	Pvt. Aided	Pvt. Unaided	Un-recognised	Total
All	4,262	2,638	522	69	7,491
Genral	1,996	1,396	352	37	3,781
SC	518	362	27	13	920
ST	275	110	14	0	399
OBC	888	517	103	16	1,524
VJ	104	40	1	0	145
NT	14	40	3	0	57
SBC	129	32	8	0	169
NT-B	120	48	8	3	179
NT-C	152	69	4	0	225
NT-D	66	24	2	0	92

Indicators		Govt. and Local bodies	Pvt. Aided	Pvt. Unaided	Un-recognised	Total
Schools with single teacher	Number	60	6	3	0	69
	%	4.08	2.65	4.69	0.00	3.88
PTR	Local Body-Only	Primary Section	Upper Primary Section	Secondary Section	Elementry Section	All (Class 1-12)
Pupil Teacher Ratio	12	17	18	19	17	19

Indicators		Govt. and Local bodies	Pvt. Aided	Pvt. Unaided	Un-recognised	Total
Primary schools having PTR more than 30	Number	19	9	3	0	31
	%	1.98	40.91	15.00	0.00	3.07
Upper Primary having PTR more than 35	Number	0	35	5	0	40
	%	0.00	26.92	17.86	0.00	5.96
Trained /Untrained Teacher	Primary Section	Upper Primary Section	Secondary Section	Higher Secondary Section	Elementry Section	All
Teacher All	3,298	2,198	1,478	517	5,496	7,491
Trained Teacher Number	3,243	2,182	1,472	506	5,425	7,403
%	98.33	99.27	99.59	97.87	98.71	98.83
Untrained Teacher All Number	55	16	6	11	71	88
%	1.67	0.73	0.41	2.13	1.29	1.17

8-Efficiency indicators

8.1 Annual Average Drop-out Rate

Social Groups	Primary			UpperPrimary		
	Boys	Girls	Total	Boys	Girls	Total
All Social Groups	0.55	0.49	0.52	0.12	0.65	0.37
General	0.00	0.00	0.00	0.00	0.00	0.00
Schedule Castes (SC)	0.77	0.00	0.21	0.00	0.14	0.00
Schedule Tribes (ST)	0.00	2.67	1.09	0.00	0.00	0.00
Other Backward Classes (OBC)	1.91	1.49	1.71	3.26	4.22	3.72
Vimukat Jatis (VJ)	0.00	10.92	5.49	0.00	0.00	0.00
Nomadic Tribes (NT)	6.02	8.04	6.98	17.54	17.12	17.34
Special Backward Classes (SBC)	0.00	0.00	0.00	0.00	0.00	0.00
Muslim	9.28	9.62	9.44	0.00	0.00	0.00

8.2 Transition Rate

Social Groups	Primary			UpperPrimary		
	Boys	Girls	Total	Boys	Girls	Total
All Social Groups	100.00	100.00	100.00	100.00	98.12	99.54
General	100.00	100.00	100.00	100.00	100.00	100.00
Schedule Castes (SC)	100.00	87.19	99.44	99.63	91.79	95.78
Schedule Tribes (ST)	95.38	88.41	91.79	100.00	100.00	100.00
Other Backward Classes (OBC)	100.00	97.84	99.09	98.15	98.15	96.34
VJ / NT	83.42	92.20	87.47	96.23	90.71	93.61
Special Backward Classes (SBC)	100.00	81.60	91.35	91.20	83.85	87.45
Muslim	100.00	100.00	100.00	99.23	100.00	100.00

8.3 Gender Parity Index (GPI)

Social Groups	Primary Section	Upper Primary Section	Secondary Section	Higher Secondary Section	Elementary Section	All (Class 1-12)
All Social Groups	0.92	0.91	0.91	0.95	0.92	0.92
General	0.92	0.91	0.91	0.95	0.91	0.92
Schedule Castes (SC)	0.94	0.89	0.88	0.88	0.92	0.92
Schedule Tribes (ST)	0.98	0.96	1.03	0.89	0.97	0.97
Other Backward Classes (OBC)	0.93	0.92	0.91	0.94	0.93	0.92
Vimukat Jatis (VJ)	0.92	1.12	0.87	1.20	0.98	1.00
Nomadic Tribes (NT)	0.89	0.89	0.87	1.04	0.89	0.90
Special Backward Classes (SBC)	0.91	0.95	0.87	0.76	0.92	0.89
Muslim	0.83	0.93	0.89	0.97	0.87	0.88

8.4 Retention Rate

Social Groups	Primary			UpperPrimary		
	Boys	Girls	Total	Boys	Girls	Total
All Social Groups	99.73	99.06	99.41	98.90	98.90	98.56
General	100.00	100.00	100.00	100.00	100.00	100.00
Schedule Castes (SC)	99.35	98.65	99.00	97.84	97.22	97.53
Schedule Tribes (ST)	86.67	100.00	93.71	70.42	78.13	74.07
Other Backward Classes (OBC)	93.58	94.98	94.26	95.45	93.13	94.32
Muslim	100.00	100.00	99.41	100.00	97.37	98.56

9. Right To Education (RTE) Information

Subject	Govt. & Local Bodies	Private Aided	Private Un-Aided	Unrecognised	Total	
Elementry Schools All(Classess Having 1 to 8)	1,471	221	56	16	1,764	
No of Schools CCE being implemented in school	No of Schools	1,471	216	49	15	1,751
	%	100.00	97.74	87.50	93.75	99.26
No of Schools having maintained pupil comulative records	No of Schools	1,471	219	49	14	1,753
	%	100.00	99.10	87.50	87.50	99.38
No. of Schools having shared pupil comulative records with parents	No of Schools	1,470	218	49	14	1,751
	%	99.93	98.64	87.50	87.50	99.26
No. of Schools having Constituted SMC	No of Schools	1,470	150	NA	NA	1,620
	%	99.93	67.87	NA	NA	95.74
No. of Schools having Constituted SMDC	No of Schools	7	80	NA	NA	87
	%	0.46	36.20	NA	NA	5.12
No. of Schools having Constituted SMC & SMDC are same	No of Schools	3	61	NA	NA	64
	%	0.20	27.60	NA	NA	3.78
Avg. total no. of SMC Members in schools	Male	7	6	NA	NA	6
	Female	8	4	NA	NA	7
Avg. no. of representative of parents / Guardians / PTA in SMC	Male	1	1	NA	NA	1
	Female	6	2	NA	NA	5
Avg. no. of representative of local authorities / local government /urban	Male	1	1	NA	NA	1
	Female	0	0	NA	NA	0
Avg. no. of SMC meetings held in previous year		8	2	NA	NA	7
No.. of Schools having prepared SDP		1,393	72	NA	NA	1,473
No. of Schools having maintained separate SMC bank accounts		1,467	105	NA	NA	1,579
Avg. no. of instructional days of school in previous year	Primary	219	222	215	171	219
	Upper Primary	226	152	173	29	199
	Secondary	204	222	218	231	222
	Higher Secondary	102	202	66	0	177
Avg. of staying childrens hours in schools per day	Primary	6	6	6	5	6
	Upper Primary	6	4	4	1	5
	Secondary	7	5	5	6	5
	Higher Secondary	6	5	5	6	5
Avg. of teachers working hours in school per day	Primary	6	6	6	5	6
	Upper Primary	6	4	5	1	5
	Secondary	8	5	6	6	5
	Higher Secondary	7	5	5	6	5
No of Schools having complete set of free text book received	Primary	1,445	23	2	3	1,473
	Upper Primary	502	6	11	1	520
No of Schools having TLE available for each grade	Primary	1,446	25	21	5	1,497
	Upper Primary	504	5	11	1	521
No of Schools having playing material, games and sports equipment available for each grade\	Primary	1,023	14	21	4	1,062
	Upper Primary	408	3	11	1	423
No. of Schools having any children enrolled in school special training	Schools	25	3	0	0	28
No of Children Enrolled for Special Training in Previous Year	Boys	9	2	0	0	11
	Girls	0	1	0	0	1
No of Children Provided for Special Training in Previous Year	Boys	35	3	0	0	38
	Girls	25	3	0	0	28

9. Right To Education (RTE) Information

Subject		Govt. & Local Bodies	Private Aided	Private Un-Aided	Unrecognised	Total
Elementary Schools All (Classes Having 1 to 8)		1,471	221	56	16	1,764
No of Children Enrolled for Special Training in Current Year	Boys	53	2	9	0	64
	Girls	16	2	4	0	22
No of Children Provided for Special Training in Current Year	Boys	55	7	0	0	62
	Girls	31	2	0	0	33
No. of Childrens completed special training during previous year	School Teachers	9	2	0	0	11
	Specially engaged	65	65	1	1	132
	Both	2	1	0	0	3
	NGO	0	0	0	0	0
	Other	1	0	0	0	1
Special training is conducted in	None	8	3	0	0	11
	School premises	25	6	0	0	31
	Other than School premises	4	2	0	0	6
	Both	2	1	0	0	3
Type of Training	Residential	37	3	1	0	41
	Non Residential	11	2	1	0	14
	Both	1	1	0	0	2

10. CWSN with Special Needs (Current Year)

Type of Facility	Elementary			Secondary / Hsecondary		
	Boys	Girls	Total	Boys	Girls	Total
Visual Impairment (Blindness)-TB	8	3	11	2	0	2
Visual Impairment (Low vision) -LV	369	361	730	111	124	235
Hearing impairment-HI	210	210	420	48	28	76
Speech impairment-SI	340	151	491	50	17	67
Loco Motor Impairment-OH	190	169	359	73	40	113
Mental Retardation-MR	656	424	1,080	32	18	50
Learning disability-LD	274	186	460	16	22	38
Cerebral Palsy-CP	27	21	48	4	2	6
Autism-ASD	10	3	13	0	0	0
Multiple disability-MD	127	76	203	4	6	10
Total	2,211	1,604	3,815	340	257	597
Grand Total (Class 1 to 12)	2,551	1,861	4,412			

11. Facilities provided to CWSN (Previous Year)

Type of Facility	Elementary			Secondary / Hsecondary		
	Boys	Girls	Total	Boys	Girls	Total
Brail Books	4	2	6	1	0	1
Brail Kit	0	0	0	0	0	0
Low vision Kit	5	12	17	1	1	2
Hearing aid	15	19	34	3	5	8
Braces	0	0	0	0	0	0
Crutches	1	0	1	0	0	0
Wheel Chair	26	19	45	4	2	6
Tri-Cycle	2	1	3	0	1	1
Caliper	8	7	15	1	2	3
Total	61	60	121	10	11	21
Grand Total (Class 1 to 12)	71	71	142			

Educational Development Index

Management	All	Local Body	Social	Trible	Aided	UnAided
Indicator / District Ranks	3	17	30	32	12	25
Access	3	2	32	6	4	28
01. Density of Schools per 10 Sq.Km. All	3.42	2.82	0.01	0.00	0.43	0.15
02. Availability of schools per 1000 child population census 2001	16.70	4.19	0.06	0.00	2.09	0.73
03. Ratio of primary to Upper Primary Schools/Sections	2.31	2.88	3.00	0.00	0.19	1.79
Infrastructure	2	9	16	34	4	27
04. % of Schools with SCR>30	2.25	5.22	0.00	0.00	3.14	7.69
05. % of Schools with SCR>35	2.25	2.59	0.00	0.00	22.42	12.82
06. Percentage of Schools with 1:1 Classroom Teacher Ratio	73.58	74.93	33.33	0.00	17.94	29.49
07. % of Schools with Water facility	99.61	100.00	100.00	0.00	100.00	100.00
08. % of Schools with Boys Toilet	99.49	93.77	100.00	0.00	98.65	97.44
09. % of Schools with Girls Toilets	99.83	96.49	100.00	0.00	100.00	97.44
10. % of Schools with Ramp	88.03	95.57	50.00	0.00	48.88	37.18
11. % of Schools with Kitchen Shead (Gov & Aided)	64.72	99.95	66.67	0.00	62.78	76.92
Teacher	1	8	4	25	27	14
12. % of schools with female teachers (in schools with 2 and more teachers)	2.25	39.39	0.00	0.00	62.78	85.90
13. % of Schools with PTR>30	1.74	6.37	0.00	0.00	4.04	3.85
14. % of Schools with PTR>35	2.25	1.02	0.00	0.00	15.70	6.41
15. % of Single Teacher Schools	2.25	2.03	0.00	0.00	2.69	3.85
16. % without Professional Qualification	2.25	2.45	0.00	0.00	5.83	37.18
OutComes	13	26	32	32	22	21
17. Average number of instructional days -Primary	218.90	218.22	212.75	0.00	219.50	201.36
18. Average number of instructional days -Upper Primary	199.30	225.33	202.00	0.00	231.38	224.24
19. Average working hours for teachers-Primary	5.99	6.03	6.19	0.00	6.01	5.91
20. Average working hours for teachers-Upper Primary	5.27	6.04	5.30	0.00	5.94	5.97
21. % of change in enrollment in Gov schools over the previous year	3.11	3.80	-17.77	0.00	1.80	-7.75
22. Gross Enrollment Ratio	89.78	89.78	89.78	89.78	89.78	89.78
23. Retention Rate	99.41	99.41	99.41	99.41	99.41	99.41
24. Participation of SC children ((% of SC Population (2001 census)- % of SC Enrollment)	7.24	16.33	3.72	0.00	7.34	5.20
25. Participation of ST children ((% of ST Population (2001 census)- % of ST Enrollment)	0.88	0.57	2.07	0.00	0.79	1.15
26. Participation of Muslim children ((% of Muslim Population (2001 census)-% of Muslim Enrollment)	3.45	8.00	1.24	0.00	2.60	9.86
27. Ratio of Girls Enrollment to Boys Enrollment	0.92	0.95	0.66	0.00	0.90	0.68
28. DROPOUT RATE	0.45	0.45	0.45	0.45	0.45	0.45
29. Transition Rate for primary to upper primary	99.54	92.89	50.00	0.00	105.38	106.01

Schools ,Enrollment & Teachers (Class 1 to 12)						
Management	Schools	Enrollments	Teachers	Classrooms	PTR	SCR
Department of Education	1	151	7	6	21.6	25.2
Zilla Parishad	1470	51905	4235	4522	12.3	11.5
MNC	0	0	0	0	0.0	0.0
Nagar Palika	0	0	0	0	0.0	0.0
Local body	0	0	0	0	0.0	0.0
Cantonment Board	0	0	0	0	0.0	0.0
Tribal/Social Welfare Dept.	0	0	0	0	0.0	0.0
Social Welfare	0	0	0	0	0.0	0.0
Tribal Welfare	0	0	0	0	0.0	0.0
Central Govt.	0	0	0	0	0.0	0.0
Central School	0	0	0	0	0.0	0.0
Govt Military School	0	0	0	0	0.0	0.0
Navoday Vodyalay	1	368	20	11	18.4	33.5
Railway School	0	0	0	0	0.0	0.0
Gov & Local Body	1472	52424	4262	4539	12.3	11.5
Social Welfare Aided	3	83	23	16	3.6	5.2
Tribal Welfare Aided	0	0	0	0	0.0	0.0
Pvt. Aided	223	79901	2615	1831	30.6	43.6
Partially Aided	0	0	0	0	0.0	0.0
Pvt. Military School	0	0	0	0	0.0	0.0
Private Aided	226	79984	2638	1847	30.3	43.3
Social Welfare Unaided	3	159	21	18	7.6	8.8
Tribal Welfare Unaided	0	0	0	0	0.0	0.0
Unaided	10	1313	48	43	27.4	30.5
Pvt. Unaided	0	0	0	0	0.0	0.0
Permanent Unaided	40	10585	412	328	25.7	32.3
Self Finance	7	192	28	18	6.9	10.7
Vedic/sanskrut/Dharmic School	1	3	1	1	3.0	3.0
Madarsa recognized	3	129	12	8	10.8	16.1
Madarsa unrecognized	0	0	0	0	0.0	0.0
Others	0	0	0	0	0.0	0.0
No Response	0	0	0	0	0.0	0.0
Private Unaided	64	12381	522	416	23.7	29.8
Un-Recognised	17	1204	69	54	17.4	22.3
Grand Total	1779	145993	7491	6856	19.5	21.3