



District Profile

Based on Unified District Information System for Education (UDISE), 2014-15

District : Aurangabad

1 – Demographic (Source : Census of India,2011)

	Male	Female	Person	Sex Ratio	Child Sex Ratio (0-6 years)
Population	1,928,156	1,767,772	3,695,928		
Literacy rate	89.3	70.8	80.4	917	848

2- Number of Schools by Management and Category (Class 1 to 12)

Indicator (Number of schools)	Govt. and Local bodies	Pvt. Aided	Pvt. Unaided	Un-recognised	Total
Primary (1-4/5)	1,391	88	259	4	1,742
Primary with Upper Primary (1-7/8)	761	263	299	0	1,323
Pri,Upper,Secondary with Hsecondary (1 to 12)	1	0	8	0	9
Only Upper Primary (5/6 to 7/8)	0	0	1	0	1
Upper,Secondary with Hsecondary (5/6 to 12)	11	125	10	0	146
Primary,Upperprimary with Secondary(1 to 10)	4	4	22	0	30
Upperprimary with Secondary(5/6 to 10)	45	174	39	1	259
Secondary Only (8/9 to 10)	14	104	202	3	323
Secondary with HSecondary(8/9 to 12)	0	24	11	0	35
Higher Secondary with college attached (11 to 12)	1	50	85	0	136
Total	2,228	832	936	8	4,004
Having Primary level classes	2,157	355	588	4	3,104
Having Upper Primary level classes	822	566	379	1	1,768
Having Secondary level classes	75	431	292	4	802
Having HigherSecondary level classes	13	199	114	0	326
Ratio of Primary to Upper Primary schools	State average				1.92
	District				1.76

3 - Number of Mediumwise Schools by Management .(Class 1 to 12)

Indicator (Number of Mediumwise schools)	Govt. and Local bodies	Pvt. Aided	Pvt. Unaided	Un-recognised	Total
Marathi	2,195	666	400	4	3,265
English	1	10	412	4	427
Hindi	0	4	5	0	9
Urdu	32	152	119	0	303
Bangali	0	0	0	0	0
Gujrati	0	0	0	0	0
Kannada	0	0	0	0	0
Sindhi	0	0	0	0	0
Tamil	0	0	0	0	0
Telgu	0	0	0	0	0
Sanskrit	0	0	0	0	0

4 – Infrastructure at Elementry Level

Status of Infrastructure Facilities in Schools (Numbers, All schools)

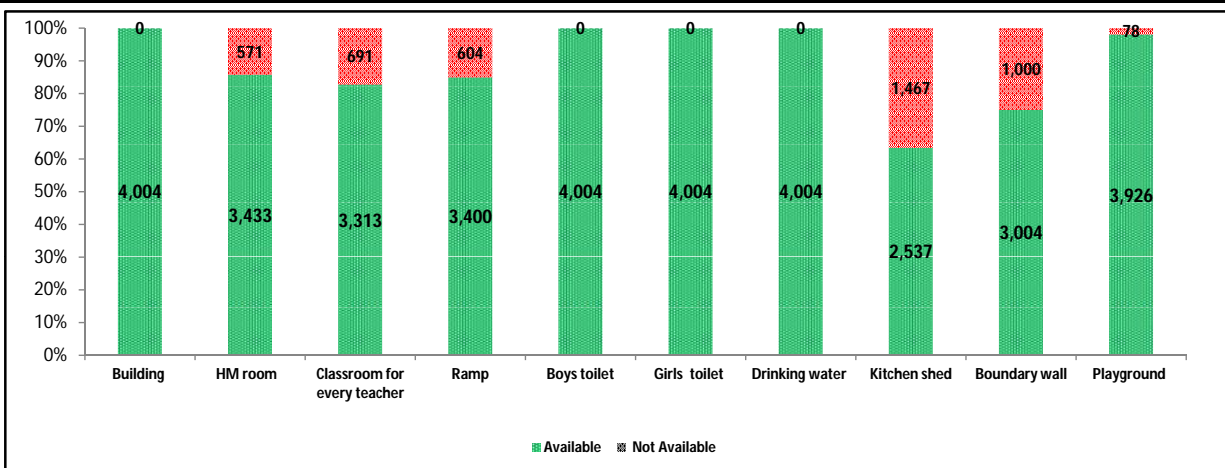

Indicator : Schools with infrastructure facilities available (Sch.All)		Govt. and Local bodies	Pvt. Aided	Pvt. Unaided	Un-recognised	Total
Total Schools		2228	832	936	8	4004
1. Building	Number	2,228	832	936	8	4,004
	%	100.00	100.00	100.00	100.00	100.00
2. Office-cum-store-cum-HM room	Number	1,740	790	896	7	3,433
	%	78.10	94.95	95.73	87.50	85.74
3. One classroom for every teacher	Number	1,859	655	794	5	3,313
	%	83.44	78.73	84.83	62.50	82.74
4. Ramp	Number	2,204	589	604	3	3,400
	%	98.92	70.79	64.53	37.50	84.92
5. Separate toilet for boys	Number	2,228	832	936	8	4,004
	%	100.00	100.00	100.00	100.00	100.00
6. Separate toilet for girls	Number	2,228	832	936	8	4,004
	%	100.00	100.00	100.00	100.00	100.00
7. Drinking water facility	Number	2,228	832	936	8	4,004
	%	100.00	100.00	100.00	100.00	100.00
8. Kitchen shed (Gov & Aided Schools)	Number	2,107	430	NA	NA	2,537
	%	94.57	51.68	NA	NA	82.91
9. Boundary wall	Number	1,408	738	852	6	3,004
	%	63.20	88.70	91.03	75.00	75.02
10. Playground	Number	2,223	811	887	5	3,926
	%	99.78	97.48	94.76	62.50	98.05
Indicators		Govt. and Local bodies	Pvt. Aided	Pvt. Unaided	Un-recognised	Total
Number of classrooms(1 to 8)		10,020	5,773	5,497	22	21,312
Number of classrooms(9 to 10)		253	1,597	792	8	2,650
Number of classrooms(11 to 12)		40	938	510	0	1,488
Student Classroom Ratio (SCR) Primary		20	UpperPri.	34	Elementry	34
Primary schools having SCR more than 30	Number	145	58	55	1	259
	%	10.42	65.91	21.24	25.00	14.87
Upper Primary. schools having SCR more than 35	Number	181	191	121	0	493
	%	22.02	33.75	31.93	0.00	27.88
Schools fulfilling "10" infrastructure norms for building under RTE(Ele.Sch.)	Number	815	202	18	0	1,035
	%	36.60	25.83	2.12	0.00	26.76

Number of schools by number of infrastructure elements compliance

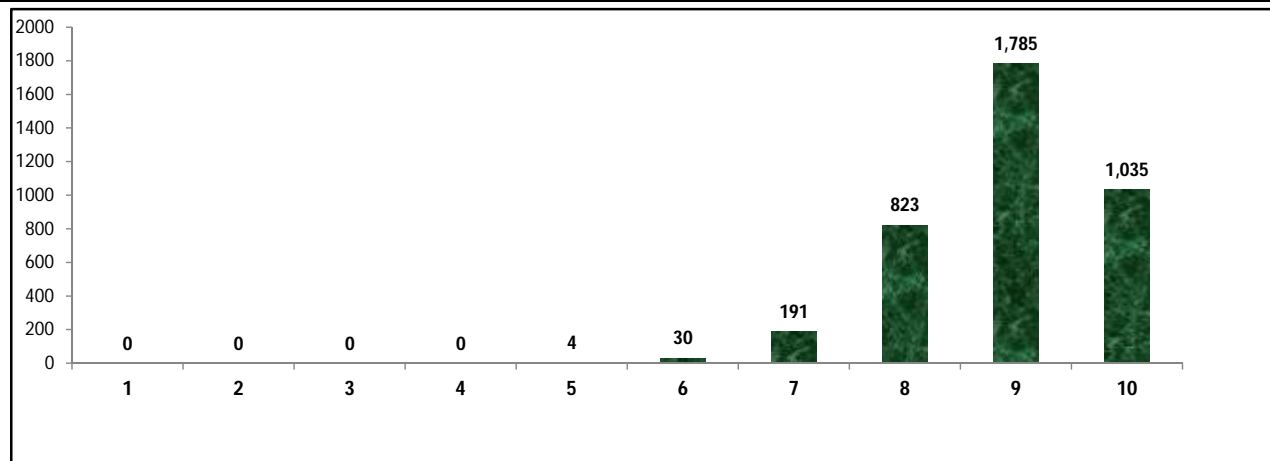

5- Enrolment (Class 1 to 12)

Number of students enrolled in		Govt. and Local bodies	Pvt. Aided	Pvt. Unaided	Un-recognised	Total
Primary Classes (1-5)	Boys	92,447	67,129	69,377	205	229,158
	Girls	90,232	60,967	45,630	98	196,927
	Total	182,679	128,096	115,007	303	426,085
Upper Primary Classes (6-8)	Boys	37,169	66,076	27,909	55	131,209
	Girls	37,222	57,201	17,797	47	112,267
	Total	74,391	123,277	45,706	102	243,476
Secondary Classes (9-10)	Boys	7,037	49,685	18,100	95	74,917
	Girls	5,461	40,628	11,608	84	57,781
	Total	12,498	90,313	29,708	179	132,698
Higher Secondary Classes (11-12)	Boys	715	43,604	13,359	0	57,678
	Girls	715	30,246	8,068	0	39,029
	Total	1,430	73,850	21,427	0	96,707
Elementary Classes (1-8)	Boys	129,616	133,205	97,286	260	360,367
	Girls	127,454	118,168	63,427	145	309,194
	Total	257,070	251,373	160,713	405	669,561
All Classes (1-12)	Boys	137,368	226,494	128,745	355	492,962
	Girls	133,630	189,042	83,103	229	406,004
	Total	270,998	415,536	211,848	584	898,966

5.1- Castewise Enrolment (Class 1 to 12)

Indicator	Primary	Upper Primary	Secondary	Higher Sec.	Elementry	All
All Social Groups	426,085	243,476	132,698	96,707	669,561	898,966
General	218,796	121,919	65,800	49,405	340,715	455,920
Schedule Castes (SC)	67,796	39,918	22,188	14,566	107,714	144,468
Schedule Tribes (ST)	23,481	12,610	4,944	3,225	36,091	44,260
Other Backward Classes (OBC)	116,012	69,029	39,766	29,511	185,041	254,318
Muslim	101,736	54,279	24,605	11,931	156,015	192,551
Nomadic Tribes (NT)	23,717	12,608	5,974	3,217	36,325	45,516
Vimukat Jatis (VJ)	24,523	14,214	6,990	4,349	38,737	50,076
Special Backward Classes (SBC)	3,092	1,620	1,006	370	4,712	6,088
Bouddhist Minority	22,007	10,785	5,632	2,059	32,792	40,483
Parshi Minority	245	136	130	60	381	571
Christan Minority	848	546	376	140	1,394	1,910
Sikh Minority	537	309	162	66	846	1,074
Jain Minority	1,798	1,035	819	400	2,833	4,052
B. P. L.	28,761	13,749	4,405	822	42,510	47,737
Children with Special Needs (C.W.S.N.)	6,620	3,484	1,087	266	10,104	11,457

5.2- Mediumwise Enrolment (Class 1 to 12)

Indicator (Number of Mediumwise schools)	Govt. and Local bodies	Pvt. Aided	Pvt. Unaided	Un-recognised	Total
Marathi	262,065	338,481	92,433	295	693,274
English	2,005	10,770	95,647	289	108,711
Hindi	0	1,032	918	0	1,950
Urdu	6,928	65,253	22,850	0	95,031
Bangali	0	0	0	0	0
Gujrati	0	0	0	0	0
Kannada	0	0	0	0	0
Sindhi	0	0	0	0	0
Tamil	0	0	0	0	0
Telgu	0	0	0	0	0
Sanskrit	0	0	0	0	0
School size (Distribution of schools by Enrolment)	Govt. and Local bodies	Pvt. Aided	Pvt. Unaided	Un-recognised	Total
Less than 10	65	1	16	0	82
11-20	218	4	29	1	252
21-30	398	4	49	0	451
31-60	431	12	128	2	573
61-150	408	93	263	4	768
More than 150	708	718	451	1	1,878

6- Gender Gap in Enrolment (in %)

Indicator	Primary	Upper Primary	Secondary	Higher Secondary	Elementry	All
All Social Groups	7.56	7.78	12.91	19.28	7.64	9.67
General	7.43	6.78	10.99	15.96	7.19	8.69
Schedule Castes (SC)	6.03	7.28	12.15	17.51	6.49	8.47
Schedule Tribes (ST)	4.65	7.74	17.60	30.29	5.73	8.84
Other Backward Classes (OBC)	9.31	9.85	15.93	15.14	0.21	1.68
Muslim	3.89	2.44	8.17	6.38	3.39	4.18
Nomadic Tribes (NT)	7.13	8.30	12.25	22.41	7.53	9.21
Vimukat Jatis (VJ)	8.66	10.06	23.09	32.81	9.17	13.17
Special Backward Classes (SBC)	1.49	-2.22	3.58	3.58	0.21	1.68
Bouddhist Minority	7.33	9.82	14.67	14.62	8.15	9.38
Parshi Minority	10.20	13.24	-13.85	46.67	11.29	9.28
Christan Minority	8.73	4.40	24.47	1.43	7.03	10.05
Sikh Minority	2.42	16.50	24.69	0.00	7.57	9.68
Jain Minority	7.23	14.01	18.93	16.50	9.71	12.24
B. P. L.	5.52	6.89	10.83	15.33	5.96	6.57
Children with Special Needs (C.W.S.N.)	18.98	17.15	29.04	60.31	7.03	20.44
No. of clusters having gender gap > 10 %	23	87	87	79	23	50
No. of Block having gender gap > 10 %	0	9	9	10	1	3

7- Teacher (Class 1 to 12)

Indicators	Govt. and Local bodies	Pvt. Aided	Pvt. Unaided	Un-recognised	Total
Number of Teachers	Male	6,253	6,453	2,663	15,385
	Female	3,994	4,052	4,128	12,186
	Total	10,247	10,505	6,791	28
Percentage of female teachers to total teachers	38.98	38.57	60.79	42.86	44.20
Schools without a female teacher	Number	855	122	114	5
	%	38.38	14.66	12.18	62.50

7.1- Mediumwise Teacher (Class 1 to 12)

Medium	Govt. and Local bodies	Pvt. Aided	Pvt. Unaided	Un-recognised	Total
Marathi	9,996	8,591	2,684	11	21,282
English	58	248	3,400	17	3,723
Hindi	0	32	32	0	64
Urdu	193	1,634	675	0	2,502
Bangali	0	0	0	0	0
Gujrati	0	0	0	0	0
Kannada	0	0	0	0	0
Sindhi	0	0	0	0	0
Tamil	0	0	0	0	0
Telgu	0	0	0	0	0
Sanskrit	0	0	0	0	0

7.2- Castewise Teacher (Class 1 to 12)

Caste	Govt. and Local bodies	Pvt. Aided	Pvt. Unaided	Un-recognised	Total
All	10,247	10,505	6,791	28	27,571
Genral	4,434	6,046	4,622	18	15,120
SC	1,273	1,146	706	0	3,125
ST	724	440	220	1	1,385
OBC	2,102	1,722	752	7	4,583
VJ	317	322	133	0	772
OTHER	0	0	0	0	0
SBC	349	150	70	1	570
NT-B	324	373	110	1	808
NT-C	207	81	40	0	328
NT-D	517	225	138	0	880

Indicators		Govt. and Local bodies	Pvt. Aided	Pvt. Unaided	Un-recognised	Total
Schools with single teacher	Number	52	3	21	1	77
	%	2.33	0.36	2.24	12.50	1.92
PTR	Local Body-Only	Primary Section	Upper Primary Section	Secondary Section	Elementry Section	All (Class 1-12)
Pupil Teacher Ratio	27	35	33	23	34	33

Indicators		Govt. and Local bodies	Pvt. Aided	Pvt. Unaided	Un-recognised	Total
Primary schools having PTR more than 30	Number	162	67	82	1	312
	%	11.65	76.14	31.66	25.00	17.91
Upper Primary having PTR more than 35	Number	110	174	136	0	420
	%	13.38	30.74	35.88	0.00	23.76
Trained /Untrained Teacher	Primary Section	Upper Primary Section	Secondary Section	Higher Secondary Section	Elementry Section	All
Teacher All	12,300	7,461	5,862	1,948	19,761	27,571
Trained Teacher Number	12,292	7,458	5,854	1,943	19,750	27,547
%	99.93	99.96	99.86	99.74	99.94	99.91
Untrained Teacher All Number	8	3	8	5	11	24
%	0.07	0.04	0.14	0.26	0.06	0.09

8-Efficiency indicators

8.1 Annual Average Drop-out Rate

Social Groups	Primary			UpperPrimary		
	Boys	Girls	Total	Boys	Girls	Total
All Social Groups	-2.30	-2.10	-2.21	-2.12	-0.63	-1.42
General	-1.76	-1.77	-1.77	-2.38	-1.34	-1.89
Schedule Castes (SC)	-2.42	-1.89	-2.17	-3.20	-0.05	-1.71
Schedule Tribes (ST)	-0.15	0.11	-0.03	3.67	3.48	3.59
Other Backward Classes (OBC)	-3.69	-3.35	-3.53	-2.16	-0.48	-1.39
Vimukat Jatis (VJ)	-3.29	-2.22	-2.80	3.41	3.65	3.52
Nomadic Tribes (NT)	6.31	5.49	5.92	14.39	15.75	15.02
Special Backward Classes (SBC)	-35.32	-68.65	-50.25	-55.91	-83.59	-68.93
Muslim	-0.36	0.61	0.11	0.74	1.18	0.95

8.2 Transition Rate

Social Groups	Primary			UpperPrimary		
	Boys	Girls	Total	Boys	Girls	Total
All Social Groups	100.00	100.00	100.00	100.00	97.44	99.79
General	100.00	100.00	100.00	100.00	97.07	99.52
Schedule Castes (SC)	100.00	100.00	100.00	100.00	97.59	100.00
Schedule Tribes (ST)	100.00	97.10	98.64	94.93	97.22	95.89
Other Backward Classes (OBC)	100.00	100.00	100.00	100.00	100.00	99.68
VJ / NT	81.19	84.15	82.52	75.91	75.94	75.93
Special Backward Classes (SBC)	100.00	100.00	100.00	100.00	100.00	100.00
Muslim	100.00	100.00	100.00	100.00	96.27	100.00

8.3 Gender Parity Index (GPI)

Social Groups	Primary Section	Upper Primary	Secondary Section	Higher Secondary	Elementary Section	All (Class 1-12)
All Social Groups	0.86	0.86	0.77	0.68	0.86	0.82
General	0.86	0.87	0.80	0.72	0.87	0.84
Schedule Castes (SC)	0.89	0.86	0.78	0.78	0.88	0.84
Schedule Tribes (ST)	0.91	0.86	0.70	0.53	0.89	0.84
Other Backward Classes (OBC)	0.83	0.82	0.73	0.61	0.83	0.78
Vimukat Jatis (VJ)	0.84	0.82	0.62	0.51	0.83	0.77
Nomadic Tribes (NT)	0.87	0.85	0.78	0.63	0.86	0.83
Special Backward Classes (SBC)	0.97	1.05	0.93	0.74	1.00	0.97
Muslim	0.93	0.95	0.85	0.88	0.93	0.92

8.4 Retention Rate

Social Groups	Primary			UpperPrimary		
	Boys	Girls	Total	Boys	Girls	Total
All Social Groups	100.00	100.00	100.00	98.78	98.78	98.58
General	100.00	100.00	100.00	97.91	97.91	95.26
Schedule Castes (SC)	100.00	100.00	100.00	98.59	98.78	98.68
Schedule Tribes (ST)	82.85	82.28	82.58	90.53	90.25	90.40
Other Backward Classes (OBC)	100.00	100.00	100.00	100.00	100.00	100.00
Muslim	90.99	91.79	100.00	93.69	95.32	98.58

9. Right To Education (RTE) Information

Subject	Govt. & Local Bodies	Private Aided	Private Un-Aided	Unrecognised	Total	
Elementry Schools All(Classess Having 1 to 8)		2,227	782	851	8	3,868
No of Schools CCE being implemented in school	No of Schools	2,215	747	667	4	3,633
	%	99.46	95.52	78.38	50.00	93.92
No of Schools having maintained pupil comulative records	No of Schools	2,215	743	666	4	3,628
	%	99.46	95.01	78.26	50.00	93.80
No. of Schools having shared pupil comulative records with parents	No of Schools	2,212	741	667	4	3,624
	%	99.33	94.76	78.38	50.00	93.69
No. of Schools having Constituted SMC	No of Schools	2,206	526	NA	NA	2,732
	%	99.06	67.26	NA	NA	90.79
No. of Schools having Constituted SMDC	No of Schools	7	4	NA	NA	12
	%	0.33	0.56	NA	NA	0.39
No. of Schools having Constituted SMC & SMDC are same	No of Schools	5	2	NA	NA	7
	%	0.23	0.31	NA	NA	0.25
Avg. total no. of SMC Members in schools	Male	7	4	NA	NA	6
	Female	6	4	NA	NA	5
Avg. no. of representative of parents / Guardians / PTA in SMC	Male	5	2	NA	NA	4
	Female	5	3	NA	NA	4
Avg. no. of representative of local authorities / local government /urban	Male	1	1	NA	NA	1
	Female	1	1	NA	NA	1
Avg. no. of SMC meetings held in previous year		7	2	NA	NA	5
No.. of Schools having prepared SDP		2,064	351	NA	NA	2,579
No. of Schools having maintained separate SMC bank accounts		2,186	372	NA	NA	2,675
Avg. no. of instructional days of school in previous year	Primary	235	232	230	226	234
	Upper Primary	235	234	230	235	234
	Secondary	233	235	232	237	233
	Higher Secondary	235	233	234	0	233
Avg. of staying childrens hours in schools per day	Primary	6	6	6	5	6
	Upper Primary	6	6	6	5	6
	Secondary	6	6	6	6	6
	Higher Secondary	6	6	6	0	6
Avg. of teachers working hours in school per day	Primary	6	6	6	6	6
	Upper Primary	6	6	6	5	6
	Secondary	6	6	6	6	6
	Higher Secondary	6	6	6	0	6
No of Schools having complete set of free text book received	Primary	2,074	314	112	2	2,502
	Upper Primary	826	478	65	15	1,384
No of Schools having TLE available for each grade	Primary	2,105	361	356	3	2,825
	Upper Primary	826	525	215	0	1,566
No of Schools having playing material, games and sports equipment available for each grade\	Primary	1,348	335	360	3	2,046
	Upper Primary	611	482	215	15	1,323
No. of Schools having any children enrolled in school special training	Schools	129	371	75	18	593
No of Children Enrolled for Special Training in Previous Year	Boys	714	402	716	0	1,832
	Girls	434	271	209	0	914
No of Children Provided for Special Training in Previous Year	Boys	421	371	385	15	1,192
	Girls	129	371	75	18	593

9. Right To Education (RTE) Information

Subject		Govt. & Local Bodies	Private Aided	Private Un-Aided	Unrecognised	Total
Elementary Schools All (Classes Having 1 to 8)		2,227	782	851	8	3,868
No of Children Enrolled for Special Training in Current Year	Boys	714	402	716	0	1,832
	Girls	434	271	209	0	914
No of Children Provided for Special Training in Current Year	Boys	1,215	871	471	0	2,557
	Girls	850	438	108	0	1,396
No. of Childrens completed special training during previous year	School Teachers	43	12	20	0	75
	Specially engaged	38	38	4	4	84
	Both	3	0	0	0	3
	NGO	2	0	0	0	2
	Other	2	0	0	0	2
	None	0	1	0	0	1
Special training is conducted in	School premises	117	21	18	0	156
	Other than School premises	80	7	12	0	99
	Both	2	2	1	0	5
Type of Training	Residential	54	13	11	0	78
	Non Residential	9	2	11	0	22
	Both	3	3	1	0	7

10. CWSN with Special Needs (Current Year)

Type of Facility	Elementary			Secondary / Hsecondary		
	Boys	Girls	Total	Boys	Girls	Total
Visual Impairment (Blindness)-TB	167	87	254	39	16	55
Visual Impairment (Low vision) -LV	1,000	927	1,927	198	148	346
Hearing impairment-HI	573	426	999	300	74	374
Speech impairment-SI	909	489	1,398	85	32	117
Loco Motor Impairment-OH	1,086	744	1,830	200	121	321
Mental Retardation-MR	1,432	827	2,259	61	23	84
Learning disability-LD	491	328	819	12	11	23
Cerebral Palsy-CP	82	67	149	3	7	10
Autism-ASD	46	23	69	2	2	4
Multiple disability-MD	238	162	400	10	9	19
Total	6,024	4,080	10,104	910	443	1,353
Grand Total (Class 1 to 12)	6,934	4,523	11,457			

11. Facilities provided to CWSN (Previous Year)

Type of Facility	Elementary			Secondary / Hsecondary		
	Boys	Girls	Total	Boys	Girls	Total
Brail Books	11	8	19	1	0	1
Brail Kit	11	6	17	1	0	1
Low vision Kit	16	7	23	0	1	1
Hearing aid	122	49	171	3	4	7
Braces	2	1	3	2	1	3
Crutches	2	1	3	1	1	2
Wheel Chair	57	34	91	3	4	7
Tri-Cycle	6	4	10	0	1	1
Caliper	7	6	13	0	1	1
Total	234	116	350	11	13	24
Grand Total (Class 1 to 12)	245	129	374			

Educational Development Index

Management	All	Local	Social	Trible	Aided	UnAided
Indicator / District Ranks						
Access						
01. Density of Schools per 10 Sq.Km. All	3.47	0.80	0.04	0.01	0.54	0.39
02. Availability of schools per 1000 child population census 2001	5.73	1.33	0.06	0.02	0.88	0.65
03. Ratio of primary to Upper Primary Schools/Sections	1.76	2.64	1.49	0.89	0.59	1.54
Infrastructure						
04. % of Schools with SCR>30	14.87	10.43	8.00	0.00	74.67	22.22
05. % of Schools with SCR>35	27.88	22.26	25.71	11.11	33.64	32.44
06. Percentage of Schools with 1:1 Classroom Teacher Ratio	82.74	83.40	84.93	90.91	78.28	84.65
07. % of Schools with Water facility	100.00	100.00	100.00	100.00	100.00	100.00
08. % of Schools with Boys Toilet	100.00	100.00	100.00	100.00	100.00	100.00
09. % of Schools with Girls Toilets	100.00	100.00	100.00	100.00	100.00	100.00
10. % of Schools with Ramp	84.92	99.28	53.42	18.18	72.62	64.11
11. % of Schools with Kitchen Shead (Gov & Aided)	67.56	95.53	41.10	27.27	65.17	5.08
Teacher						
12. % of schools with female teachers (in schools with 2 and more teachers)	51.85	35.77	20.00	45.45	72.24	73.51
13. % of Schools with PTR>30	17.91	11.65	20.00	0.00	84.00	32.54
14. % of Schools with PTR>35	23.76	13.53	31.43	33.33	29.74	36.46
15. % of Single Teacher Schools	1.92	2.35	1.37	0.00	0.39	2.27
16. % without Professional Qualification	0.00	0.00	0.00	0.00	0.00	0.00
OutComes						
17. Average number of instructional days -Primary	234.46	234.46	230.44	0.00	230.77	230.68
18. Average number of instructional days -Upper Primary	233.59	233.59	231.42	228.75	233.19	229.97
19. Average working hours for teachers-Primary	6.07	6.10	6.20	0.00	5.92	5.93
20. Average working hours for teachers-Upper Primary	6.11	6.13	5.96	6.15	6.09	6.08
21. % of change in enrollment in Gov schools over the previous year	105.78	96.96	103.62	90.76	111.43	116.13
22. Gross Enrollment Ratio	113.00	113.00	113.00	113.00	113.00	113.00
23. Retention Rate	93.20	93.20	93.20	93.20	93.20	93.20
24. Participation of SC children ((% of SC Population (2001 census)- % of SC Enrollment)	16.09	16.02	15.18	3.16	18.66	12.54
25. Participation of ST children ((% of ST Population (2001 census)- % of ST Enrollment)	5.39	8.73	6.63	92.80	2.93	2.38
26. Participation of Muslim children ((% of Muslim Population (2001 census)-% of Muslim Enrollment)	23.30	18.81	5.82	0.00	29.38	23.34
27. Ratio of Girls Enrollment to Boys Enrollment	0.82	0.98	0.44	0.54	0.85	0.65
28. DROPOUT RATE	0.00	0.00	0.00	0.00	0.00	0.00
29. Transition Rate for primary to upper primary	100.00	100.00	100.00	100.00	100.00	100.00

Schools ,Enrollment & Teachers (Class 1 to 12)						
Management	Schools	Enrollments	Teachers	Classrooms	PTR	SCR
Department of Education	2	706	25	17	28.2	41.5
Zilla Parishad	2109	248281	9485	9586	26.2	25.9
MNC	89	16027	523	531	30.6	30.2
Nagar Palika	19	1739	70	70	24.8	24.8
Local body	0	0	0	0	0.0	0.0
Cantonment Board	0	0	0	0	0.0	0.0
Tribal/Social Welfare Dept.	0	0	0	0	0.0	0.0
Social Welfare	2	204	12	11	17.0	18.5
Tribal Welfare	5	1556	49	44	31.8	35.4
Central Govt.	0	0	58	42	0.0	0.0
Central School	1	2005	0	42	0.0	47.7
Govt Military School	0	0	0	0	0.0	0.0
Navoday Vodyalay	1	480	25	12	19.2	40.0
Railway School	0	0	0	0	0.0	0.0
Gov & Local Body	2228	270998	10247	10355	26.4	26.2
Social Welfare Aided	48	12205	347	343	35.2	35.6
Tribal Welfare Aided	6	1104	34	34	32.5	32.5
Pvt. Aided	702	371856	9421	7170	39.5	51.9
Partially Aided	74	29885	675	747	44.3	40.0
Pvt. Military School	2	486	28	14	17.4	34.7
Private Aided	832	415536	10505	8308	39.6	50.0
Social Welfare Unaided	23	1717	131	133	13.1	12.9
Tribal Welfare Unaided	0	0	0	0	0.0	0.0
Unaided	366	86961	2531	3724	34.4	23.4
Pvt. Unaided	0	0	0	0	0.0	0.0
Permanent Unaided	446	114081	3718	0	30.7	0.0
Self Finance	97	8639	386	483	22.4	17.9
Vedic/sanskrit/Dharmic School	3	350	22	20	15.9	17.5
Madarsa recognized	0	0	0	0	0.0	0.0
Madarsa unrecognized	1	100	3	0	33.3	0.0
Others	0	0	0	0	0.0	0.0
No Response	0	0	0	0	0.0	0.0
Private Unaided	936	211848	6791	4360	31.2	48.6
Un-Recognised	8	584	28	30	20.9	19.5
Grand Total	4004	898966	27571	23053	32.6	39.0