



## District Profile

Based on Unified District Information System for Education (UDISE), 2014-15

District : Hingoli

### 1 – Demographic (Source : Census of India,2011)

	Male	Female	Person	Sex Ratio	Child Sex Ratio (0-6 years)
Population	609,386	569,587	1,178,973		
Literacy rate	86.7	64.7	76.0	935	868

### 2- Number of Schools by Management and Category (Class 1 to 12)

Indicator (Number of schools )	Govt. and Local bodies	Pvt. Aided	Pvt. Unaided	Un-recognised	Total
Primary (1-4/5)	512	30	37	0	579
Primary with Upper Primary (1-7/8)	334	42	28	0	404
Pri,Upper,Secondary with Hsecondary (1 to 12)	1	2	4	0	7
Only Upper Primary (5/6 to 7/8)	1	0	1	0	2
Upper,Secondary with Hsecondary (5/6 to 12)	2	41	6	0	49
Primary,Upperprimary with Secondary(1 to 10)	3	1	7	0	11
Upperprimary with Secondary(5/6 to 10)	28	42	8	0	78
Secondary Only (8/9 to 10)	1	12	33	0	46
Secondary with HSecondary(8/9 to 12)	0	5	8	0	13
Higher Secondary with college attached (11 to 12)	0	7	32	0	39
<b>Total</b>	<b>882</b>	<b>182</b>	<b>164</b>	<b>0</b>	<b>1,228</b>
Having Primary level classes	850	75	76	0	1,001
Having Upper Primary level classes	369	128	54	0	551
Having Secondary level classes	35	103	66	0	204
Having HigherSecondary level classes	3	55	50	0	108
Ratio of Primary to Upper Primary schools	State average				1.92
	District				1.82

### 3 - Number of Mediumwise Schools by Management .(Class 1 to 12)

Indicator (Number of Mediumwise schools )	Govt. and Local bodies	Pvt. Aided	Pvt. Unaided	Un-recognised	Total
Marathi	869	163	104	0	1,136
English	0	0	44	0	44
Hindi	1	1	0	0	2
Urdu	12	18	16	0	46
Bangali	0	0	0	0	0
Gujrati	0	0	0	0	0
Kannada	0	0	0	0	0
Sindhi	0	0	0	0	0
Tamil	0	0	0	0	0
Telgu	0	0	0	0	0
Sanskrit	0	0	0	0	0

## 4 – Infrastructure at Elementry Level

**Status of Infrastructure Facilities in Schools (Numbers, All schools)**

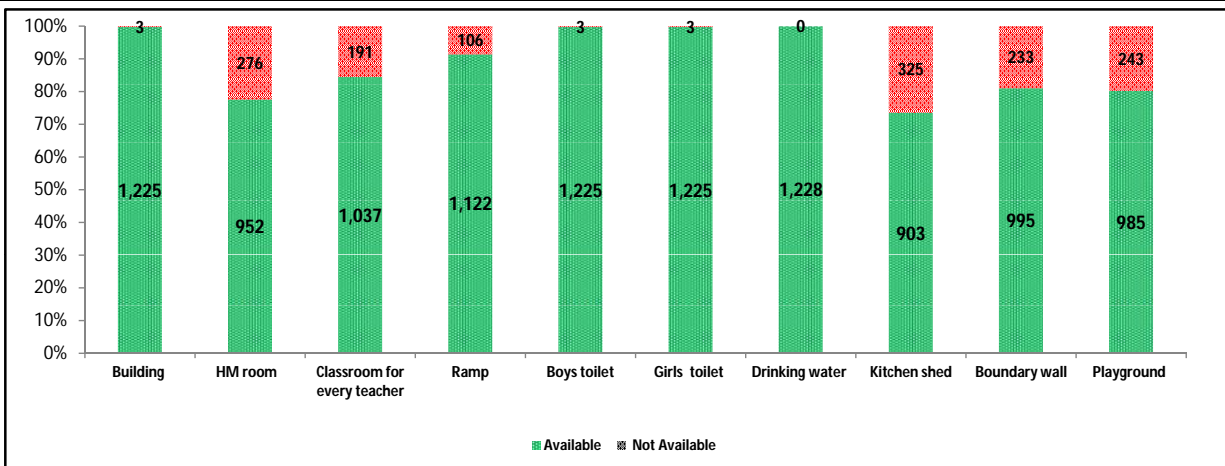

Indicator : Schools with infrastructure facilities available (Sch.All)		Govt. and Local bodies	Pvt. Aided	Pvt. Unaided	Un-recognised	Total
<b>Total Schools</b>		<b>882</b>	<b>182</b>	<b>164</b>	<b>0</b>	<b>1228</b>
1. Building	Number	879	182	164	0	1,225
	%	<b>99.66</b>	<b>100.00</b>	<b>100.00</b>	<b>0.00</b>	<b>99.76</b>
2. Office-cum-store-cum-HM room	Number	623	179	150	0	952
	%	<b>70.63</b>	<b>98.35</b>	<b>91.46</b>	<b>0.00</b>	<b>77.52</b>
3. One classroom for every teacher	Number	750	141	146	0	1,037
	%	<b>85.03</b>	<b>77.47</b>	<b>89.02</b>	<b>0.00</b>	<b>84.45</b>
4. Ramp	Number	832	162	128	0	1,122
	%	<b>94.33</b>	<b>89.01</b>	<b>78.05</b>	<b>0.00</b>	<b>91.37</b>
5. Separate toilet for boys	Number	879	182	164	0	1,225
	%	<b>99.66</b>	<b>100.00</b>	<b>100.00</b>	<b>0.00</b>	<b>99.76</b>
6. Separate toilet for girls	Number	879	182	164	0	1,225
	%	<b>99.66</b>	<b>100.00</b>	<b>100.00</b>	<b>0.00</b>	<b>99.76</b>
7. Drinking water facility	Number	882	182	164	0	1,228
	%	<b>100.00</b>	<b>100.00</b>	<b>100.00</b>	<b>0.00</b>	<b>100.00</b>
8. Kitchen shed (Gov & Aided Schools)	Number	779	124	NA	NA	903
	%	<b>88.32</b>	<b>68.13</b>	NA	NA	<b>84.87</b>
9. Boundary wall	Number	667	175	153	0	995
	%	<b>75.62</b>	<b>96.15</b>	<b>93.29</b>	<b>0.00</b>	<b>81.03</b>
10. Playground	Number	657	177	151	0	985
	%	<b>74.49</b>	<b>97.25</b>	<b>92.07</b>	<b>0.00</b>	<b>80.21</b>
<b>Indicators</b>		<b>Govt. and Local bodies</b>	<b>Pvt. Aided</b>	<b>Pvt. Unaided</b>	<b>Un-recognised</b>	<b>Total</b>
Number of classrooms(1 to 8)		4,535	1,290	595	0	6,420
Number of classrooms(9 to 10)		100	310	187	0	597
Number of classrooms(11 to 12)		8	228	208	0	444
<b>Student Classroom Ratio (SCR) Primary</b>		<b>20</b>	<b>UpperPri.</b>	<b>32</b>	<b>Elementry</b>	<b>33</b>
Primary schools having SCR more than 30	Number	<b>79</b>	<b>15</b>	<b>3</b>	<b>0</b>	<b>97</b>
	%	15.43	50.00	8.11	0.00	16.75
Upper Primary. schools having SCR more than 35	Number	<b>102</b>	<b>29</b>	<b>12</b>	<b>0</b>	<b>143</b>
	%	27.64	22.66	22.22	0.00	25.95
<b>Schools fulfilling "10" infrastructure norms for building under RTE(Ele.Sch.)</b>	Number	<b>283</b>	<b>85</b>	<b>21</b>	<b>0</b>	<b>389</b>
	%	32.09	48.57	15.91	0.00	32.72

**Number of schools by number of infrastructure elements compliance**

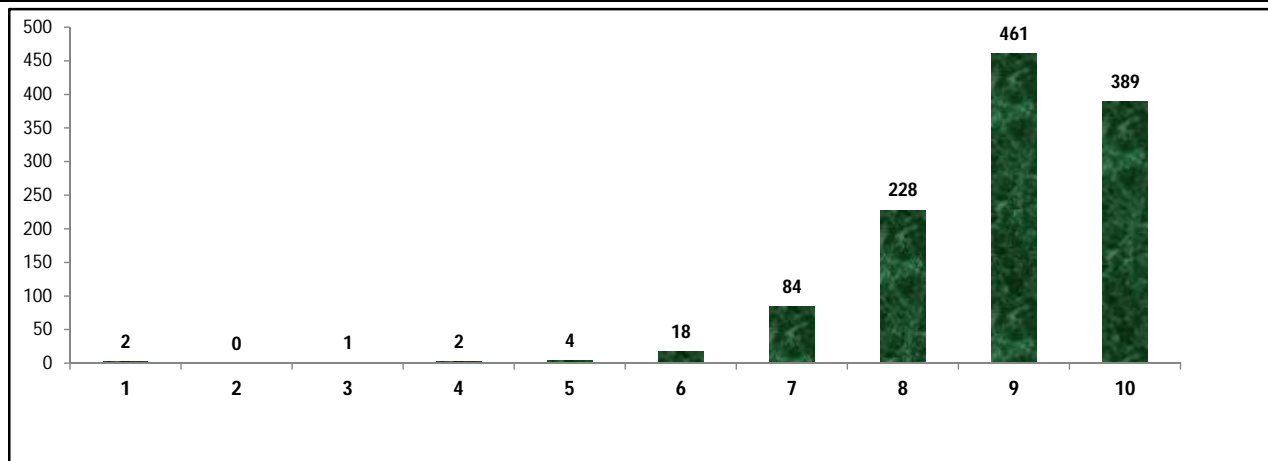

**5- Enrolment (Class 1 to 12)**

Number of students enrolled in		Govt. and Local bodies	Pvt. Aided	Pvt. Unaided	Un-recognised	Total
Primary Classes (1-5)	Boys	43,465	13,322	6,462	0	63,249
	Girls	42,573	11,202	4,075	0	57,850
	Total	86,038	24,524	10,537	0	121,099
Upper Primary Classes (6-8)	Boys	15,675	16,511	3,593	0	35,779
	Girls	17,911	15,698	2,509	0	36,118
	Total	33,586	32,209	6,102	0	71,897
Secondary Classes (9-10)	Boys	2,681	12,325	3,621	0	18,627
	Girls	2,589	11,704	2,437	0	16,730
	Total	5,270	24,029	6,058	0	35,357
Higher Secondary Classes (11-12)	Boys	151	8,442	4,106	0	12,699
	Girls	59	6,157	2,732	0	8,948
	Total	210	14,599	6,838	0	21,647
Elementary Classes (1-8)	Boys	59,140	29,833	10,055	0	99,028
	Girls	60,484	26,900	6,584	0	93,968
	Total	119,624	56,733	16,639	0	192,996
All Classes (1-12)	Boys	61,972	50,600	17,782	0	130,354
	Girls	63,132	44,761	11,753	0	119,646
	Total	125,104	95,361	29,535	0	250,000

**5.1- Castewise Enrolment (Class 1 to 12)**

Indicator	Primary	Upper Primary	Secondary	Higher Sec.	Elementry	All
All Social Groups	121,099	71,897	35,357	21,647	192,996	250,000
General	46,097	26,767	13,410	8,969	72,864	95,243
Schedule Castes (SC)	22,581	14,697	7,482	4,561	37,278	49,321
Schedule Tribes (ST)	13,861	7,668	3,259	1,751	21,529	26,539
Other Backward Classes (OBC)	38,560	22,765	11,206	6,366	61,325	78,897
Muslim	16,976	8,866	3,582	1,624	25,842	31,048
Nomadic Tribes (NT)	11,041	6,367	2,972	1,659	17,408	22,039
Vimukat Jatis (VJ)	7,254	4,063	1,585	658	11,317	13,560
Special Backward Classes (SBC)	1,194	768	353	334	1,962	2,649
Bouddhist Minority	16,665	10,829	5,543	3,299	27,494	36,336
Parshi Minority	139	140	81	12	279	372
Christan Minority	8	2	1	4	10	15
Sikh Minority	68	24	15	0	92	107
Jain Minority	377	141	79	63	518	660
B. P. L.	14,425	5,248	1,214	276	19,673	21,163
Children with Special Needs (C.W.S.N.)	3,289	1,313	386	73	4,602	5,061

## 5.2- Mediumwise Enrolment (Class 1 to 12)

Indicator (Number of Mediumwise schools )	Govt. and Local bodies	Pvt. Aided	Pvt. Unaided	Un-recognised	Total
Marathi	122,545	86,716	20,752	0	230,013
English	0	0	6,026	0	6,026
Hindi	460	95	0	0	555
Urdu	2,099	8,550	2,757	0	13,406
Bangali	0	0	0	0	0
Gujrati	0	0	0	0	0
Kannada	0	0	0	0	0
Sindhi	0	0	0	0	0
Tamil	0	0	0	0	0
Telgu	0	0	0	0	0
Sanskrit	0	0	0	0	0
School size (Distribution of schools by Enrolment)	Govt. and Local bodies	Pvt. Aided	Pvt. Unaided	Un-recognised	Total
Less than 10	10	0	5	0	15
11-20	55	1	10	0	66
21-30	73	8	12	0	93
31-60	159	9	18	0	186
61-150	242	13	50	0	305
More than 150	343	151	69	0	563

## 6- Gender Gap in Enrolment (in %)

Indicator	Primary	Upper Primary	Secondary	Higher Secondary	Elementry	All
All Social Groups	4.46	-0.47	5.37	17.33	2.62	4.28
General	5.94	-0.40	1.72	15.82	3.61	4.49
Schedule Castes (SC)	3.08	-0.82	5.51	16.95	1.54	3.57
Schedule Tribes (ST)	3.83	0.29	14.64	32.38	2.57	6.02
Other Backward Classes (OBC)	3.72	-0.58	6.94	-4.79	10.30	5.78
Muslim	3.12	-2.91	2.18	11.33	1.05	1.72
Nomadic Tribes (NT)	3.47	-5.83	8.82	23.21	0.07	2.99
Vimukat Jatis (VJ)	1.49	3.81	13.06	31.91	2.32	5.01
Special Backward Classes (SBC)	15.41	2.34	-9.35	-9.35	10.30	5.78
Bouddhist Minority	2.95	-0.67	4.49	13.79	1.52	3.09
Parshi Minority	-5.04	-1.43	33.33	-66.67	-3.23	2.69
Christan Minority	50.00	100.00	-100.00	100.00	60.00	60.00
Sikh Minority	8.82	16.67	73.33	-2146826281.00	10.87	19.63
Jain Minority	-3.98	-20.57	-36.71	-14.29	-8.49	-12.42
B. P. L.	1.25	1.79	13.67	-5.80	1.40	2.01
Children with Special Needs (C.W.S.N.)	19.36	11.63	-4.27	-16.77	60.00	13.79
No. of clusters having gender gap > 10 %	5	24	24	28	3	7
No. of Block having gender gap > 10 %	0	1	1	5	0	0

## 7- Teacher (Class 1 to 12)

Indicators	Govt. and Local bodies	Pvt. Aided	Pvt. Unaided	Un-recognised	Total
Number of Teachers	Male	3,247	2,043	672	5,962
	Female	981	402	275	1,658
	<b>Total</b>	<b>4,228</b>	<b>2,445</b>	<b>947</b>	<b>7,620</b>
Percentage of female teachers to total teachers	23.20	16.44	29.04	0.00	21.76
Schools without a female teacher	<b>Number</b>	<b>455</b>	<b>74</b>	<b>61</b>	<b>590</b>
	<b>%</b>	<b>51.59</b>	<b>40.66</b>	<b>37.20</b>	<b>48.05</b>

### 7.1- Mediumwise Teacher (Class 1 to 12)

Medium	Govt. and Local bodies	Pvt. Aided	Pvt. Unaided	Un-recognised	Total
Marathi	4,140	2,223	605	0	6,968
English	0	0	262	0	262
Hindi	24	4	0	0	28
Urdu	64	218	80	0	362
Bangali	0	0	0	0	0
Gujrati	0	0	0	0	0
Kannada	0	0	0	0	0
Sindhi	0	0	0	0	0
Tamil	0	0	0	0	0
Telgu	0	0	0	0	0
Sanskrit	0	0	0	0	0

### 7.2- Castewise Teacher (Class 1 to 12)

Caste	Govt. and Local bodies	Pvt. Aided	Pvt. Unaided	Un-recognised	Total
All	4,228	2,445	947	0	7,620
Genral	1,707	1,276	483	0	3,466
SC	598	333	152	0	1,083
ST	365	152	41	0	558
OBC	841	317	132	0	1,290
VJ	201	107	50	0	358
OTHER	1	0	5	0	6
SBC	92	56	25	0	173
NT-B	114	107	24	0	245
NT-C	99	36	11	0	146
NT-D	210	61	24	0	295

Indicators		Govt. and Local bodies	Pvt. Aided	Pvt. Unaided	Un-recognised	Total
Schools with single teacher	Number	17	1	5	0	23
	%	1.93	0.55	3.05	0.00	1.87
PTR	Local Body-Only	Primary Section	Upper Primary Section	Secondary Section	Elementry Section	All (Class 1-12)
Pupil Teacher Ratio	30	34	33	26	34	33

Indicators		Govt. and Local bodies	Pvt. Aided	Pvt. Unaided	Un-recognised	Total
Primary schools having PTR more than 30	Number	132	16	5	0	153
	%	25.78	53.33	13.51	0.00	26.42
Upper Primary having PTR more than 35	Number	101	28	15	0	144
	%	27.37	21.88	27.78	0.00	26.13
Trained /Untrained Teacher	Primary Section	Upper Primary Section	Secondary Section	Higher Secondary Section	Elementry Section	All
Teacher All	3,553	2,165	1,381	521	5,718	7,620
Trained Teacher Number	3,551	2,164	1,376	514	5,715	7,605
%	99.94	99.95	99.64	98.66	99.95	99.80
Untrained Teacher All Number	2	1	5	7	3	15
%	0.06	0.05	0.36	1.34	0.05	0.20

## 8-Efficiency indicators

### 8.1 Annual Average Drop-out Rate

Social Groups	Primary			UpperPrimary		
	Boys	Girls	Total	Boys	Girls	Total
All Social Groups	3.16	0.72	2.00	5.60	-1.06	2.36
General	1.95	-1.09	0.53	4.17	-3.26	0.57
Schedule Castes (SC)	3.42	2.21	2.84	4.87	1.20	3.06
Schedule Tribes (ST)	4.27	2.82	3.58	7.36	5.04	6.22
Other Backward Classes (OBC)	4.02	1.11	2.63	7.06	-2.24	2.60
Vimukat Jatis (VJ)	19.07	17.12	18.12	12.45	12.81	12.62
Nomadic Tribes (NT)	-1.66	-0.89	-1.29	3.10	-11.37	-4.05
Special Backward Classes (SBC)	6.14	9.69	7.74	-35.52	-31.58	-33.57
Muslim	-2.39	-4.29	-3.30	9.37	-1.75	4.00

### 8.2 Transition Rate

Social Groups	Primary			UpperPrimary		
	Boys	Girls	Total	Boys	Girls	Total
All Social Groups	96.97	100.00	99.30	97.43	100.00	98.65
General	98.15	100.00	100.00	97.36	99.30	98.31
Schedule Castes (SC)	97.45	100.00	99.01	98.90	100.00	99.71
Schedule Tribes (ST)	93.58	96.27	94.91	100.00	98.27	99.57
Other Backward Classes (OBC)	96.56	100.00	98.95	95.61	95.61	98.10
VJ / NT	81.48	96.56	88.72	78.56	92.75	85.26
Special Backward Classes (SBC)	100.00	100.00	100.00	100.00	100.00	100.00
Muslim	95.06	100.00	99.78	91.42	93.72	92.50

### 8.3 Gender Parity Index (GPI)

Social Groups	Primary Section	Upper Primary	Secondary Section	Higher Secondary	Elementary Section	All (Class 1-12)
All Social Groups	0.91	1.01	0.90	0.70	0.95	0.92
General	0.89	1.01	0.97	0.73	0.93	0.91
Schedule Castes (SC)	0.94	1.02	0.90	0.90	0.97	0.93
Schedule Tribes (ST)	0.93	0.99	0.74	0.51	0.95	0.89
Other Backward Classes (OBC)	0.93	1.01	0.87	0.73	0.96	0.93
Vimukat Jatis (VJ)	0.97	0.93	0.77	0.52	0.95	0.90
Nomadic Tribes (NT)	0.93	1.12	0.84	0.62	1.00	0.94
Special Backward Classes (SBC)	0.73	0.95	1.21	1.10	0.81	0.89
Muslim	0.94	1.06	0.96	0.80	0.98	0.97

### 8.4 Retention Rate

Social Groups	Primary			UpperPrimary		
	Boys	Girls	Total	Boys	Girls	Total
All Social Groups	94.52	88.99	91.91	98.43	98.43	96.53
General	95.13	89.86	92.61	96.70	96.70	92.66
Schedule Castes (SC)	87.32	85.29	86.35	96.35	92.48	94.50
Schedule Tribes (ST)	67.13	61.62	64.52	79.78	74.09	77.35
Other Backward Classes (OBC)	100.00	94.38	98.85	100.00	100.00	100.00
Muslim	92.49	84.73	91.91	87.78	77.60	96.53

## 9. Right To Education (RTE) Information

Subject	Govt. & Local Bodies	Private Aided	Private Un-Aided	Unrecognised	Total	
<b>Elementry Schools All(Classess Having 1 to 8)</b>		<b>882</b>	<b>175</b>	<b>132</b>	<b>0</b>	<b>1,189</b>
No of Schools CCE being implemented in school	No of Schools	877	172	98	0	1,147
	%	<b>99.43</b>	<b>98.29</b>	<b>74.24</b>	<b>0.00</b>	<b>96.47</b>
No of Schools having maintained pupil comulative records	No of Schools	879	169	96	0	1,144
	%	<b>99.66</b>	<b>96.57</b>	<b>72.73</b>	<b>0.00</b>	<b>96.22</b>
No. of Schools having shared pupil comulative records with parents	No of Schools	878	168	91	0	1,137
	%	<b>99.55</b>	<b>96.00</b>	<b>68.94</b>	<b>0.00</b>	<b>95.63</b>
No. of Schools having Constituted SMC	No of Schools	871	109	NA	NA	980
	%	<b>98.75</b>	<b>62.29</b>	<b>NA</b>	<b>NA</b>	<b>92.72</b>
No. of Schools having Constituted SMDC	No of Schools	8	4	NA	NA	12
	%	<b>0.86</b>	<b>2.50</b>	<b>NA</b>	<b>NA</b>	<b>1.13</b>
No. of Schools having Constituted SMC & SMDC are same	No of Schools	5	2	NA	NA	7
	%	<b>0.56</b>	<b>1.10</b>	<b>NA</b>	<b>NA</b>	<b>0.65</b>
Avg. total no. of SMC Members in schools	Male	8	4	NA	NA	6
	Female	6	2	NA	NA	5
Avg. no. of representative of parents / Guardians / PTA in SMC	Male	5	2	NA	NA	4
	Female	5	1	NA	NA	4
Avg. no. of representative of local authorities / local government /urban	Male	1	1	NA	NA	1
	Female	1	0	NA	NA	1
Avg. no. of SMC meetings held in previous year		7	1	NA	NA	5
No.. of Schools having prepared SDP		820	98	NA	NA	942
No. of Schools having maintained separate SMC bank accounts		868	97	NA	NA	986
Avg. no. of instructional days of school in previous year	Primary	228	226	228	0	228
	Upper Primary	222	213	207	0	218
	Secondary	213	211	198	0	207
	Higher Secondary	245	200	194	0	199
Avg. of staying childrens hours in schools per day	Primary	5	5	5	0	5
	Upper Primary	5	5	5	0	5
	Secondary	5	5	4	0	5
	Higher Secondary	6	5	4	0	4
Avg. of teachers working hours in school per day	Primary	5	5	5	0	5
	Upper Primary	5	5	5	0	5
	Secondary	5	5	4	0	5
	Higher Secondary	6	5	4	0	5
No of Schools having complete set of free text book received	Primary	844	97	56	0	997
	Upper Primary	413	120	42	0	575
No of Schools having TLE available for each grade	Primary	795	94	72	0	961
	Upper Primary	394	128	52	0	574
No of Schools having playing material, games and sports equipment available for each grade\	Primary	580	79	70	0	729
	Upper Primary	324	113	51	0	488
No. of Schools having any children enrolled in school special training	Schools	17	8	6	0	31
No of Children Enrolled for Special Training in Previous Year	Boys	72	79	21	0	172
	Girls	12	21	6	0	39
No of Children Provided for Special Training in Previous Year	Boys	56	8	0	0	64
	Girls	17	8	6	0	31

## 9. Right To Education (RTE) Information

Subject		Govt. & Local Bodies	Private Aided	Private Un-Aided	Unrecognised	Total
<b>Elementary Schools All (Classes Having 1 to 8)</b>		<b>882</b>	<b>175</b>	<b>132</b>	<b>0</b>	<b>1,189</b>
No of Children Enrolled for Special Training in Current Year	Boys	72	79	21	0	172
	Girls	12	21	6	0	39
No of Children Provided for Special Training in Current Year	Boys	381	20	5	0	406
	Girls	10	5	5	0	20
No. of Childrens completed special training during previous year	School Teachers	28	6	3	0	37
	Specially engaged	26	26	1	1	54
	Both	1	0	0	0	1
	NGO	0	0	0	0	0
	Other	0	0	0	0	0
Special training is conducted in	None	0	0	0	0	0
	School premises	39	2	1	0	42
	Other than School premises	2	1	0	0	3
	Both	0	0	0	0	0
Type of Training	Residential	35	4	3	0	42
	Non Residential	22	2	3	0	27
	Both	1	0	0	0	1

## 10. CWSN with Special Needs (Current Year)

Type of Facility	Elementary			Secondary / Hsecondary		
	Boys	Girls	Total	Boys	Girls	Total
Visual Impairment (Blindness)-TB	102	116	218	9	4	13
Visual Impairment (Low vision) -LV	533	480	1,013	80	83	163
Hearing impairment-HI	326	234	560	36	24	60
Speech impairment-SI	387	237	624	17	10	27
Loco Motor Impairment-OH	555	328	883	64	38	102
Mental Retardation-MR	439	281	720	24	14	38
Learning disability-LD	158	127	285	21	20	41
Cerebral Palsy-CP	40	28	68	1	0	1
Autism-ASD	26	20	46	5	7	12
Multiple disability-MD	116	69	185	1	1	2
<b>Total</b>	<b>2,682</b>	<b>1,920</b>	<b>4,602</b>	<b>258</b>	<b>201</b>	<b>459</b>
<b>Grand Total (Class 1 to 12)</b>	<b>2,940</b>	<b>2,121</b>	<b>5,061</b>			

## 11. Facilities provided to CWSN (Previous Year)

Type of Facility	Elementary			Secondary / Hsecondary		
	Boys	Girls	Total	Boys	Girls	Total
Brail Books	2	1	3	0	0	0
Brail Kit	1	1	2	0	0	0
Low vision Kit	1	2	3	0	0	0
Hearing aid	35	15	50	0	0	0
Braces	0	0	0	0	0	0
Crutches	1	1	2	0	0	0
Wheel Chair	17	4	21	0	0	0
Tri-Cycle	4	4	8	1	0	1
Caliper	2	0	2	0	0	0
<b>Total</b>	<b>63</b>	<b>28</b>	<b>91</b>	<b>1</b>	<b>0</b>	<b>1</b>
<b>Grand Total (Class 1 to 12)</b>	<b>64</b>	<b>28</b>	<b>92</b>			



## Educational Development Index

Management	All	Local	Social	Trible	Aided	UnAided
<b>Indicator / District Ranks</b>						
<b>Access</b>						
01. Density of Schools per 10 Sq.Km. All	2.05	0.65	0.04	0.03	0.20	0.11
02. Availability of schools per 1000 child population census 2001	5.62	1.79	0.10	0.08	0.54	0.31
03. Ratio of primary to Upper Primary Schools/Sections	1.82	2.34	1.50	1.00	0.44	1.35
<b>Infrastructure</b>						
04. % of Schools with SCR>30	16.75	15.46	14.29	0.00	72.22	8.33
05. % of Schools with SCR>35	25.95	28.06	16.67	20.00	22.94	22.22
06. Percentage of Schools with 1:1 Classroom Teacher Ratio	84.45	85.09	69.70	72.73	80.54	88.34
07. % of Schools with Water facility	100.00	100.00	100.00	100.00	100.00	100.00
08. % of Schools with Boys Toilet	99.76	99.66	100.00	100.00	100.00	100.00
09. % of Schools with Girls Toilets	99.76	99.66	100.00	100.00	100.00	100.00
10. % of Schools with Ramp	91.37	94.38	90.91	81.82	89.26	77.91
11. % of Schools with Kitchen Shead ( Gov & Aided)	84.36	98.17	33.33	18.18	87.25	22.70
<b>Teacher</b>						
12. % of schools with female teachers ( in schools with 2 and more teachers)	29.80	25.46	14.29	27.27	45.64	42.94
13. % of Schools with PTR>30	26.42	25.83	14.29	0.00	77.78	13.89
14. % of Schools with PTR>35	26.13	27.78	22.22	20.00	21.10	27.78
15. % of Single Teacher Schools	1.87	1.95	0.00	0.00	0.67	3.07
16. % without Professional Qualification	0.00	0.00	0.00	0.00	0.00	0.00
<b>OutComes</b>						
17. Average number of instructional days -Primary	229.72	229.72	223.43	0.00	226.22	236.81
18. Average number of instructional days -Upper Primary	219.68	219.68	152.00	234.25	222.67	219.59
19. Average working hours for teachers-Primary	5.25	5.29	5.00	0.00	5.29	4.68
20. Average working hours for teachers-Upper Primary	4.98	5.02	3.17	5.73	5.02	5.10
21. % of change in enrollment in Gov schools over the previous year	100.56	96.52	99.43	91.28	103.07	135.05
22. Gross Enrollment Ratio	99.00	99.00	99.00	99.00	99.00	99.00
23. Retention Rate	70.20	70.20	70.20	70.20	70.20	70.20
24. Participation of SC children ((% of SC Population (2001 census)- % of SC Enrollment)	19.32	21.77	13.67	0.78	16.88	14.12
25. Participation of ST children ((% of ST Population (2001 census)- % of ST Enrollment)	11.16	12.21	9.58	98.02	6.17	5.58
26. Participation of Muslim children ((% of Muslim Population (2001 census)-% of Muslim Enrollment)	13.39	8.92	3.13	0.19	23.69	19.75
27. Ratio of Girls Enrollment to Boys Enrollment	0.92	1.02	0.59	0.89	0.91	0.66
28. DROPOUT RATE	2.00	2.00	2.00	2.00	2.00	2.00
29. Transition Rate for primary to upper primary	98.61	98.61	98.61	98.61	98.61	98.61

## Schools ,Enrollment & Teachers (Class 1 to 12 )

Management	Schools	Enrollments	Teachers	Classrooms	PTR	SCR
Department of Education	1	112	5	3	22.4	37.3
Zilla Parishad	870	122401	4105	4544	29.8	26.9
MNC	0	0	0	0	0.0	0.0
Nagar Palika	2	75	5	6	15.0	12.5
Local body	0	0	0	0	0.0	0.0
Cantonment Board	0	0	0	0	0.0	0.0
Tribal/Social Welfare Dept.	0	0	0	0	0.0	0.0
Social Welfare	3	594	15	20	39.6	29.7
Tribal Welfare	5	1462	74	56	19.8	26.1
Central Govt.	0	0	0	0	0.0	0.0
Central School	0	0	0	0	0.0	0.0
Govt Military School	0	0	0	0	0.0	0.0
Navoday Vodyalay	1	460	24	14	19.2	32.9
Railway School	0	0	0	0	0.0	0.0
<b>Gov &amp; Local Body</b>	<b>882</b>	<b>125104</b>	<b>4228</b>	<b>4643</b>	<b>29.6</b>	<b>26.9</b>
Social Welfare Aided	27	5137	197	166	26.1	30.9
Tribal Welfare Aided	6	1940	57	46	34.0	42.2
Pvt. Aided	139	85388	2127	1533	40.1	55.7
Partially Aided	10	2896	64	83	45.3	34.9
Pvt. Military School	0	0	0	0	0.0	0.0
<b>Private Aided</b>	<b>182</b>	<b>95361</b>	<b>2445</b>	<b>1828</b>	<b>39.0</b>	<b>52.2</b>
Social Welfare Unaided	3	293	18	20	16.3	14.7
Tribal Welfare Unaided	0	0	0	0	0.0	0.0
Unaided	47	11588	301	516	38.5	22.5
Pvt. Unaided	0	0	0	0	0.0	0.0
Permanent Unaided	86	15068	501	0	30.1	0.0
Self Finance	25	2084	110	124	18.9	16.8
Vedic/sanskrut/Dharmic School	0	0	0	0	0.0	0.0
Madarsa recognized	3	502	17	13	29.5	38.6
Madarsa unrecognized	0	0	0	0	0.0	0.0
Others	0	0	0	0	0.0	0.0
No Response	0	0	0	0	0.0	0.0
<b>Private Unaided</b>	<b>164</b>	<b>29535</b>	<b>947</b>	<b>673</b>	<b>31.2</b>	<b>43.9</b>
<b>Un-Recognised</b>	<b>0</b>	<b>0</b>	<b>0</b>	<b>0</b>	<b>0.0</b>	<b>0.0</b>
<b>Grand Total</b>	<b>1228</b>	<b>250000</b>	<b>7620</b>	<b>7144</b>	<b>32.8</b>	<b>35.0</b>