



District Profile

Based on Unified District Information System for Education (UDISE), 2014-15

District : Jalna

1 – Demographic (Source : Census of India,2011)

	Male	Female	Person	Sex Ratio	Child Sex Ratio (0-6 years)
Population	1,015,116	943,367	1,958,483		
Literacy rate	85.3	61.3	73.6	929	847

2- Number of Schools by Management and Category (Class 1 to 12)

Indicator (Number of schools)	Govt. and Local bodies	Pvt. Aided	Pvt. Unaided	Un-recognised	Total
Primary (1-4/5)	997	33	118	0	1,148
Primary with Upper Primary (1-7/8)	545	70	59	0	674
Pri,Upper,Secondary with Hsecondary (1 to 12)	0	4	4	0	8
Only Upper Primary (5/6 to 7/8)	7	0	0	0	7
Upper,Secondary with Hsecondary (5/6 to 12)	2	74	10	0	86
Primary,Upperprimary with Secondary(1 to 10)	0	14	20	0	34
Upperprimary with Secondary(5/6 to 10)	38	72	31	0	141
Secondary Only (8/9 to 10)	0	16	64	0	80
Secondary with HSecondary(8/9 to 12)	0	10	10	0	20
Higher Secondary with college attached (11 to 12)	0	11	49	0	60
Total	1,589	304	365	0	2,258
Having Primary level classes	1,542	121	201	0	1,864
Having Upper Primary level classes	592	234	124	0	950
Having Secondary level classes	40	190	139	0	369
Having HigherSecondary level classes	2	99	73	0	174
Ratio of Primary to Upper Primary schools	State average				1.92
	District				1.96

3 - Number of Mediumwise Schools by Management .(Class 1 to 12)

Indicator (Number of Mediumwise schools)	Govt. and Local bodies	Pvt. Aided	Pvt. Unaided	Un-recognised	Total
Marathi	1,517	253	183	0	1,953
English	7	2	119	0	128
Hindi	0	10	0	0	10
Urdu	65	39	63	0	167
Bangali	0	0	0	0	0
Gujrati	0	0	0	0	0
Kannada	0	0	0	0	0
Sindhi	0	0	0	0	0
Tamil	0	0	0	0	0
Telgu	0	0	0	0	0
Sanskrit	0	0	0	0	0

4 – Infrastructure at Elementry Level

Status of Infrastructure Facilities in Schools (Numbers, All schools)

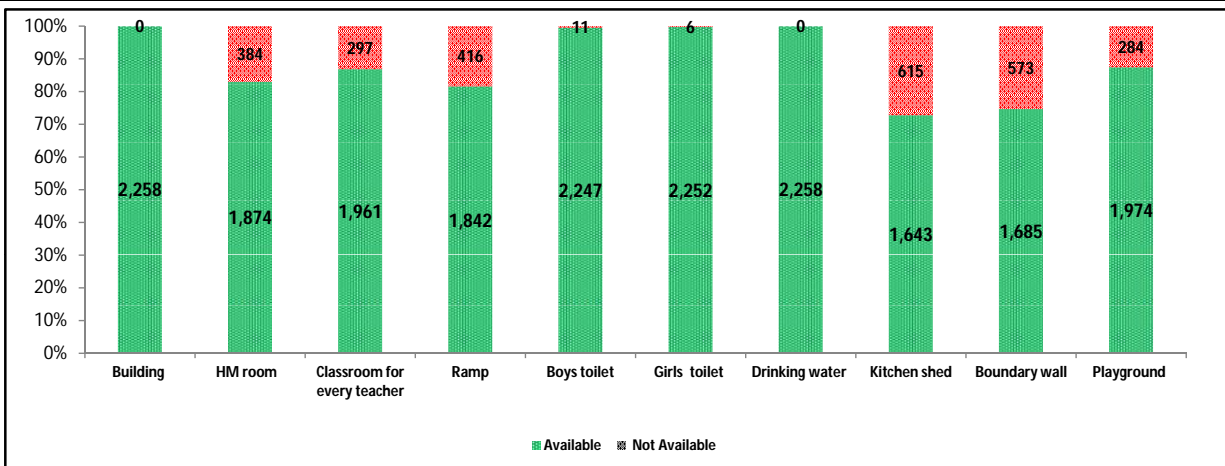

Indicator : Schools with infrastructure facilities available (Sch.All)		Govt. and Local bodies	Pvt. Aided	Pvt. Unaided	Un-recognised	Total
Total Schools		1589	304	365	0	2258
1. Building	Number	1,589	304	365	0	2,258
	%	100.00	100.00	100.00	0.00	100.00
2. Office-cum-store-cum-HM room	Number	1,233	292	349	0	1,874
	%	77.60	96.05	95.62	0.00	82.99
3. One classroom for every teacher	Number	1,386	248	327	0	1,961
	%	87.22	81.58	89.59	0.00	86.85
4. Ramp	Number	1,440	207	195	0	1,842
	%	90.62	68.09	53.42	0.00	81.58
5. Separate toilet for boys	Number	1,584	299	364	0	2,247
	%	99.69	98.36	99.73	0.00	99.51
6. Separate toilet for girls	Number	1,586	303	363	0	2,252
	%	99.81	99.67	99.45	0.00	99.73
7. Drinking water facility	Number	1,589	304	365	0	2,258
	%	100.00	100.00	100.00	0.00	100.00
8. Kitchen shed (Gov & Aided Schools)	Number	1,463	180	NA	NA	1,643
	%	92.07	59.21	NA	NA	86.79
9. Boundary wall	Number	1,087	276	322	0	1,685
	%	68.41	90.79	88.22	0.00	74.62
10. Playground	Number	1,339	291	344	0	1,974
	%	84.27	95.72	94.25	0.00	87.42
Indicators		Govt. and Local bodies	Pvt. Aided	Pvt. Unaided	Un-recognised	Total
Number of classrooms(1 to 8)		6,817	1,991	1,456	0	10,264
Number of classrooms(9 to 10)		125	630	325	0	1,080
Number of classrooms(11 to 12)		8	422	252	0	682
Student Classroom Ratio (SCR) Primary		22	UpperPri.	32	Elementry	35
Primary schools having SCR more than 30	Number	161	25	32	0	218
	%	16.15	75.76	27.12	0.00	18.99
Upper Primary. schools having SCR more than 35	Number	129	58	25	0	212
	%	21.79	24.79	20.16	0.00	22.32
Schools fulfilling "10" infrastructure norms for building under RTE(Ele.Sch.)	Number	623	88	3	0	714
	%	39.21	30.03	0.95	0.00	32.48

Number of schools by number of infrastructure elements compliance

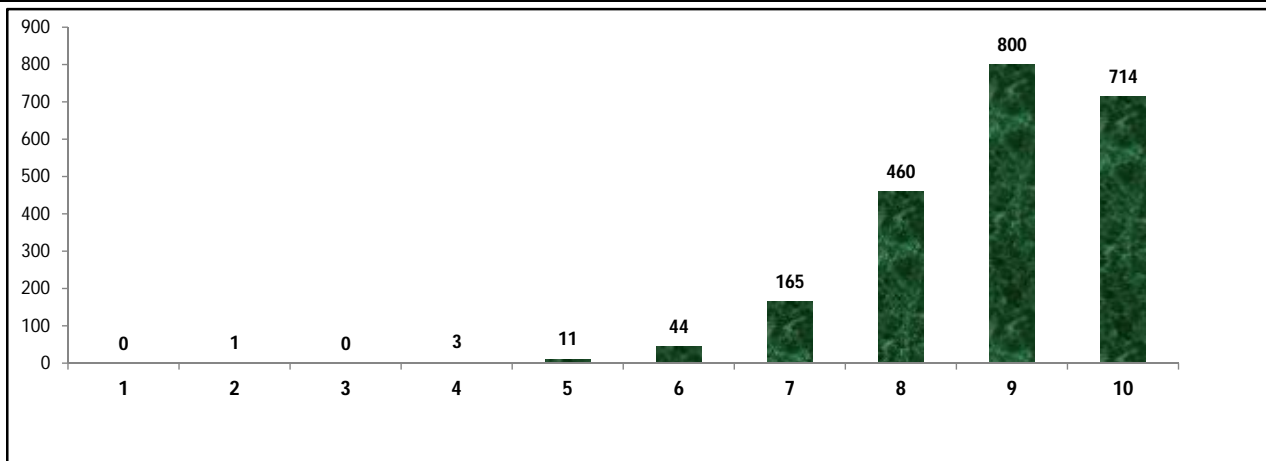

5- Enrolment (Class 1 to 12)

Number of students enrolled in		Govt. and Local bodies	Pvt. Aided	Pvt. Unaided	Un-recognised	Total
Primary Classes (1-5)	Boys	67,766	22,513	19,135	0	109,414
	Girls	67,279	19,245	11,466	0	97,990
	Total	135,045	41,758	30,601	0	207,404
Upper Primary Classes (6-8)	Boys	21,278	31,901	9,055	0	62,234
	Girls	24,114	26,365	6,173	0	56,652
	Total	45,392	58,266	15,228	0	118,886
Secondary Classes (9-10)	Boys	3,149	23,454	7,911	0	34,514
	Girls	3,012	18,717	5,406	0	27,135
	Total	6,161	42,171	13,317	0	61,649
Higher Secondary Classes (11-12)	Boys	108	18,500	6,553	0	25,161
	Girls	92	12,276	3,922	0	16,290
	Total	200	30,776	10,475	0	41,451
Elementary Classes (1-8)	Boys	89,044	54,414	28,190	0	171,648
	Girls	91,393	45,610	17,639	0	154,642
	Total	180,437	100,024	45,829	0	326,290
All Classes (1-12)	Boys	92,301	96,368	42,654	0	231,323
	Girls	94,497	76,603	26,967	0	198,067
	Total	186,798	172,971	69,621	0	429,390

5.1- Castewise Enrolment (Class 1 to 12)

Indicator	Primary	Upper Primary	Secondary	Higher Sec.	Elementry	All
All Social Groups	207,404	118,886	61,649	41,451	326,290	429,390
General	92,486	51,252	27,989	18,840	143,738	190,567
Schedule Castes (SC)	33,064	20,618	9,799	6,536	53,682	70,017
Schedule Tribes (ST)	6,100	3,110	1,482	1,090	9,210	11,782
Other Backward Classes (OBC)	75,754	43,906	22,379	14,985	119,660	157,024
Muslim	33,897	17,463	7,405	2,880	51,360	61,645
Nomadic Tribes (NT)	18,014	10,104	4,760	3,043	28,118	35,921
Vimukat Jatis (VJ)	20,697	9,781	4,204	2,722	30,478	37,404
Special Backward Classes (SBC)	1,010	931	622	141	1,941	2,704
Bouddhist Minority	12,258	6,542	2,699	1,832	18,800	23,331
Parshi Minority	63	157	38	94	220	352
Christan Minority	895	416	177	208	1,311	1,696
Sikh Minority	160	76	58	85	236	379
Jain Minority	578	462	268	360	1,040	1,668
B. P. L.	28,541	12,208	3,647	1,149	40,749	45,545
Children with Special Needs (C.W.S.N.)	3,333	1,360	353	86	4,693	5,132

5.2- Mediumwise Enrolment (Class 1 to 12)

Indicator (Number of Mediumwise schools)	Govt. and Local bodies	Pvt. Aided	Pvt. Unaided	Un-recognised	Total
Marathi	176,954	151,902	36,539	0	365,395
English	719	2,185	23,862	0	26,766
Hindi	0	3,872	0	0	3,872
Urdu	9,125	15,012	9,220	0	33,357
Bangali	0	0	0	0	0
Gujrati	0	0	0	0	0
Kannada	0	0	0	0	0
Sindhi	0	0	0	0	0
Tamil	0	0	0	0	0
Telgu	0	0	0	0	0
Sanskrit	0	0	0	0	0
School size (Distribution of schools by Enrolment)	Govt. and Local bodies	Pvt. Aided	Pvt. Unaided	Un-recognised	Total
Less than 10	16	0	7	0	23
11-20	112	0	24	0	136
21-30	228	3	25	0	256
31-60	304	5	46	0	355
61-150	434	18	98	0	550
More than 150	495	278	165	0	938

6- Gender Gap in Enrolment (in %)

Indicator	Primary	Upper Primary	Secondary	Higher Secondary	Elementry	All
All Social Groups	5.51	4.70	11.97	21.40	5.21	7.74
General	6.38	3.96	8.97	19.72	5.52	7.43
Schedule Castes (SC)	3.10	4.61	14.87	23.62	3.68	7.11
Schedule Tribes (ST)	5.02	5.53	25.51	31.93	5.19	10.22
Other Backward Classes (OBC)	5.54	5.53	13.55	16.31	7.57	8.73
Muslim	0.43	1.56	14.00	23.82	0.82	3.48
Nomadic Tribes (NT)	4.10	1.09	9.54	18.04	3.02	5.15
Vimukat Jatis (VJ)	5.59	3.49	17.55	32.40	4.92	8.34
Special Backward Classes (SBC)	14.85	-0.32	10.61	10.61	7.57	8.73
Bouddhist Minority	4.99	2.29	17.45	30.57	4.05	7.69
Parshi Minority	7.94	-69.43	-89.47	-2.13	-47.27	-39.77
Christan Minority	1.45	7.21	-8.47	6.73	3.28	2.48
Sikh Minority	-11.25	-10.53	3.45	22.35	-11.02	-1.32
Jain Minority	4.84	8.66	18.66	31.11	6.54	13.79
B. P. L.	10.28	6.59	10.83	23.93	9.17	9.68
Children with Special Needs (C.W.S.N.)	18.38	10.33	24.39	27.87	3.28	16.62
No. of clusters having gender gap > 10 %	11	59	59	50	9	20
No. of Block having gender gap > 10 %	0	6	6	8	0	0

7- Teacher (Class 1 to 12)

Indicators	Govt. and Local bodies	Pvt. Aided	Pvt. Unaided	Un-recognised	Total
Number of Teachers	Male	4,867	3,338	1,331	9,536
	Female	1,697	800	697	3,194
	Total	6,564	4,138	2,028	12,730
Percentage of female teachers to total teachers	25.85	19.33	34.37	0.00	25.09
Schools without a female teacher	Number	796	96	126	1,018
	%	50.09	31.58	34.52	0.00

7.1- Mediumwise Teacher (Class 1 to 12)

Medium	Govt. and Local bodies	Pvt. Aided	Pvt. Unaided	Un-recognised	Total
Marathi	6,270	3,640	1,037	0	10,947
English	34	49	727	0	810
Hindi	0	102	0	0	102
Urdu	260	347	264	0	871
Bangali	0	0	0	0	0
Gujrati	0	0	0	0	0
Kannada	0	0	0	0	0
Sindhi	0	0	0	0	0
Tamil	0	0	0	0	0
Telgu	0	0	0	0	0
Sanskrit	0	0	0	0	0

7.2- Castewise Teacher (Class 1 to 12)

Caste	Govt. and Local bodies	Pvt. Aided	Pvt. Unaided	Un-recognised	Total
All	6,564	4,138	2,028	0	12,730
Genral	2,882	2,232	1,225	0	6,339
SC	847	485	228	0	1,560
ST	345	169	82	0	596
OBC	1,215	672	291	0	2,178
VJ	0	0	0	0	0
OTHER	0	0	0	0	0
SBC	292	93	34	0	419
NT-B	330	263	76	0	669
NT-C	125	53	24	0	202
NT-D	528	171	68	0	767

Indicators		Govt. and Local bodies	Pvt. Aided	Pvt. Unaided	Un-recognised	Total
Schools with single teacher	Number	21	0	18	0	39
	%	1.32	0.00	4.93	0.00	1.73
PTR	Local Body-Only	Primary Section	Upper Primary Section	Secondary Section	Elementry Section	All (Class 1-12)
Pupil Teacher Ratio	29	34	36	26	35	34

Indicators		Govt. and Local bodies	Pvt. Aided	Pvt. Unaided	Un-recognised	Total
Primary schools having PTR more than 30	Number	242	25	32	0	299
	%	24.27	75.76	27.12	0.00	26.05
Upper Primary having PTR more than 35	Number	143	50	37	0	230
	%	24.16	21.37	29.84	0.00	24.21
Trained /Untrained Teacher	Primary Section	Upper Primary Section	Secondary Section	Higher Secondary Section	Elementry Section	All
Teacher All	6,136	3,307	2,391	896	9,443	12,730
Trained Teacher Number	6,135	3,305	2,374	872	9,440	12,686
%	99.98	99.94	99.29	97.32	99.97	99.65
Untrained Teacher All Number	1	2	17	24	3	44
%	0.02	0.06	0.71	2.68	0.03	0.35

8-Efficiency indicators

8.1 Annual Average Drop-out Rate

Social Groups	Primary			UpperPrimary		
	Boys	Girls	Total	Boys	Girls	Total
All Social Groups	1.11	0.36	0.76	0.40	1.17	0.77
General	0.53	-0.15	0.21	-0.33	0.49	0.06
Schedule Castes (SC)	1.73	1.40	1.57	0.53	1.86	1.16
Schedule Tribes (ST)	1.23	0.48	0.88	3.58	-0.20	1.83
Other Backward Classes (OBC)	1.54	0.49	1.04	0.95	1.74	1.33
Vimukat Jatis (VJ)	2.81	-0.58	1.23	13.15	10.10	11.70
Nomadic Tribes (NT)	10.67	10.57	10.62	15.88	11.29	13.67
Special Backward Classes (SBC)	24.49	31.54	27.72	-2.65	-6.14	-4.37
Muslim	3.85	1.87	2.87	10.28	8.96	9.64

8.2 Transition Rate

Social Groups	Primary			UpperPrimary		
	Boys	Girls	Total	Boys	Girls	Total
All Social Groups	98.78	99.40	99.08	100.00	97.70	100.00
General	99.16	99.53	99.34	100.00	100.00	100.00
Schedule Castes (SC)	97.74	96.61	97.19	100.00	98.68	100.00
Schedule Tribes (ST)	93.39	100.00	98.29	98.91	89.94	95.17
Other Backward Classes (OBC)	99.22	100.00	99.71	100.00	100.00	97.87
VJ / NT	86.76	95.94	91.10	86.39	90.34	88.25
Special Backward Classes (SBC)	94.64	71.43	81.94	82.87	100.00	96.10
Muslim	89.46	97.17	93.14	99.72	90.03	95.26

8.3 Gender Parity Index (GPI)

Social Groups	Primary Section	Upper Primary	Secondary Section	Higher Secondary	Elementary Section	All (Class 1-12)
All Social Groups	0.90	0.91	0.79	0.65	0.90	0.86
General	0.88	0.92	0.84	0.67	0.90	0.86
Schedule Castes (SC)	0.94	0.91	0.74	0.74	0.93	0.87
Schedule Tribes (ST)	0.90	0.90	0.59	0.52	0.90	0.81
Other Backward Classes (OBC)	0.90	0.90	0.76	0.64	0.90	0.85
Vimukat Jatis (VJ)	0.89	0.93	0.70	0.51	0.91	0.85
Nomadic Tribes (NT)	0.92	0.98	0.83	0.69	0.94	0.90
Special Backward Classes (SBC)	0.74	1.01	0.81	0.72	0.86	0.84
Muslim	0.99	0.97	0.75	0.62	0.98	0.93

8.4 Retention Rate

Social Groups	Primary			UpperPrimary		
	Boys	Girls	Total	Boys	Girls	Total
All Social Groups	100.00	100.00	100.00	96.97	96.97	96.28
General	77.48	74.30	75.97	100.00	100.00	100.00
Schedule Castes (SC)	100.00	97.49	99.63	90.98	85.84	88.46
Schedule Tribes (ST)	56.76	50.58	53.66	100.00	100.00	100.00
Other Backward Classes (OBC)	100.00	94.88	99.44	96.10	90.49	90.49
Muslim	100.00	100.00	100.00	100.00	100.00	96.28

9. Right To Education (RTE) Information

Subject	Govt. & Local Bodies	Private Aided	Private Un-Aided	Unrecognised	Total	
Elementry Schools All(Classess Having 1 to 8)		1,589	293	316	0	2,198
No of Schools CCE being implemented in school	No of Schools	1,586	286	264	0	2,136
	%	99.81	97.61	83.54	0.00	97.18
No of Schools having maintained pupil comulative records	No of Schools	1,586	288	259	0	2,133
	%	99.81	98.29	81.96	0.00	97.04
No. of Schools having shared pupil comulative records with parents	No of Schools	1,586	289	258	0	2,133
	%	99.81	98.63	81.65	0.00	97.04
No. of Schools having Constituted SMC	No of Schools	1,564	263	NA	NA	1,827
	%	98.43	89.76	NA	NA	97.08
No. of Schools having Constituted SMDC	No of Schools	7	7	NA	NA	14
	%	0.46	2.41	NA	NA	0.77
No. of Schools having Constituted SMC & SMDC are same	No of Schools	5	4	NA	NA	9
	%	0.31	1.24	NA	NA	0.46
Avg. total no. of SMC Members in schools	Male	7	7	NA	NA	7
	Female	6	5	NA	NA	5
Avg. no. of representative of parents / Guardians / PTA in SMC	Male	5	4	NA	NA	4
	Female	5	4	NA	NA	4
Avg. no. of representative of local authorities / local government /urban	Male	1	1	NA	NA	1
	Female	1	1	NA	NA	0
Avg. no. of SMC meetings held in previous year		8	4	NA	NA	6
No.. of Schools having prepared SDP		1,505	220	NA	NA	1,802
No. of Schools having maintained separate SMC bank accounts		1,556	233	NA	NA	1,858
Avg. no. of instructional days of school in previous year	Primary	237	235	220	1	235
	Upper Primary	237	235	230	0	236
	Secondary	236	233	220	1	228
	Higher Secondary	241	228	209	0	220
Avg. of staying childrens hours in schools per day	Primary	6	6	5	1	6
	Upper Primary	6	6	6	0	6
	Secondary	6	6	5	1	6
	Higher Secondary	6	5	5	0	5
Avg. of teachers working hours in school per day	Primary	7	7	6	1	7
	Upper Primary	7	7	7	0	7
	Secondary	7	7	6	1	7
	Higher Secondary	7	6	6	0	6
No of Schools having complete set of free text book received	Primary	1,545	136	24	1	1,706
	Upper Primary	717	218	19	0	954
No of Schools having TLE available for each grade	Primary	1,526	135	95	1	1,757
	Upper Primary	714	221	71	0	1,006
No of Schools having playing material, games and sports equipment available for each grade\	Primary	977	117	94	1	1,189
	Upper Primary	527	190	73	0	790
No. of Schools having any children enrolled in school special training	Schools	26	213	12	6	257
No of Children Enrolled for Special Training in Previous Year	Boys	209	1,011	97	0	1,317
	Girls	33	272	12	6	323
No of Children Provided for Special Training in Previous Year	Boys	159	213	45	0	417
	Girls	26	213	12	6	257

9. Right To Education (RTE) Information

Subject		Govt. & Local Bodies	Private Aided	Private Un-Aided	Unrecognised	Total
Elementary Schools All (Classes Having 1 to 8)		1,589	293	316	0	2,198
No of Children Enrolled for Special Training in Current Year	Boys	209	1,011	97	0	1,317
	Girls	33	272	12	0	317
No of Children Provided for Special Training in Current Year	Boys	184	387	36	0	607
	Girls	28	37	5	0	70
No. of Childrens completed special training during previous year	School Teachers	46	11	5	0	62
	Specially engaged	5	5	1	1	12
	Both	0	0	0	0	0
	NGO	0	0	0	0	0
	Other	2	0	0	0	2
Special training is conducted in	None	0	0	0	0	0
	School premises	55	12	7	0	74
	Other than School premises	45	5	2	0	52
	Both	0	0	0	1	1
	Residential	20	17	3	0	40
Type of Training	Non Residential	47	5	3	0	55
	Both	0	0	1	0	1

10. CWSN with Special Needs (Current Year)

Type of Facility	Elementary			Secondary / Hsecondary		
	Boys	Girls	Total	Boys	Girls	Total
Visual Impairment (Blindness)-TB	167	116	283	48	10	58
Visual Impairment (Low vision) -LV	420	422	842	47	51	98
Hearing impairment-HI	310	212	522	22	14	36
Speech impairment-SI	319	208	527	15	12	27
Loco Motor Impairment-OH	577	402	979	111	66	177
Mental Retardation-MR	446	301	747	17	3	20
Learning disability-LD	227	231	458	6	3	9
Cerebral Palsy-CP	25	24	49	0	4	4
Autism-ASD	20	25	45	1	0	1
Multiple disability-MD	155	86	241	6	3	9
Total	2,666	2,027	4,693	273	166	439
Grand Total (Class 1 to 12)	2,939	2,193	5,132			

11. Facilities provided to CWSN (Previous Year)

Type of Facility	Elementary			Secondary / Hsecondary		
	Boys	Girls	Total	Boys	Girls	Total
Brail Books	7	4	11	0	0	0
Brail Kit	5	3	8	0	0	0
Low vision Kit	1	0	1	0	0	0
Hearing aid	5	5	10	0	0	0
Braces	0	0	0	1	0	1
Crutches	1	3	4	0	0	0
Wheel Chair	37	18	55	0	1	1
Tri-Cycle	10	3	13	0	0	0
Caliper	9	6	15	0	0	0
Total	75	42	117	1	1	2
Grand Total (Class 1 to 12)	76	43	119			

Educational Development Index

Management	All	Local	Social	Trible	Aided	UnAided
Indicator / District Ranks						
Access						
01. Density of Schools per 10 Sq.Km. All	2.72	0.75	0.04	0.00	0.30	0.18
02. Availability of schools per 1000 child population census 2001	6.29	1.74	0.08	0.01	0.70	0.42
03. Ratio of primary to Upper Primary Schools/Sections	1.96	2.65	1.08	1.00	0.46	1.55
Infrastructure						
04. % of Schools with SCR>30	18.99	16.15	0.00	0.00	89.29	27.12
05. % of Schools with SCR>35	22.32	22.20	37.50	0.00	22.48	19.84
06. Percentage of Schools with 1:1 Classroom Teacher Ratio	86.85	87.58	66.67	100.00	82.56	88.77
07. % of Schools with Water facility	100.00	100.00	100.00	100.00	100.00	100.00
08. % of Schools with Boys Toilet	99.51	99.75	100.00	100.00	98.22	99.45
09. % of Schools with Girls Toilets	99.73	99.81	100.00	100.00	99.64	99.45
10. % of Schools with Ramp	81.58	90.68	60.61	0.00	69.04	53.97
11. % of Schools with Kitchen Shead (Gov & Aided)	82.42	98.80	45.45	0.00	91.46	8.22
Teacher						
12. % of schools with female teachers (in schools with 2 and more teachers)	30.34	24.97	0.00	0.00	48.04	40.27
13. % of Schools with PTR>30	26.05	24.27	0.00	0.00	89.29	27.12
14. % of Schools with PTR>35	24.21	24.61	37.50	0.00	18.81	29.37
15. % of Single Teacher Schools	1.73	1.33	0.00	0.00	0.00	4.93
16. % without Professional Qualification	0.00	0.00	0.00	0.00	0.00	0.00
OutComes						
17. Average number of instructional days -Primary	234.51	234.51	231.60	0.00	235.00	213.71
18. Average number of instructional days -Upper Primary	236.34	236.34	229.65	0.00	235.26	234.93
19. Average working hours for teachers-Primary	6.90	6.97	7.06	0.00	6.98	6.25
20. Average working hours for teachers-Upper Primary	7.05	7.03	7.28	0.00	7.26	6.97
21. % of change in enrollment in Gov schools over the previous year	102.21	97.52	107.75	51.18	100.10	134.31
22. Gross Enrollment Ratio	100.00	100.00	100.00	100.00	100.00	100.00
23. Retention Rate	77.50	77.50	77.50	77.50	77.50	77.50
24. Participation of SC children ((% of SC Population (2001 census)- % of SC Enrollment)	16.45	18.66	21.62	0.00	15.54	9.40
25. Participation of ST children ((% of ST Population (2001 census)- % of ST Enrollment)	2.82	3.12	8.23	100.00	2.02	1.98
26. Participation of Muslim children ((% of Muslim Population (2001 census)-% of Muslim Enrollment)	15.74	12.68	1.03	0.00	20.64	20.53
27. Ratio of Girls Enrollment to Boys Enrollment	0.86	1.03	0.46	0.34	0.81	0.64
28. DROPOUT RATE	0.76	0.76	0.76	0.76	0.76	0.76
29. Transition Rate for primary to upper primary	99.08	99.08	99.08	99.08	99.08	99.08

Schools ,Enrollment & Teachers (Class 1 to 12)						
Management	Schools	Enrollments	Teachers	Classrooms	PTR	SCR
Department of Education	7	719	34	19	21.1	37.8
Zilla Parishad	1558	182942	6373	6810	28.7	26.9
MNC	0	0	0	0	0.0	0.0
Nagar Palika	20	2087	114	92	18.3	22.7
Local body	0	0	0	0	0.0	0.0
Cantonment Board	0	0	0	0	0.0	0.0
Tribal/Social Welfare Dept.	0	0	0	0	0.0	0.0
Social Welfare	3	562	20	15	28.1	37.5
Tribal Welfare	0	0	0	0	0.0	0.0
Central Govt.	0	0	0	0	0.0	0.0
Central School	0	0	0	0	0.0	0.0
Govt Military School	0	0	0	0	0.0	0.0
Navoday Vodyalay	1	488	23	14	21.2	34.9
Railway School	0	0	0	0	0.0	0.0
Gov & Local Body	1589	186798	6564	6950	28.5	26.9
Social Welfare Aided	22	5296	157	148	33.7	35.8
Tribal Welfare Aided	1	421	13	10	32.4	42.1
Pvt. Aided	273	163976	3891	2815	42.1	58.3
Partially Aided	7	2730	47	55	58.1	49.6
Pvt. Military School	1	548	30	15	18.3	36.5
Private Aided	304	172971	4138	3043	41.8	56.8
Social Welfare Unaided	8	1213	59	49	20.6	24.8
Tribal Welfare Unaided	0	0	0	0	0.0	0.0
Unaided	138	32767	848	930	38.6	35.2
Pvt. Unaided	0	0	0	0	0.0	0.0
Permanent Unaided	131	30310	877	0	34.6	0.0
Self Finance	79	4045	213	246	19.0	16.4
Vedic/sanskrit/Dharmic School	0	0	0	0	0.0	0.0
Madarsa recognized	2	106	5	5	21.2	21.2
Madarsa unrecognized	7	1180	26	0	45.4	0.0
Others	0	0	0	0	0.0	0.0
No Response	0	0	0	0	0.0	0.0
Private Unaided	365	69621	2028	1230	34.3	56.6
Un-Recognised	0	0	0	0	0.0	0.0
Grand Total	2258	429390	12730	11223	33.7	38.3