



## District Profile

Based on Unified District Information System for Education (UDISE), 2014-15

District : Nandurbar

### 1 – Demographic (Source : Census of India,2011)

	Male	Female	Person	Sex Ratio	Child Sex Ratio (0-6 years)
Population	834,866	811,311	1,646,177		
Literacy rate	72.0	53.9	63.0	972	932

### 2- Number of Schools by Management and Category (Class 1 to 12)

Indicator (Number of schools )	Govt. and Local bodies	Pvt. Aided	Pvt. Unaided	Un-recognised	Total
Primary (1-4/5)	1,221	51	52	0	1,324
Primary with Upper Primary (1-7/8)	207	59	22	0	288
Pri,Upper,Secondary with Hsecondary (1 to 12)	17	16	7	0	40
Only Upper Primary (5/6 to 7/8)	5	0	0	0	5
Upper,Secondary with Hsecondary (5/6 to 12)	3	56	6	0	65
Primary,Upperprimary with Secondary(1 to 10)	43	18	16	0	77
Upperprimary with Secondary(5/6 to 10)	9	100	68	0	177
Secondary Only (8/9 to 10)	1	14	7	0	22
Secondary with HSecondary(8/9 to 12)	1	8	1	0	10
Higher Secondary with college attached (11 to 12)	0	5	5	0	10
<b>Total</b>	<b>1,507</b>	<b>327</b>	<b>184</b>	<b>0</b>	<b>2,018</b>
Having Primary level classes	1,488	144	97	0	1,729
Having Upper Primary level classes	284	249	119	0	652
Having Secondary level classes	74	212	105	0	391
Having HigherSecondary level classes	21	85	19	0	125
Ratio of Primary to Upper Primary schools	State average				1.92
	District				2.65

### 3 - Number of Mediumwise Schools by Management .(Class 1 to 12)

Indicator (Number of Mediumwise schools )	Govt. and Local bodies	Pvt. Aided	Pvt. Unaided	Un-recognised	Total
Marathi	1,453	303	125	0	1,881
English	9	4	48	0	61
Hindi	2	0	0	0	2
Urdu	35	17	9	0	61
Bangali	0	0	0	0	0
Gujrati	8	3	2	0	13
Kannada	0	0	0	0	0
Sindhi	0	0	0	0	0
Tamil	0	0	0	0	0
Telgu	0	0	0	0	0
Sanskrit	0	0	0	0	0

## 4 – Infrastructure at Elementry Level

**Status of Infrastructure Facilities in Schools (Numbers, All schools)**

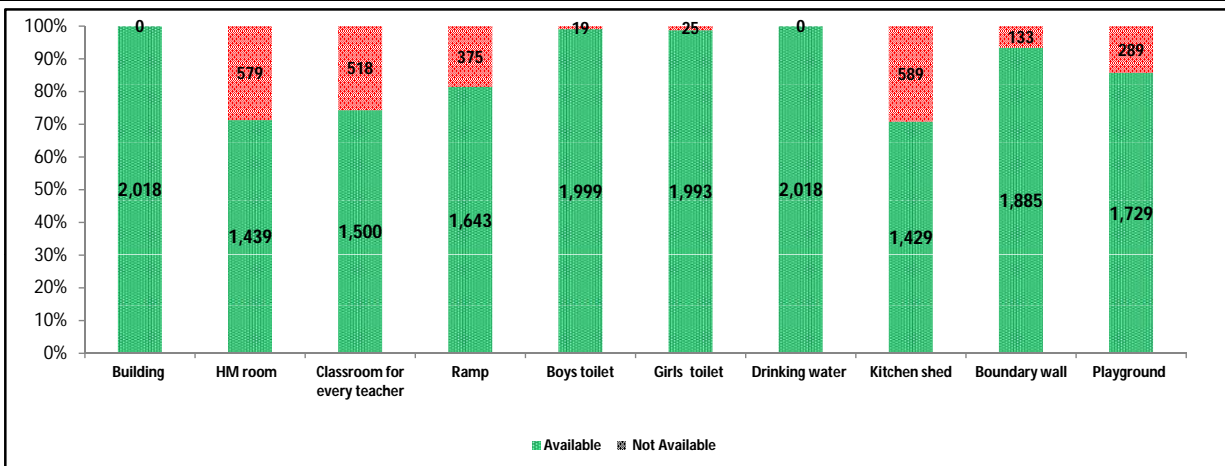

Indicator : Schools with infrastructure facilities available (Sch.All)		Govt. and Local bodies	Pvt. Aided	Pvt. Unaided	Un-recognised	Total
<b>Total Schools</b>		<b>1507</b>	<b>327</b>	<b>184</b>	<b>0</b>	<b>2018</b>
1. Building	Number	1,507	327	184	0	2,018
	%	100.00	100.00	100.00	0.00	100.00
2. Office-cum-store-cum-HM room	Number	961	305	173	0	1,439
	%	63.77	93.27	94.02	0.00	71.31
3. One classroom for every teacher	Number	1,107	248	145	0	1,500
	%	73.46	75.84	78.80	0.00	74.33
4. Ramp	Number	1,278	241	124	0	1,643
	%	84.80	73.70	67.39	0.00	81.42
5. Separate toilet for boys	Number	1,491	325	183	0	1,999
	%	98.94	99.39	99.46	0.00	99.06
6. Separate toilet for girls	Number	1,483	326	184	0	1,993
	%	98.41	99.69	100.00	0.00	98.76
7. Drinking water facility	Number	1,507	327	184	0	2,018
	%	100.00	100.00	100.00	0.00	100.00
8. Kitchen shed (Gov & Aided Schools)	Number	1,244	185	NA	NA	1,429
	%	82.55	56.57	NA	NA	77.92
9. Boundary wall	Number	1,473	268	144	0	1,885
	%	97.74	81.96	78.26	0.00	93.41
10. Playground	Number	1,262	303	164	0	1,729
	%	83.74	92.66	89.13	0.00	85.68
<b>Indicators</b>		<b>Govt. and Local bodies</b>	<b>Pvt. Aided</b>	<b>Pvt. Unaided</b>	<b>Un-recognised</b>	<b>Total</b>
Number of classrooms(1 to 8)		4,765	2,161	973	0	7,899
Number of classrooms(9 to 10)		157	679	217	0	1,053
Number of classrooms(11 to 12)		52	375	31	0	458
<b>Student Classroom Ratio (SCR) Primary</b>		<b>24</b>	<b>UpperPri.</b>	<b>36</b>	<b>Elementry</b>	<b>36</b>
Primary schools having SCR more than 30	Number	306	33	10	0	349
	%	25.06	64.71	19.23	0.00	26.36
Upper Primary. schools having SCR more than 35	Number	89	48	6	0	143
	%	31.34	19.28	5.04	0.00	21.93
<b>Schools fulfilling "10" infrastructure norms for building under RTE (Ele.Sch.)</b>	<b>Number</b>	<b>614</b>	<b>87</b>	<b>19</b>	<b>0</b>	<b>720</b>
	<b>%</b>	<b>40.74</b>	<b>27.02</b>	<b>10.61</b>	<b>0.00</b>	<b>35.86</b>

**Number of schools by number of infrastructure elements compliance**

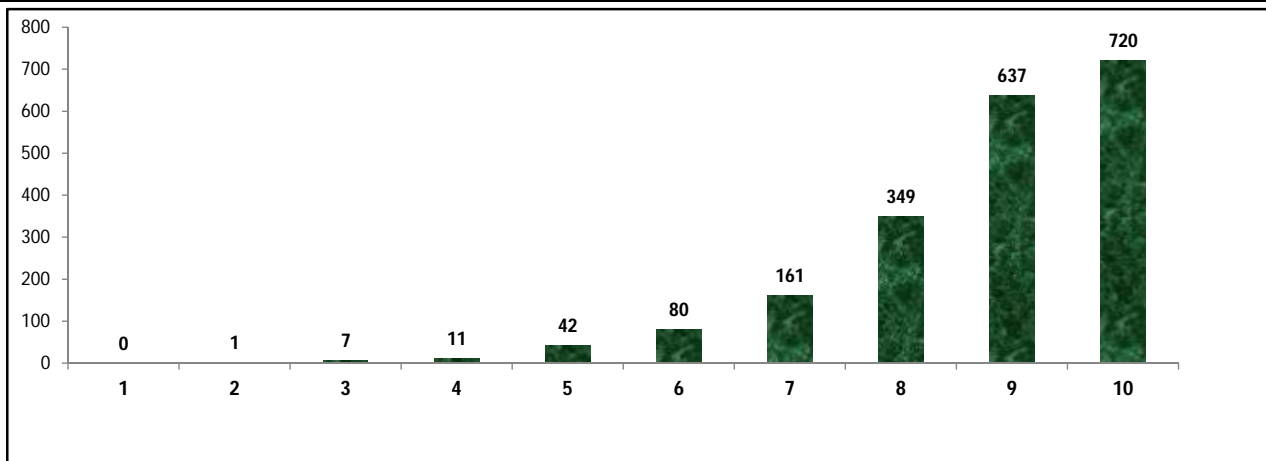

**5- Enrolment (Class 1 to 12)**

Number of students enrolled in		Govt. and Local bodies	Pvt. Aided	Pvt. Unaided	Un-recognised	Total
Primary Classes (1-5)	Boys	56,835	23,511	9,968	0	90,314
	Girls	56,559	19,445	6,444	0	82,448
	Total	113,394	42,956	16,412	0	172,762
Upper Primary Classes (6-8)	Boys	9,074	31,008	6,572	0	46,654
	Girls	9,422	27,020	5,147	0	41,589
	Total	18,496	58,028	11,719	0	88,243
Secondary Classes (9-10)	Boys	2,490	18,638	4,014	0	25,142
	Girls	2,701	15,426	2,608	0	20,735
	Total	5,191	34,064	6,622	0	45,877
Higher Secondary Classes (11-12)	Boys	1,012	14,142	739	0	15,893
	Girls	861	11,197	534	0	12,592
	Total	1,873	25,339	1,273	0	28,485
Elementary Classes (1-8)	Boys	<b>65,909</b>	<b>54,519</b>	<b>16,540</b>	<b>0</b>	<b>136,968</b>
	Girls	<b>65,981</b>	<b>46,465</b>	<b>11,591</b>	<b>0</b>	<b>124,037</b>
	Total	<b>131,890</b>	<b>100,984</b>	<b>28,131</b>	<b>0</b>	<b>261,005</b>
All Classes (1-12)	Boys	69,411	87,299	21,293	0	178,003
	Girls	69,543	73,088	14,733	0	157,364
	Total	138,954	160,387	36,026	0	335,367

**5.1- Castewise Enrolment (Class 1 to 12)**

Indicator	Primary	Upper Primary	Secondary	Higher Sec.	Elementry	All
All Social Groups	172,762	88,243	45,877	28,485	261,005	335,367
General	12,521	7,693	4,803	3,306	20,214	28,323
Schedule Castes (SC)	4,637	2,939	1,917	1,374	7,576	10,867
Schedule Tribes (ST)	130,911	62,102	29,260	15,784	193,013	238,057
Other Backward Classes (OBC)	24,693	15,509	9,897	8,021	40,202	58,120
Muslim	8,854	5,052	2,859	1,586	13,906	18,351
Nomadic Tribes (NT)	4,245	2,169	1,203	970	6,414	8,587
Vimukat Jatis (VJ)	1,441	849	408	249	2,290	2,947
Special Backward Classes (SBC)	1,759	822	519	375	2,581	3,475
Bouddhist Minority	101	34	15	12	135	162
Parshi Minority	3	7	5	3	10	18
Christan Minority	113	58	29	25	171	225
Sikh Minority	75	9	7	1	84	92
Jain Minority	459	214	141	59	673	873
B. P. L.	60,281	20,136	8,555	4,141	80,417	93,113
Children with Special Needs (C.W.S.N.)	1,110	389	260	31	1,499	1,790

## 5.2- Mediumwise Enrolment (Class 1 to 12)

Indicator (Number of Mediumwise schools )	Govt. and Local bodies	Pvt. Aided	Pvt. Unaided	Un-recognised	Total
Marathi	133,274	148,928	20,323	0	302,525
English	1,472	1,981	13,692	0	17,145
Hindi	120	0	0	0	120
Urdu	3,664	7,348	1,697	0	12,709
Bangali	0	0	0	0	0
Gujrati	424	2,130	314	0	2,868
Kannada	0	0	0	0	0
Sindhi	0	0	0	0	0
Tamil	0	0	0	0	0
Telgu	0	0	0	0	0
Sanskrit	0	0	0	0	0
School size (Distribution of schools by Enrolment)	Govt. and Local bodies	Pvt. Aided	Pvt. Unaided	Un-recognised	Total
Less than 10	22	1	2	0	25
11-20	106	0	3	0	109
21-30	308	1	8	0	317
31-60	368	8	19	0	395
61-150	448	35	60	0	543
More than 150	255	282	92	0	629

## 6- Gender Gap in Enrolment (in %)

Indicator	Primary	Upper Primary	Secondary	Higher Secondary	Elementry	All
All Social Groups	4.55	5.74	9.61	11.59	4.95	6.15
General	10.01	12.26	14.01	7.02	10.86	10.95
Schedule Castes (SC)	2.91	6.36	10.69	9.75	4.25	6.08
Schedule Tribes (ST)	3.48	4.43	8.75	13.15	3.79	5.02
Other Backward Classes (OBC)	7.76	7.64	9.79	-2.40	3.84	5.04
Muslim	1.40	5.19	6.68	12.61	2.78	4.23
Nomadic Tribes (NT)	3.42	5.30	9.23	18.35	4.05	6.39
Vimukat Jatis (VJ)	4.23	1.77	-4.90	47.79	3.32	5.94
Special Backward Classes (SBC)	1.65	8.52	16.38	16.38	3.84	5.04
Bouddhist Minority	26.73	29.41	-20.00	16.67	27.41	22.22
Parshi Minority	-33.33	14.29	20.00	-33.33	0.00	0.00
Christan Minority	16.81	13.79	-24.14	-4.00	15.79	8.44
Sikh Minority	14.67	33.33	-14.29	-100.00	16.67	13.04
Jain Minority	17.65	1.87	-4.96	25.42	12.63	10.65
B. P. L.	2.21	6.40	10.88	18.47	3.26	4.64
Children with Special Needs (C.W.S.N.)	30.77	20.97	1.89	-9.09	15.79	27.29
No. of clusters having gender gap > 10 %	11	43	43	26	10	16
No. of Block having gender gap > 10 %	0	3	3	4	0	0

## 7- Teacher (Class 1 to 12)

Indicators	Govt. and Local bodies	Pvt. Aided	Pvt. Unaided	Un-recognised	Total
Number of Teachers	Male	3,687	3,370	925	7,982
	Female	1,355	1,063	505	2,923
	<b>Total</b>	<b>5,042</b>	<b>4,433</b>	<b>1,430</b>	<b>10,905</b>
Percentage of female teachers to total teachers	26.87	23.98	35.31	0.00	26.80
Schools without a female teacher	<b>Number</b>	<b>760</b>	<b>51</b>	<b>38</b>	<b>849</b>
	<b>%</b>	<b>50.43</b>	<b>15.60</b>	<b>20.65</b>	<b>42.07</b>

### 7.1- Mediumwise Teacher (Class 1 to 12)

Medium	Govt. and Local bodies	Pvt. Aided	Pvt. Unaided	Un-recognised	Total
Marathi	4,838	4,096	857	0	9,791
English	40	71	490	0	601
Hindi	5	0	0	0	5
Urdu	135	206	70	0	411
Bangali	0	0	0	0	0
Gujrati	24	60	13	0	97
Kannada	0	0	0	0	0
Sindhi	0	0	0	0	0
Tamil	0	0	0	0	0
Telgu	0	0	0	0	0
Sanskrit	0	0	0	0	0

### 7.2- Castewise Teacher (Class 1 to 12)

Caste	Govt. and Local bodies	Pvt. Aided	Pvt. Unaided	Un-recognised	Total
All	5,042	4,433	1,430	0	10,905
Genral	1,291	1,141	338	0	2,770
SC	479	397	122	0	998
ST	1,543	752	308	0	2,603
OBC	1,100	1,696	536	0	3,332
VJ	184	163	41	0	388
OTHER	0	0	0	0	0
SBC	0	0	0	0	0
NT-B	213	134	38	0	385
NT-C	232	150	47	0	429
NT-D	0	0	0	0	0

Indicators		Govt. and Local bodies	Pvt. Aided	Pvt. Unaided	Un-recognised	Total
Schools with single teacher	Number	22	1	3	0	26
	%	1.46	0.31	1.63	0.00	1.29
PTR	<b>Local Body-Only</b>	<b>Primary Section</b>	<b>Upper Primary Section</b>	<b>Secondary Section</b>	<b>Elementry Section</b>	<b>All (Class 1-12)</b>
Pupil Teacher Ratio	25	27	52	21	32	31

Indicators		Govt. and Local bodies	Pvt. Aided	Pvt. Unaided	Un-recognised	Total
Primary schools having PTR more than 30	Number	202	41	16	0	259
	%	16.54	80.39	30.77	0.00	19.56
Upper Primary having PTR more than 35	Number	71	44	4	0	119
	%	25.00	17.67	3.36	0.00	18.25
Trained /Untrained Teacher	<b>Primary Section</b>	<b>Upper Primary Section</b>	<b>Secondary Section</b>	<b>Higher Secondary Section</b>	<b>Elementry Section</b>	<b>All</b>
Teacher All	6,364	1,697	2,198	646	8,061	10,905
Trained Teacher Number	6,357	1,697	2,194	641	8,054	10,889
%	99.89	100.00	99.82	99.23	99.91	99.85
Untrained Teacher All Number	7	0	4	5	7	16
%	0.11	0.00	0.18	0.77	0.09	0.15

## 8-Efficiency indicators

### 8.1 Annual Average Drop-out Rate

Social Groups	Primary			UpperPrimary		
	Boys	Girls	Total	Boys	Girls	Total
All Social Groups	5.03	3.81	4.45	3.67	3.86	3.76
General	1.95	2.12	2.03	-8.68	-0.12	-4.75
Schedule Castes (SC)	10.44	7.72	9.13	8.44	16.10	12.19
Schedule Tribes (ST)	5.01	3.75	4.40	4.31	4.11	4.21
Other Backward Classes (OBC)	5.65	4.17	4.97	5.82	1.90	4.05
Vimukat Jatis (VJ)	-0.88	-13.18	-6.48	-4.35	-34.08	-17.10
Nomadic Tribes (NT)	12.49	9.93	11.29	19.01	12.60	16.09
Special Backward Classes (SBC)	17.46	10.37	14.14	40.77	48.84	44.76
Muslim	6.62	-4.75	1.32	-5.27	-2.09	-3.74

### 8.2 Transition Rate

Social Groups	Primary			UpperPrimary		
	Boys	Girls	Total	Boys	Girls	Total
All Social Groups	95.38	94.37	94.90	94.34	91.51	93.02
General	100.00	100.00	100.00	100.00	90.14	97.72
Schedule Castes (SC)	95.86	74.92	84.85	91.64	90.81	91.27
Schedule Tribes (ST)	94.65	93.68	94.18	92.95	89.65	91.39
Other Backward Classes (OBC)	92.29	99.08	95.33	94.71	94.71	96.54
VJ / NT	84.80	91.96	88.22	100.00	100.00	100.00
Special Backward Classes (SBC)	100.00	100.00	100.00	100.00	100.00	100.00
Muslim	100.00	100.00	100.00	97.17	100.00	99.67

### 8.3 Gender Parity Index (GPI)

Social Groups	Primary Section	Upper Primary	Secondary Section	Higher Secondary	Elementary Section	All (Class 1-12)
All Social Groups	0.91	0.89	0.82	0.79	0.91	0.88
General	0.82	0.78	0.75	0.87	0.80	0.80
Schedule Castes (SC)	0.94	0.88	0.81	0.81	0.92	0.89
Schedule Tribes (ST)	0.93	0.92	0.84	0.77	0.93	0.90
Other Backward Classes (OBC)	0.86	0.86	0.82	0.81	0.86	0.84
Vimukat Jatis (VJ)	0.92	0.97	1.10	0.35	0.94	0.89
Nomadic Tribes (NT)	0.93	0.90	0.83	0.69	0.92	0.88
Special Backward Classes (SBC)	0.97	0.84	0.72	1.05	0.93	0.90
Muslim	0.97	0.90	0.87	0.78	0.95	0.92

### 8.4 Retention Rate

Social Groups	Primary			UpperPrimary		
	Boys	Girls	Total	Boys	Girls	Total
All Social Groups	100.00	96.62	98.63	99.17	99.17	98.41
General	96.95	95.55	96.32	100.00	100.00	99.62
Schedule Castes (SC)	96.10	94.83	95.49	97.15	95.33	96.31
Schedule Tribes (ST)	92.98	89.64	91.35	93.42	88.88	91.31
Other Backward Classes (OBC)	100.00	100.00	100.00	99.77	98.54	98.54
Muslim	97.57	96.34	98.63	90.85	87.17	98.41

## 9. Right To Education (RTE) Information

Subject	Govt. & Local Bodies	Private Aided	Private Un-Aided	Unrecognised	Total	
<b>Elementary Schools All(Classess Having 1 to 8)</b>		<b>1,507</b>	<b>322</b>	<b>179</b>	<b>0</b>	<b>2,008</b>
No of Schools CCE being implemented in school	No of Schools	1,501	304	164	0	1,969
	%	<b>99.60</b>	<b>94.41</b>	<b>91.62</b>	<b>0.00</b>	<b>98.06</b>
No of Schools having maintained pupil comulative records	No of Schools	1,497	300	162	0	1,959
	%	<b>99.34</b>	<b>93.17</b>	<b>90.50</b>	<b>0.00</b>	<b>97.56</b>
No. of Schools having shared pupil comulative records with parents	No of Schools	1,498	301	162	0	1,961
	%	<b>99.40</b>	<b>93.48</b>	<b>90.50</b>	<b>0.00</b>	<b>97.66</b>
No. of Schools having Constituted SMC	No of Schools	1,496	285	NA	NA	1,781
	%	<b>99.27</b>	<b>88.51</b>	<b>NA</b>	<b>NA</b>	<b>97.38</b>
No. of Schools having Constituted SMDC	No of Schools	8	7	NA	NA	14
	%	<b>0.51</b>	<b>2.10</b>	<b>NA</b>	<b>NA</b>	<b>0.79</b>
No. of Schools having Constituted SMC & SMDC are same	No of Schools	5	3	NA	NA	8
	%	<b>0.33</b>	<b>1.04</b>	<b>NA</b>	<b>NA</b>	<b>0.46</b>
Avg. total no. of SMC Members in schools	Male	8	7	NA	NA	7
	Female	6	5	NA	NA	6
Avg. no. of representative of parents / Guardians / PTA in SMC	Male	5	3	NA	NA	4
	Female	5	3	NA	NA	4
Avg. no. of representative of local authorities / local government /urban	Male	1	1	NA	NA	1
	Female	1	1	NA	NA	1
Avg. no. of SMC meetings held in previous year		8	4	NA	NA	7
No.. of Schools having prepared SDP		1,451	234	NA	NA	1,793
No. of Schools having maintained separate SMC bank accounts		1,486	233	NA	NA	1,810
Avg. no. of instructional days of school in previous year	Primary	207	208	207	0	207
	Upper Primary	217	217	216	0	217
	Secondary	221	222	220	0	221
	Higher Secondary	221	222	218	0	221
Avg. of staying childrens hours in schools per day	Primary	6	6	6	0	6
	Upper Primary	6	6	6	0	6
	Secondary	5	5	5	0	5
	Higher Secondary	5	5	5	0	5
Avg. of teachers working hours in school per day	Primary	7	7	7	0	7
	Upper Primary	7	7	7	0	7
	Secondary	6	6	6	0	6
	Higher Secondary	6	6	6	0	6
No of Schools having complete set of free text book received	Primary	1,470	150	34	0	1,654
	Upper Primary	281	243	38	0	562
No of Schools having TLE available for each grade	Primary	1,457	159	77	0	1,693
	Upper Primary	279	248	84	0	611
No of Schools having playing material, games and sports equipment available for each grade\	Primary	999	147	67	0	1,213
	Upper Primary	196	215	73	0	484
No. of Schools having any children enrolled in school special training	Schools	264	56	21	0	341
No of Children Enrolled for Special Training in Previous Year	Boys	761	34	740	0	1,535
	Girls	600	173	302	0	1,075
No of Children Provided for Special Training in Previous Year	Boys	411	56	66	0	533
	Girls	264	56	21	0	341

## 9. Right To Education (RTE) Information

Subject		Govt. & Local Bodies	Private Aided	Private Un-Aided	Unrecognised	Total
<b>Elementary Schools All (Classes Having 1 to 8)</b>		<b>1,507</b>	<b>322</b>	<b>179</b>	<b>0</b>	<b>2,008</b>
No of Children Enrolled for Special Training in Current Year	Boys	761	34	740	0	1,535
	Girls	600	173	302	0	1,075
No of Children Provided for Special Training in Current Year	Boys	478	80	114	0	672
	Girls	281	24	32	0	337
No. of Childrens completed special training during previous year	School Teachers	60	4	4	0	68
	Specially engaged	60	60	6	6	132
	Both	1	2	0	0	3
	NGO	0	0	0	0	0
	Other	5	0	0	0	5
Special training is conducted in	None	0	0	0	0	0
	School premises	59	1	4	0	64
	Other than School premises	15	7	3	0	25
	Both	3	0	0	0	3
	Residential	67	10	6	0	83
Type of Training	Non Residential	0	1	6	0	7
	Both	1	0	0	0	1

## 10. CWSN with Special Needs (Current Year)

Type of Facility	Elementary			Secondary / Hsecondary		
	Boys	Girls	Total	Boys	Girls	Total
Visual Impairment (Blindness)-TB	73	61	134	2	1	3
Visual Impairment (Low vision) -LV	128	103	231	45	57	102
Hearing impairment-HI	93	61	154	5	3	8
Speech impairment-SI	50	36	86	13	6	19
Loco Motor Impairment-OH	184	117	301	49	27	76
Mental Retardation-MR	282	125	407	30	23	53
Learning disability-LD	63	47	110	18	10	28
Cerebral Palsy-CP	0	2	2	1	1	2
Autism-ASD	4	1	5	0	0	0
Multiple disability-MD	40	29	69	0	0	0
<b>Total</b>	<b>917</b>	<b>582</b>	<b>1,499</b>	<b>163</b>	<b>128</b>	<b>291</b>
<b>Grand Total (Class 1 to 12)</b>	<b>1,080</b>	<b>710</b>	<b>1,790</b>			

## 11. Facilities provided to CWSN (Previous Year)

Type of Facility	Elementary			Secondary / Hsecondary		
	Boys	Girls	Total	Boys	Girls	Total
Brail Books	31	17	48	0	0	0
Brail Kit	0	0	0	0	0	0
Low vision Kit	13	4	17	0	0	0
Hearing aid	11	6	17	1	0	1
Braces	0	0	0	0	0	0
Crutches	0	0	0	0	0	0
Wheel Chair	9	3	12	1	0	1
Tri-Cycle	1	3	4	0	0	0
Caliper	2	2	4	0	0	0
<b>Total</b>	<b>67</b>	<b>35</b>	<b>102</b>	<b>2</b>	<b>0</b>	<b>2</b>
<b>Grand Total (Class 1 to 12)</b>	<b>69</b>	<b>35</b>	<b>104</b>			



## Educational Development Index

Management	All	Local	Social	Trible	Aided	UnAided
<b>Indicator / District Ranks</b>						
<b>Access</b>						
01. Density of Schools per 10 Sq.Km. All	3.01	0.30	0.02	0.28	0.34	0.21
02. Availability of schools per 1000 child population census 2001	6.47	0.65	0.04	0.61	0.73	0.46
03. Ratio of primary to Upper Primary Schools/Sections	2.65	7.09	1.90	0.89	0.52	0.72
<b>Infrastructure</b>						
04. % of Schools with SCR>30	26.36	25.08	8.33	0.00	68.09	22.22
05. % of Schools with SCR>35	21.93	38.69	10.00	33.33	9.18	4.84
06. Percentage of Schools with 1:1 Classroom Teacher Ratio	74.33	72.25	82.61	84.78	75.69	79.67
07. % of Schools with Water facility	100.00	100.00	100.00	100.00	100.00	100.00
08. % of Schools with Boys Toilet	99.06	98.94	100.00	99.28	99.22	99.45
09. % of Schools with Girls Toilets	98.76	98.31	100.00	100.00	99.61	100.00
10. % of Schools with Ramp	81.42	86.83	82.61	52.90	77.65	65.93
11. % of Schools with Kitchen Shead ( Gov & Aided)	87.86	99.01	47.83	54.35	90.59	27.47
<b>Teacher</b>						
12. % of schools with female teachers ( in schools with 2 and more teachers)	30.72	20.07	8.33	41.30	67.06	56.59
13. % of Schools with PTR>30	19.56	16.56	8.33	0.00	85.11	35.56
14. % of Schools with PTR>35	18.25	29.65	20.00	30.89	8.16	3.23
15. % of Single Teacher Schools	1.29	1.48	0.00	0.00	0.39	2.20
16. % without Professional Qualification	0.00	0.00	0.00	0.00	0.00	0.00
<b>OutComes</b>						
17. Average number of instructional days -Primary	206.10	206.10	205.00	0.00	205.96	206.53
18. Average number of instructional days -Upper Primary	216.82	216.82	205.00	218.98	215.15	213.33
19. Average working hours for teachers-Primary	6.72	6.71	7.13	0.00	6.82	6.78
20. Average working hours for teachers-Upper Primary	6.90	6.84	6.73	7.22	7.11	6.56
21. % of change in enrollment in Gov schools over the previous year	101.97	97.84	122.22	122.00	96.12	122.81
22. Gross Enrollment Ratio	95.00	95.00	95.00	95.00	95.00	95.00
23. Retention Rate	71.80	71.80	71.80	71.80	71.80	71.80
24. Participation of SC children ((% of SC Population (2001 census)- % of SC Enrollment)	2.90	2.15	7.96	0.07	4.71	3.94
25. Participation of ST children ((% of ST Population (2001 census)- % of ST Enrollment)	73.95	85.57	68.82	99.73	56.65	43.45
26. Participation of Muslim children ((% of Muslim Population (2001 census)-% of Muslim Enrollment)	5.33	4.04	0.08	0.00	8.85	8.34
27. Ratio of Girls Enrollment to Boys Enrollment	0.88	1.02	0.59	0.86	0.85	0.69
28. DROPOUT RATE	4.45	4.45	4.45	4.45	4.45	4.45
29. Transition Rate for primary to upper primary	94.90	94.90	94.90	94.90	94.90	94.90

## Schools ,Enrollment & Teachers (Class 1 to 12 )

Management	Schools	Enrollments	Teachers	Classrooms	PTR	SCR
Department of Education	5	278	4	12	69.5	23.2
Zilla Parishad	1388	102289	4133	4007	24.7	25.5
MNC	0	0	0	0	0.0	0.0
Nagar Palika	32	5035	163	171	30.9	29.4
Local body	0	0	0	0	0.0	0.0
Cantonment Board	0	0	0	0	0.0	0.0
Tribal/Social Welfare Dept.	0	0	0	0	0.0	0.0
Social Welfare	7	1607	47	60	34.2	26.8
Tribal Welfare	74	29374	674	712	43.6	41.3
Central Govt.	0	0	0	0	0.0	0.0
Central School	0	0	0	0	0.0	0.0
Govt Military School	0	0	0	0	0.0	0.0
Navoday Vodyalay	1	371	21	12	17.7	30.9
Railway School	0	0	0	0	0.0	0.0
<b>Gov &amp; Local Body</b>	<b>1507</b>	<b>138954</b>	<b>5042</b>	<b>4974</b>	<b>27.6</b>	<b>27.9</b>
Social Welfare Aided	8	1324	52	52	25.5	25.5
Tribal Welfare Aided	64	20735	526	487	39.4	42.6
Pvt. Aided	239	134019	3717	2573	36.1	52.1
Partially Aided	15	3565	96	82	37.1	43.5
Pvt. Military School	1	744	42	21	17.7	35.4
<b>Private Aided</b>	<b>327</b>	<b>160387</b>	<b>4433</b>	<b>3215</b>	<b>36.2</b>	<b>49.9</b>
Social Welfare Unaided	8	304	47	51	6.5	6.0
Tribal Welfare Unaided	0	0	0	0	0.0	0.0
Unaided	86	15440	644	416	24.0	37.1
Pvt. Unaided	32	5311	220	177	24.1	30.0
Permanent Unaided	44	13346	452	177	29.5	75.4
Self Finance	14	1625	67	79	24.3	20.6
Vedic/sanskrit/Dharmic School	0	0	0	0	0.0	0.0
Madarsa recognized	0	0	0	0	0.0	0.0
Madarsa unrecognized	0	0	0	0	0.0	0.0
Others	0	0	0	0	0.0	0.0
No Response	0	0	0	0	0.0	0.0
<b>Private Unaided</b>	<b>184</b>	<b>36026</b>	<b>1430</b>	<b>900</b>	<b>25.2</b>	<b>40.0</b>
<b>Un-Recognised</b>	<b>0</b>	<b>0</b>	<b>0</b>	<b>0</b>	<b>0.0</b>	<b>0.0</b>
<b>Grand Total</b>	<b>2018</b>	<b>335367</b>	<b>10905</b>	<b>9089</b>	<b>30.8</b>	<b>36.9</b>