



District Profile

Based on Unified District Information System for Education (UDISE), 2014-15

District : Palghar

1 – Demographic (Source : Census of India,2011)

	Male	Female	Person	Sex Ratio	Child Sex Ratio (0-6 years)
Population	0	0	0		
Literacy rate	0.0	0.0	0.0	0	0

2- Number of Schools by Management and Category (Class 1 to 12)

Indicator (Number of schools)	Govt. and Local bodies	Pvt. Aided	Pvt. Unaided	Un-recognised	Total
Primary (1-4/5)	1,656	38	56	8	1,758
Primary with Upper Primary (1-7/8)	559	70	211	3	843
Pri,Upper,Secondary with Hsecondary (1 to 12)	19	0	5	1	25
Only Upper Primary (5/6 to 7/8)	5	0	0	3	8
Upper,Secondary with Hsecondary (5/6 to 12)	2	36	5	0	43
Primary,Upperprimary with Secondary(1 to 10)	37	3	37	1	78
Upperprimary with Secondary(5/6 to 10)	6	65	23	4	98
Secondary Only (8/9 to 10)	0	58	173	3	234
Secondary with HSecondary(8/9 to 12)	1	15	16	0	32
Higher Secondary with college attached (11 to 12)	0	4	24	0	28
Total	2,285	289	550	23	3,147
Having Primary level classes	2,271	111	309	13	2,704
Having Upper Primary level classes	628	174	281	12	1,095
Having Secondary level classes	65	177	259	9	510
Having HigherSecondary level classes	22	55	50	1	128
Ratio of Primary to Upper Primary schools	State average				1.92
	District				2.47

3 - Number of Mediumwise Schools by Management .(Class 1 to 12)

Indicator (Number of Mediumwise schools)	Govt. and Local bodies	Pvt. Aided	Pvt. Unaided	Un-recognised	Total
Marathi	2,223	255	88	10	2,576
English	13	3	361	12	389
Hindi	3	13	93	0	109
Urdu	27	10	0	1	38
Bangali	0	0	0	0	0
Gujrati	19	8	8	0	35
Kannada	0	0	0	0	0
Sindhi	0	0	0	0	0
Tamil	0	0	0	0	0
Telgu	0	0	0	0	0
Sanskrit	0	0	0	0	0

4 – Infrastructure at Elementry Level

Status of Infrastructure Facilities in Schools (Numbers, All schools)

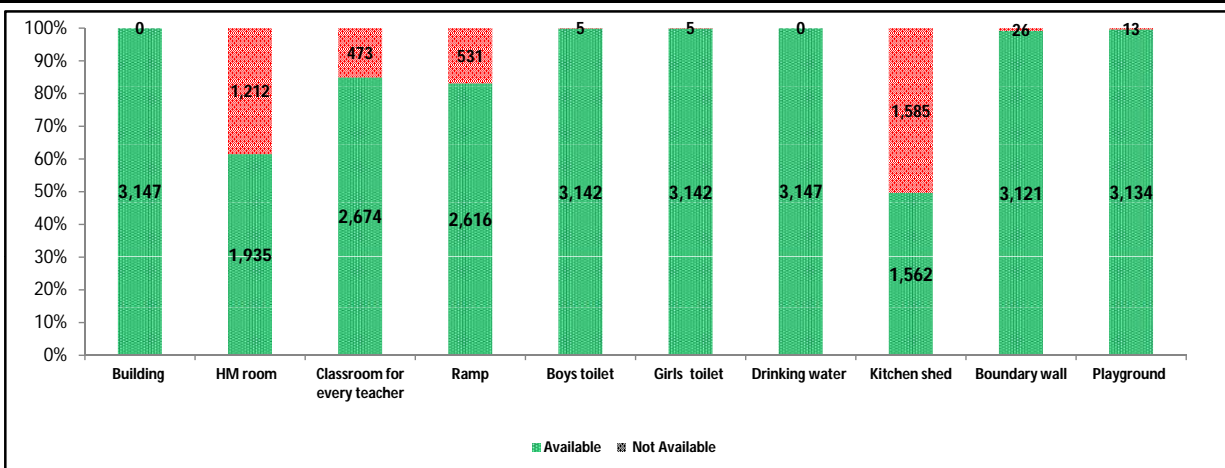

Indicator : Schools with infrastructure facilities available (Sch.All)		Govt. and Local bodies	Pvt. Aided	Pvt. Unaided	Un-recognised	Total
Total Schools		2285	289	550	23	3147
1. Building	Number	2,285	289	550	23	3,147
	%	100.00	100.00	100.00	100.00	100.00
2. Office-cum-store-cum-HM room	Number	1,099	281	540	15	1,935
	%	48.10	97.23	98.18	65.22	61.49
3. One classroom for every teacher	Number	2,022	223	413	16	2,674
	%	88.49	77.16	75.09	69.57	84.97
4. Ramp	Number	2,220	212	175	9	2,616
	%	97.16	73.36	31.82	39.13	83.13
5. Separate toilet for boys	Number	2,282	289	550	21	3,142
	%	99.87	100.00	100.00	91.30	99.84
6. Separate toilet for girls	Number	2,282	289	550	21	3,142
	%	99.87	100.00	100.00	91.30	99.84
7. Drinking water facility	Number	2,285	289	550	23	3,147
	%	100.00	100.00	100.00	100.00	100.00
8. Kitchen shed (Gov & Aided Schools)	Number	1,434	128	NA	NA	1,562
	%	62.76	44.29	NA	NA	60.68
9. Boundary wall	Number	2,283	283	534	21	3,121
	%	99.91	97.92	97.09	91.30	99.17
10. Playground	Number	2,284	285	542	23	3,134
	%	99.96	98.62	98.55	100.00	99.59
Indicators		Govt. and Local bodies	Pvt. Aided	Pvt. Unaided	Un-recognised	Total
Number of classrooms(1 to 8)		7,800	1,963	4,351	101	14,215
Number of classrooms(9 to 10)		143	679	786	15	1,623
Number of classrooms(11 to 12)		62	483	304	2	851
Student Classroom Ratio (SCR) Primary		25	UpperPri.	41	Elementry	41
Primary schools having SCR more than 30	Number	219	29	33	3	284
	%	13.22	76.32	58.93	37.50	16.15
Upper Primary. schools having SCR more than 35	Number	218	59	131	1	409
	%	34.71	33.91	46.62	8.33	37.35
Schools fulfilling "10" infrastructure norms for building under RTE (Ele.Sch.)	Number	568	61	0	0	629
	%	24.86	21.40	0.00	0.00	20.17

Number of schools by number of infrastructure elements compliance

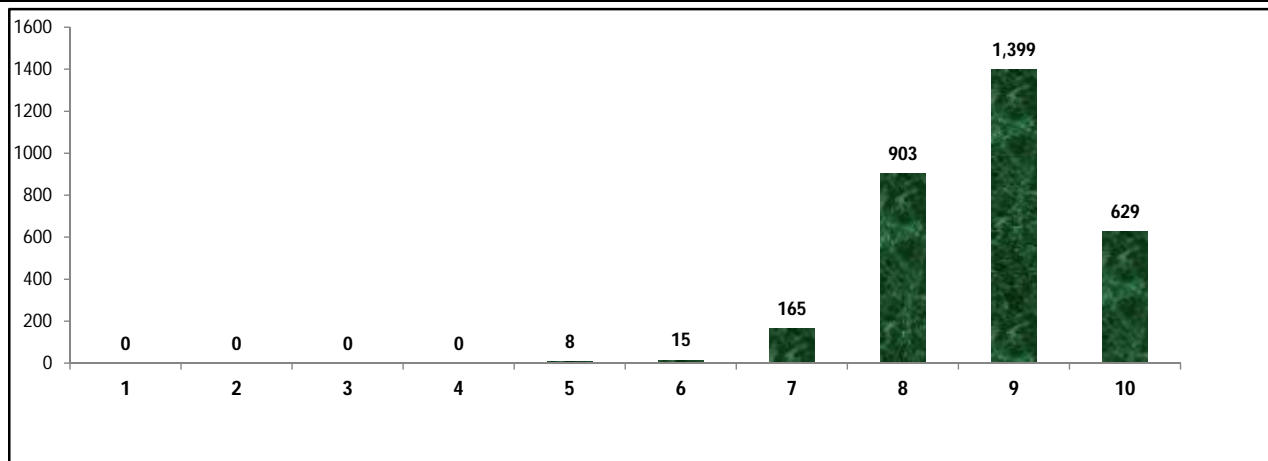

5- Enrolment (Class 1 to 12)

Number of students enrolled in		Govt. and Local bodies	Pvt. Aided	Pvt. Unaided	Un-recognised	Total
Primary Classes (1-5)	Boys	80,246	22,297	76,416	1,130	180,089
	Girls	80,473	22,565	60,412	984	164,434
	Total	160,719	44,862	136,828	2,114	344,523
Upper Primary Classes (6-8)	Boys	31,603	33,980	38,524	830	104,937
	Girls	28,691	31,513	28,959	667	89,830
	Total	60,294	65,493	67,483	1,497	194,767
Secondary Classes (9-10)	Boys	4,361	25,450	22,707	335	52,853
	Girls	3,712	23,198	17,284	242	44,436
	Total	8,073	48,648	39,991	577	97,289
Higher Secondary Classes (11-12)	Boys	1,852	20,789	8,079	3	30,723
	Girls	1,268	19,483	6,234	0	26,985
	Total	3,120	40,272	14,313	3	57,708
Elementary Classes (1-8)	Boys	111,849	56,277	114,940	1,960	285,026
	Girls	109,164	54,078	89,371	1,651	254,264
	Total	221,013	110,355	204,311	3,611	539,290
All Classes (1-12)	Boys	118,062	102,516	145,726	2,298	368,602
	Girls	114,144	96,759	112,889	1,893	325,685
	Total	232,206	199,275	258,615	4,191	694,287

5.1- Castewise Enrolment (Class 1 to 12)

Indicator	Primary	Upper Primary	Secondary	Higher Sec.	Elementry	All
All Social Groups	344,523	194,767	97,289	57,708	539,290	694,287
General	137,294	72,106	40,851	26,587	209,400	276,838
Schedule Castes (SC)	9,791	6,137	3,819	2,699	15,928	22,446
Schedule Tribes (ST)	149,330	85,185	32,508	15,071	234,515	282,094
Other Backward Classes (OBC)	48,108	31,339	20,111	13,351	79,447	112,909
Muslim	22,156	11,591	6,069	2,800	33,747	42,616
Nomadic Tribes (NT)	3,983	1,978	1,128	442	5,961	7,531
Vimukat Jatis (VJ)	747	537	308	95	1,284	1,687
Special Backward Classes (SBC)	5,373	3,906	2,500	1,091	9,279	12,870
Bouddhist Minority	2,511	1,692	1,119	627	4,203	5,949
Parshi Minority	91	91	52	183	182	417
Christan Minority	6,846	3,831	2,679	1,774	10,677	15,130
Sikh Minority	203	161	79	44	364	487
Jain Minority	1,239	832	642	327	2,071	3,040
B. P. L.	58,269	26,591	7,160	2,221	84,860	94,241
Children with Special Needs (C.W.S.N.)	3,917	1,833	378	53	5,750	6,181

5.2- Mediumwise Enrolment (Class 1 to 12)

Indicator (Number of Mediumwise schools)	Govt. and Local bodies	Pvt. Aided	Pvt. Unaided	Un-recognised	Total
Marathi	220,548	177,885	22,104	2,006	422,543
English	6,514	5,797	205,141	1,965	219,417
Hindi	692	8,512	30,218	0	39,422
Urdu	3,274	4,552	0	220	8,046
Bangali	0	0	0	0	0
Gujrati	1,178	2,529	1,152	0	4,859
Kannada	0	0	0	0	0
Sindhi	0	0	0	0	0
Tamil	0	0	0	0	0
Telgu	0	0	0	0	0
Sanskrit	0	0	0	0	0
School size (Distribution of schools by Enrolment)	Govt. and Local bodies	Pvt. Aided	Pvt. Unaided	Un-recognised	Total
Less than 10	52	0	2	0	54
11-20	195	0	6	0	201
21-30	369	0	9	1	379
31-60	731	7	37	2	777
61-150	464	18	102	12	596
More than 150	474	264	394	8	1,140

6- Gender Gap in Enrolment (in %)

Indicator	Primary	Upper Primary	Secondary	Higher Secondary	Elementry	All
All Social Groups	4.54	7.76	8.65	6.48	5.70	6.18
General	7.96	10.08	9.71	8.32	8.69	8.80
Schedule Castes (SC)	1.77	4.94	4.43	-0.41	2.99	2.82
Schedule Tribes (ST)	2.08	7.08	9.78	12.48	3.90	5.03
Other Backward Classes (OBC)	3.02	4.82	5.48	1.74	3.85	4.46
Muslim	4.35	5.29	4.63	2.71	4.67	4.54
Nomadic Tribes (NT)	6.50	12.64	6.74	-1.36	8.54	7.69
Vimukat Jatis (VJ)	-1.74	12.48	0.65	-1.05	4.21	3.26
Special Backward Classes (SBC)	2.48	5.73	7.92	7.92	3.85	4.46
Bouddhist Minority	8.48	5.79	3.13	12.92	7.40	7.18
Parshi Minority	18.68	31.87	11.54	-21.31	25.27	3.12
Christan Minority	-0.88	6.66	2.28	3.83	1.83	2.14
Sikh Minority	16.26	1.86	13.92	-18.18	9.89	8.01
Jain Minority	9.44	0.00	4.67	-5.81	5.65	4.21
B. P. L.	0.18	6.92	9.80	15.98	2.29	3.19
Children with Special Needs (C.W.S.N.)	17.09	17.27	20.91	21.43	1.83	17.39
No. of clusters having gender gap > 10 %	3	69	69	35	13	16
No. of Block having gender gap > 10 %	0	3	3	3	0	0

7- Teacher (Class 1 to 12)

Indicators	Govt. and Local bodies	Pvt. Aided	Pvt. Unaided	Un-recognised	Total
Number of Teachers	Male	4,632	2,107	1,228	8,020
	Female	3,072	1,893	5,081	10,144
	Total	7,704	4,000	6,309	18,164
Percentage of female teachers to total teachers	39.88	47.33	80.54	64.90	55.85
Schools without a female teacher	Number	1,003	20	7	1,032
	%	43.89	6.92	1.27	8.70

7.1- Mediumwise Teacher (Class 1 to 12)

Medium	Govt. and Local bodies	Pvt. Aided	Pvt. Unaided	Un-recognised	Total
Marathi	7,235	3,574	629	65	11,503
English	307	83	4,925	78	5,393
Hindi	15	153	712	0	880
Urdu	90	73	0	8	171
Bangali	0	0	0	0	0
Gujrati	57	117	43	0	217
Kannada	0	0	0	0	0
Sindhi	0	0	0	0	0
Tamil	0	0	0	0	0
Telgu	0	0	0	0	0
Sanskrit	0	0	0	0	0

7.2- Castewise Teacher (Class 1 to 12)

Caste	Govt. and Local bodies	Pvt. Aided	Pvt. Unaided	Un-recognised	Total
All	7,704	3,854	6,309	151	18,018
Genral	2,458	1,569	4,883	44	8,954
SC	544	412	183	10	1,149
ST	2,150	612	242	35	3,039
OBC	1,424	1,054	790	52	3,320
VJ	309	0	82	2	393
OTHER	0	0	0	0	0
SBC	1	1	0	0	2
NT-B	507	94	67	6	674
NT-C	247	83	45	2	377
NT-D	64	29	17	0	110

Indicators		Govt. and Local bodies	Pvt. Aided	Pvt. Unaided	Un-recognised	Total
Schools with single teacher	Number	243	0	0	1	244
	%	10.63	0.00	0.00	4.35	7.75
PTR	Local Body-Only	Primary Section	Upper Primary Section	Secondary Section	Elementry Section	All (Class 1-12)
Pupil Teacher Ratio	29	38	45	26	40	38

Indicators		Govt. and Local bodies	Pvt. Aided	Pvt. Unaided	Un-recognised	Total
Primary schools having PTR more than 30	Number	404	27	31	2	464
	%	24.40	71.05	55.36	25.00	26.39
Upper Primary having PTR more than 35	Number	207	59	121	0	387
	%	32.96	33.91	43.06	0.00	35.34
Trained /Untrained Teacher	Primary Section	Upper Primary Section	Secondary Section	Higher Secondary Section	Elementry Section	All
Teacher All	9,089	4,322	3,717	1,036	13,411	18,164
Trained Teacher Number	9,085	4,315	3,715	1,027	13,400	18,142
%	99.96	99.84	99.95	99.13	99.92	99.88
Untrained Teacher All Number	4	7	2	9	11	22
%	0.04	0.16	0.05	0.87	0.08	0.12

8-Efficiency indicators

8.1 Annual Average Drop-out Rate

Social Groups	Primary			UpperPrimary		
	Boys	Girls	Total	Boys	Girls	Total
All Social Groups	-0.60	-0.17	-0.39	1.07	1.51	1.28
General	-2.58	-1.97	-2.30	-1.54	-0.80	-1.20
Schedule Castes (SC)	1.31	1.69	1.50	2.38	3.64	2.98
Schedule Tribes (ST)	2.23	2.87	2.55	4.42	5.39	4.88
Other Backward Classes (OBC)	1.20	0.53	0.88	3.63	2.25	2.96
Vimukat Jatis (VJ)	16.07	15.74	15.91	10.29	-1.40	5.30
Nomadic Tribes (NT)	5.09	-1.52	1.92	1.37	9.54	5.13
Special Backward Classes (SBC)	7.50	5.92	6.74	4.59	9.32	6.87
Muslim	-3.08	-1.82	-2.47	4.27	3.60	3.94

8.2 Transition Rate

Social Groups	Primary			UpperPrimary		
	Boys	Girls	Total	Boys	Girls	Total
All Social Groups	100.00	99.79	99.97	100.00	100.00	100.00
General	100.00	100.00	100.00	100.00	100.00	100.00
Schedule Castes (SC)	99.66	98.83	99.26	100.00	100.00	100.00
Schedule Tribes (ST)	98.69	98.54	98.62	100.00	93.85	97.18
Other Backward Classes (OBC)	98.79	99.37	99.07	100.00	100.00	100.00
VJ / NT	0.00	0.00	0.00	0.00	0.00	0.00
Special Backward Classes (SBC)	0.00	0.00	0.00	0.00	0.00	0.00
Muslim	98.44	95.49	96.96	98.67	100.00	99.73

8.3 Gender Parity Index (GPI)

Social Groups	Primary Section	Upper Primary	Secondary Section	Higher Secondary	Elementary Section	All (Class 1-12)
All Social Groups	0.91	0.86	0.84	0.88	0.89	0.88
General	0.85	0.82	0.82	0.85	0.84	0.84
Schedule Castes (SC)	0.97	0.91	0.92	0.92	0.94	0.95
Schedule Tribes (ST)	0.96	0.87	0.82	0.78	0.93	0.90
Other Backward Classes (OBC)	0.94	0.91	0.90	1.05	0.93	0.94
Vimukat Jatis (VJ)	1.04	0.78	0.99	1.02	0.92	0.94
Nomadic Tribes (NT)	0.88	0.78	0.87	1.03	0.84	0.86
Special Backward Classes (SBC)	0.95	0.89	0.85	0.97	0.93	0.91
Muslim	0.92	0.90	0.91	0.95	0.91	0.91

8.4 Retention Rate

Social Groups	Primary			UpperPrimary		
	Boys	Girls	Total	Boys	Girls	Total
All Social Groups	91.32	92.35	91.81	94.30	94.30	93.66
General	84.08	84.13	84.11	88.98	88.98	92.25
Schedule Castes (SC)	88.49	90.16	89.29	92.56	92.96	92.75
Schedule Tribes (ST)	84.73	84.33	84.53	93.87	88.76	91.42
Other Backward Classes (OBC)	96.68	98.69	97.63	96.17	94.75	94.75
Muslim	83.27	86.95	91.81	79.57	87.77	93.66

9. Right To Education (RTE) Information

Subject	Govt. & Local Bodies	Private Aided	Private Un-Aided	Unrecognised	Total	
Elementary Schools All(Classess Having 1 to 8)	2,285	285	526	23	3,119	
No of Schools CCE being implemented in school	No of Schools	2,285	272	500	20	3,077
	%	100.00	95.44	95.06	86.96	98.65
No of Schools having maintained pupil comulative records	No of Schools	2,285	270	497	18	3,070
	%	100.00	94.74	94.49	78.26	98.43
No. of Schools having shared pupil comulative records with parents	No of Schools	2,285	268	496	18	3,067
	%	100.00	94.04	94.30	78.26	98.33
No. of Schools having Constituted SMC	No of Schools	2,274	252	NA	NA	2,526
	%	99.52	88.42	NA	NA	98.29
No. of Schools having Constituted SMDC	No of Schools	7	6	NA	NA	14
	%	0.32	2.25	NA	NA	0.53
No. of Schools having Constituted SMC & SMDC are same	No of Schools	5	4	NA	NA	8
	%	0.21	1.26	NA	NA	0.32
Avg. total no. of SMC Members in schools	Male	7	6	NA	NA	6
	Female	7	6	NA	NA	6
Avg. no. of representative of parents / Guardians / PTA in SMC	Male	5	4	NA	NA	4
	Female	5	4	NA	NA	4
Avg. no. of representative of local authorities / local government /urban	Male	1	1	NA	NA	1
	Female	1	1	NA	NA	1
Avg. no. of SMC meetings held in previous year		7	3	NA	NA	6
No.. of Schools having prepared SDP		2,218	184	NA	NA	2,450
No. of Schools having maintained separate SMC bank accounts		2,262	217	NA	NA	2,498
Avg. no. of instructional days of school in previous year	Primary	222	222	218	221	221
	Upper Primary	222	226	218	223	222
	Secondary	223	227	219	223	222
	Higher Secondary	223	226	214	220	221
Avg. of staying childrens hours in schools per day	Primary	6	6	5	6	6
	Upper Primary	6	6	5	6	6
	Secondary	6	6	5	6	6
	Higher Secondary	6	6	5	4	6
Avg. of teachers working hours in school per day	Primary	7	7	6	6	7
	Upper Primary	7	7	6	7	7
	Secondary	7	6	6	6	6
	Higher Secondary	7	6	6	5	6
No of Schools having complete set of free text book received	Primary	2,259	113	15	5	2,392
	Upper Primary	624	180	12	3	819
No of Schools having TLE available for each grade	Primary	2,246	117	166	11	2,540
	Upper Primary	616	178	151	7	952
No of Schools having playing material, games and sports equipment available for each grade\	Primary	1,915	114	169	11	2,209
	Upper Primary	536	166	156	7	865
No. of Schools having any children enrolled in school special training	Schools	307	113	68	0	488
No of Children Enrolled for Special Training in Previous Year	Boys	882	67	50	97	1,096
	Girls	908	62	44	53	1,067
No of Children Provided for Special Training in Previous Year	Boys	323	113	107	0	543
	Girls	307	113	68	0	488

9. Right To Education (RTE) Information

Subject		Govt. & Local Bodies	Private Aided	Private Un-Aided	Unrecognised	Total
Elementary Schools All (Classes Having 1 to 8)		2,285	285	526	23	3,119
No of Children Enrolled for Special Training in Current Year	Boys	882	67	50	97	1,096
	Girls	908	62	44	53	1,067
No of Children Provided for Special Training in Current Year	Boys	498	121	28	3	650
	Girls	445	104	15	4	568
No. of Childrens completed special training during previous year	School Teachers	23	3	2	1	29
	Specially engaged	63	63	0	0	126
	Both	3	1	0	0	4
	NGO	0	0	0	0	0
	Other	1	0	0	0	1
Special training is conducted in	None	2	0	0	0	2
	School premises	119	4	3	0	126
	Other than School premises	2	0	0	0	2
	Both	0	0	0	0	0
	Residential	145	12	3	1	161
Type of Training	Non Residential	1	0	3	0	4
	Both	1	0	0	0	1

10. CWSN with Special Needs (Current Year)

Type of Facility	Elementary			Secondary / Hsecondary		
	Boys	Girls	Total	Boys	Girls	Total
Visual Impairment (Blindness)-TB	103	85	188	9	10	19
Visual Impairment (Low vision) -LV	653	550	1,203	83	49	132
Hearing impairment-HI	660	499	1,159	45	31	76
Speech impairment-SI	299	157	456	12	9	21
Loco Motor Impairment-OH	545	373	918	92	29	121
Mental Retardation-MR	503	379	882	18	14	32
Learning disability-LD	287	233	520	17	3	20
Cerebral Palsy-CP	15	12	27	1	1	2
Autism-ASD	33	21	54	1	1	2
Multiple disability-MD	197	146	343	4	2	6
Total	3,295	2,455	5,750	282	149	431
Grand Total (Class 1 to 12)	3,577	2,604	6,181			

11. Facilities provided to CWSN (Previous Year)

Type of Facility	Elementary			Secondary / Hsecondary		
	Boys	Girls	Total	Boys	Girls	Total
Brail Books	15	5	20	0	0	0
Brail Kit	9	8	17	0	2	2
Low vision Kit	6	5	11	0	0	0
Hearing aid	21	25	46	1	2	3
Braces	1	1	2	0	0	0
Crutches	1	2	3	1	0	1
Wheel Chair	52	33	85	2	0	2
Tri-Cycle	9	8	17	0	1	1
Caliper	20	12	32	0	1	1
Total	134	99	233	4	6	10
Grand Total (Class 1 to 12)	138	105	243			

Educational Development Index

Management	All	Local	Social	Trible	Aided	UnAided
Indicator / District Ranks						
Access						
01. Density of Schools per 10 Sq.Km. All	3.76	0.77	0.02	0.06	0.57	0.91
02. Availability of schools per 1000 child population census 2001	0.00	0.00	0.00	0.00	0.00	0.00
03. Ratio of primary to Upper Primary Schools/Sections	2.47	3.99	3.00	0.99	0.53	1.07
Infrastructure						
04. % of Schools with SCR>30	16.15	13.22	0.00	0.00	80.56	58.06
05. % of Schools with SCR>35	37.35	37.86	0.00	41.41	19.71	43.28
06. Percentage of Schools with 1:1 Classroom Teacher Ratio	84.97	88.63	66.67	84.09	77.52	74.27
07. % of Schools with Water facility	100.00	100.00	100.00	100.00	100.00	100.00
08. % of Schools with Boys Toilet	99.84	99.86	100.00	100.00	100.00	99.66
09. % of Schools with Girls Toilets	99.84	99.86	100.00	100.00	100.00	99.66
10. % of Schools with Ramp	83.13	97.83	83.33	84.85	69.72	32.08
11. % of Schools with Kitchen Shead (Gov & Aided)	52.72	66.94	33.33	39.39	56.42	0.69
Teacher						
12. % of schools with female teachers (in schools with 2 and more teachers)	45.63	28.58	0.00	53.79	84.40	93.48
13. % of Schools with PTR>30	26.39	24.40	0.00	0.00	75.00	53.23
14. % of Schools with PTR>35	35.34	36.05	0.00	39.39	20.44	39.67
15. % of Single Teacher Schools	7.75	11.01	0.00	0.00	0.00	0.17
16. % without Professional Qualification	0.00	0.00	0.00	0.00	0.00	0.00
OutComes						
17. Average number of instructional days -Primary	221.62	221.62	213.00	0.00	225.33	220.84
18. Average number of instructional days -Upper Primary	220.90	220.90	215.00	221.73	221.53	217.91
19. Average working hours for teachers-Primary	6.69	6.70	6.83	0.00	6.65	6.46
20. Average working hours for teachers-Upper Primary	6.66	6.75	6.65	6.74	6.65	6.42
21. % of change in enrollment in Gov schools over the previous year	0.00	0.00	0.00	0.00	0.00	0.00
22. Gross Enrollment Ratio	110.00	110.00	110.00	110.00	110.00	110.00
23. Retention Rate	90.40	90.40	90.40	90.40	90.40	90.40
24. Participation of SC children ((% of SC Population (2001 census)- % of SC Enrollment)	2.95	2.31	3.68	0.13	4.83	3.23
25. Participation of ST children ((% of ST Population (2001 census)- % of ST Enrollment)	43.49	77.84	51.53	99.17	37.77	3.06
26. Participation of Muslim children ((% of Muslim Population (2001 census)-% of Muslim Enrollment)	6.26	3.83	10.43	0.14	7.64	9.17
27. Ratio of Girls Enrollment to Boys Enrollment	0.88	1.00	0.81	0.82	0.96	0.78
28. DROPOUT RATE	0.00	0.00	0.00	0.00	0.00	0.00
29. Transition Rate for primary to upper primary	99.97	99.97	99.97	99.97	99.97	99.97

Schools ,Enrollment & Teachers (Class 1 to 12)

Management	Schools	Enrollments	Teachers	Classrooms	PTR	SCR
Department of Education	5	266	13	10	20.5	26.6
Zilla Parishad	2204	191123	6717	7228	28.5	26.4
MNC	0	0	0	0	0.0	0.0
Nagar Palika	4	706	25	21	28.2	33.6
Local body	0	0	0	0	0.0	0.0
Cantonment Board	0	0	0	0	0.0	0.0
Tribal/Social Welfare Dept.	0	0	0	0	0.0	0.0
Social Welfare	0	0	0	0	0.0	0.0
Tribal Welfare	65	34251	669	587	51.2	58.3
Central Govt.	0	0	262	147	0.0	0.0
Central School	6	5475	0	147	0.0	37.2
Govt Military School	0	0	0	0	0.0	0.0
Navoday Vodyalay	1	385	18	12	21.4	32.1
Railway School	0	0	0	0	0.0	0.0
Gov & Local Body	2285	232206	7704	8152	30.1	28.5
Social Welfare Aided	4	265	34	32	7.8	8.3
Tribal Welfare Aided	67	24147	515	427	46.9	56.6
Pvt. Aided	213	173174	3416	2636	50.7	65.7
Partially Aided	5	1689	35	30	48.3	56.3
Pvt. Military School	0	0	0	0	0.0	0.0
Private Aided	289	199275	4000	3125	49.8	63.8
Social Welfare Unaided	2	61	8	16	7.6	3.8
Tribal Welfare Unaided	0	0	0	0	0.0	0.0
Unaided	178	59606	1478	3961	40.3	15.0
Pvt. Unaided	0	0	0	0	0.0	0.0
Permanent Unaided	340	194117	4640	0	41.8	0.0
Self Finance	30	4831	183	147	26.4	32.9
Vedic/sanskrit/Dharmic School	0	0	0	0	0.0	0.0
Madarsa recognized	0	0	0	0	0.0	0.0
Madarsa unrecognized	0	0	0	0	0.0	0.0
Others	0	0	0	0	0.0	0.0
No Response	0	0	0	0	0.0	0.0
Private Unaided	550	258615	6309	4124	41.0	62.7
Un-Recognised	23	4191	151	118	27.8	35.5
Grand Total	3147	694287	18164	15519	38.2	44.7