



District Profile

Based on Unified District Information System for Education (UDISE), 2014-15

District : Sindhudurg

1 – Demographic (Source : Census of India,2011)

	Male	Female	Person	Sex Ratio	Child Sex Ratio (0-6 years)
Population	416,695	432,173	848,868		
Literacy rate	93.7	79.7	86.5	1037	910

2- Number of Schools by Management and Category (Class 1 to 12)

Indicator (Number of schools)	Govt. and Local bodies	Pvt. Aided	Pvt. Unaided	Un-recognised	Total
Primary (1-4/5)	953	21	18	1	993
Primary with Upper Primary (1-7/8)	515	4	12	0	531
Pri,Upper,Secondary with Hsecondary (1 to 12)	0	2	1	0	3
Only Upper Primary (5/6 to 7/8)	0	0	0	1	1
Upper,Secondary with Hsecondary (5/6 to 12)	1	53	1	0	55
Primary,Upperprimary with Secondary(1 to 10)	0	0	19	0	19
Upperprimary with Secondary(5/6 to 10)	0	70	0	0	70
Secondary Only (8/9 to 10)	0	64	9	4	77
Secondary with HSecondary(8/9 to 12)	0	5	0	0	5
Higher Secondary with college attached (11 to 12)	1	5	7	1	14
Total	1,470	224	67	7	1,768
Having Primary level classes	1,468	27	50	1	1,546
Having Upper Primary level classes	516	129	33	1	679
Having Secondary level classes	1	194	30	4	229
Having HigherSecondary level classes	2	65	9	1	77
Ratio of Primary to Upper Primary schools	State average				1.92
	District				2.28

3 - Number of Mediumwise Schools by Management .(Class 1 to 12)

Indicator (Number of Mediumwise schools)	Govt. and Local bodies	Pvt. Aided	Pvt. Unaided	Un-recognised	Total
Marathi	1,444	219	19	6	1,688
English	0	2	42	1	45
Hindi	0	0	0	0	0
Urdu	26	3	5	0	34
Bangali	0	0	0	0	0
Gujrati	0	0	0	0	0
Kannada	0	0	0	0	0
Sindhi	0	0	0	0	0
Tamil	0	0	0	0	0
Telgu	0	0	0	0	0
Sanskrit	0	0	1	0	1

4 – Infrastructure at Elementry Level

Status of Infrastructure Facilities in Schools (Numbers, All schools)

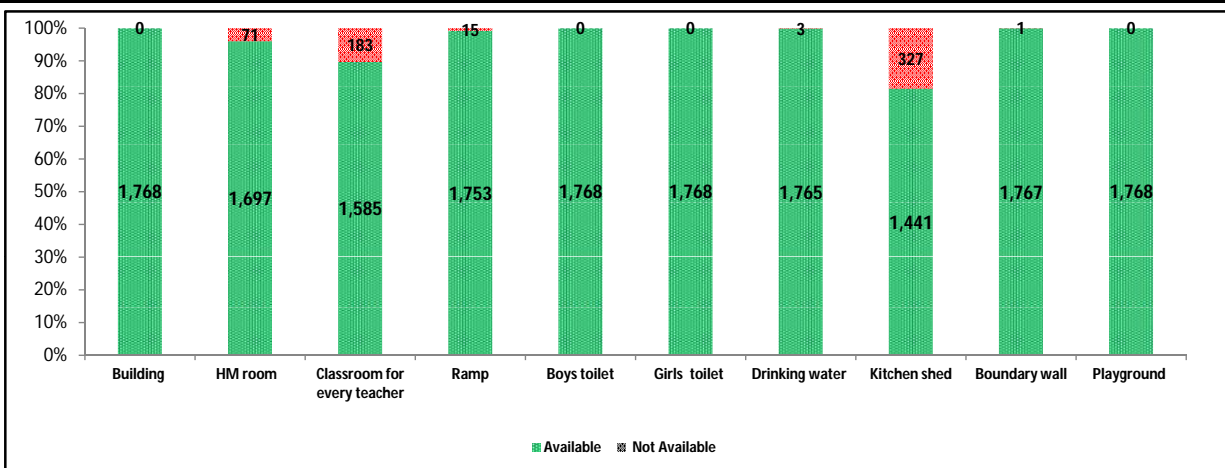

Indicator : Schools with infrastructure facilities available (Sch.All)		Govt. and Local bodies	Pvt. Aided	Pvt. Unaided	Un-recognised	Total
Total Schools		1470	224	67	7	1768
1. Building	Number	1,470	224	67	7	1,768
	%	100.00	100.00	100.00	100.00	100.00
2. Office-cum-store-cum-HM room	Number	1,400	223	67	7	1,697
	%	95.24	99.55	100.00	100.00	95.98
3. One classroom for every teacher	Number	1,314	217	48	6	1,585
	%	89.39	96.88	71.64	85.71	89.65
4. Ramp	Number	1,465	221	62	5	1,753
	%	99.66	98.66	92.54	71.43	99.15
5. Separate toilet for boys	Number	1,470	224	67	7	1,768
	%	100.00	100.00	100.00	100.00	100.00
6. Separate toilet for girls	Number	1,470	224	67	7	1,768
	%	100.00	100.00	100.00	100.00	100.00
7. Drinking water facility	Number	1,467	224	67	7	1,765
	%	99.80	100.00	100.00	100.00	99.83
8. Kitchen shed (Gov & Aided Schools)	Number	1,266	175	NA	NA	1,441
	%	86.12	78.13	NA	NA	85.06
9. Boundary wall	Number	1,470	224	66	7	1,767
	%	100.00	100.00	98.51	100.00	99.94
10. Playground	Number	1,470	224	67	7	1,768
	%	100.00	100.00	100.00	100.00	100.00
Indicators		Govt. and Local bodies	Pvt. Aided	Pvt. Unaided	Un-recognised	Total
Number of classrooms(1 to 8)		4,722	935	367	13	6,037
Number of classrooms(9 to 10)		4	621	63	8	696
Number of classrooms(11 to 12)		8	321	30	4	363
Student Classroom Ratio (SCR) Primary		9	UpperPri.	12	Elementry	19
Primary schools having SCR more than 30	Number	8	4	7	0	19
	%	0.84	19.05	38.89	0.00	1.91
Upper Primary. schools having SCR more than 35	Number	1	0	3	0	4
	%	0.19	0.00	9.09	0.00	0.59
Schools fulfilling "10" infrastructure norms for building under RTE(Ele.Sch.)	Number	1,080	169	3	0	1,252
	%	73.52	77.17	5.00	0.00	71.38

Number of schools by number of infrastructure elements compliance

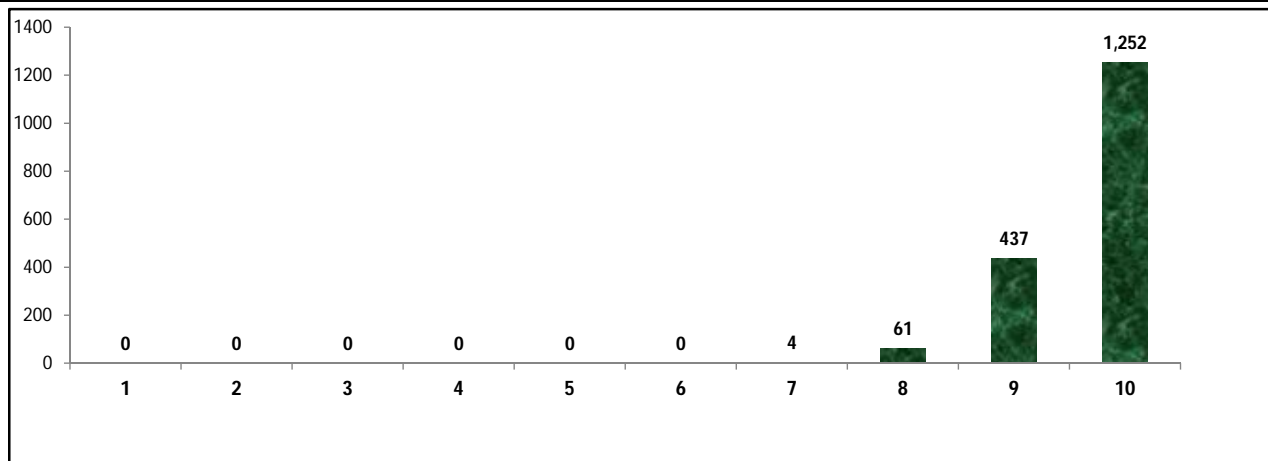

5- Enrolment (Class 1 to 12)

Number of students enrolled in		Govt. and Local bodies	Pvt. Aided	Pvt. Unaided	Un-recognised	Total
Primary Classes (1-5)	Boys	18,688	3,696	4,823	42	27,249
	Girls	18,438	3,248	3,429	25	25,140
	Total	37,126	6,944	8,252	67	52,389
Upper Primary Classes (6-8)	Boys	5,585	12,322	1,852	69	19,828
	Girls	5,742	11,169	1,192	71	18,174
	Total	11,327	23,491	3,044	140	38,002
Secondary Classes (9-10)	Boys	85	13,155	1,064	126	14,430
	Girls	48	12,294	714	122	13,178
	Total	133	25,449	1,778	248	27,608
Higher Secondary Classes (11-12)	Boys	148	10,872	384	162	11,566
	Girls	33	10,486	259	114	10,892
	Total	181	21,358	643	276	22,458
Elementary Classes (1-8)	Boys	24,273	16,018	6,675	111	47,077
	Girls	24,180	14,417	4,621	96	43,314
	Total	48,453	30,435	11,296	207	90,391
All Classes (1-12)	Boys	24,506	40,045	8,123	399	73,073
	Girls	24,261	37,197	5,594	332	67,384
	Total	48,767	77,242	13,717	731	140,457

5.1- Castewise Enrolment (Class 1 to 12)

Indicator	Primary	Upper Primary	Secondary	Higher Sec.	Elementry	All
All Social Groups	52,389	38,002	27,608	22,458	90,391	140,457
General	28,305	20,711	15,464	12,759	49,016	77,239
Schedule Castes (SC)	3,635	2,714	2,022	1,615	6,349	9,986
Schedule Tribes (ST)	570	344	201	167	914	1,282
Other Backward Classes (OBC)	19,879	14,233	9,921	7,917	34,112	51,950
Muslim	2,248	1,497	911	461	3,745	5,117
Nomadic Tribes (NT)	3,261	2,166	1,234	868	5,427	7,529
Vimukat Jatis (VJ)	297	144	53	115	441	609
Special Backward Classes (SBC)	832	623	398	307	1,455	2,160
Bouddhist Minority	796	459	304	381	1,255	1,940
Parshi Minority	5	2	3	0	7	10
Christan Minority	838	622	473	349	1,460	2,282
Sikh Minority	2	9	3	1	11	15
Jain Minority	48	29	20	13	77	110
B. P. L.	11,163	7,227	4,356	2,468	18,390	25,214
Children with Special Needs (C.W.S.N.)	2,032	1,646	632	119	3,678	4,429

5.2- Mediumwise Enrolment (Class 1 to 12)

Indicator (Number of Mediumwise schools)	Govt. and Local bodies	Pvt. Aided	Pvt. Unaided	Un-recognised	Total
Marathi	47,765	76,311	1,667	672	126,415
English	0	405	11,721	59	12,185
Hindi	0	0	0	0	0
Urdu	1,002	526	327	0	1,855
Bangali	0	0	0	0	0
Gujrati	0	0	0	0	0
Kannada	0	0	0	0	0
Sindhi	0	0	0	0	0
Tamil	0	0	0	0	0
Telgu	0	0	0	0	0
Sanskrit	0	2	2	0	4
School size (Distribution of schools by Enrolment)	Govt. and Local bodies	Pvt. Aided	Pvt. Unaided	Un-recognised	Total
Less than 10	330	5	1	0	336
11-20	429	4	3	0	436
21-30	204	2	1	0	207
31-60	253	13	13	3	282
61-150	233	59	23	3	318
More than 150	21	141	26	1	189

6- Gender Gap in Enrolment (in %)

Indicator	Primary	Upper Primary	Secondary	Higher Secondary	Elementry	All
All Social Groups	4.03	4.35	4.53	3.00	4.16	4.05
General	4.29	4.41	5.07	2.59	4.34	4.20
Schedule Castes (SC)	4.70	5.90	2.97	4.89	5.21	4.71
Schedule Tribes (ST)	6.67	1.74	5.47	10.18	4.81	5.62
Other Backward Classes (OBC)	3.45	4.04	4.00	11.40	4.05	4.91
Muslim	7.47	-0.07	7.14	7.59	4.46	5.22
Nomadic Tribes (NT)	3.10	4.71	6.97	5.99	3.74	4.53
Vimukat Jatis (VJ)	5.72	18.06	1.89	-14.78	9.75	4.43
Special Backward Classes (SBC)	3.61	4.65	3.02	3.02	4.05	4.91
Bouddhist Minority	6.53	11.11	0.66	-3.41	8.21	4.74
Parshi Minority	20.00	100.00	100.00	-2146826281.00	42.86	60.00
Christan Minority	5.01	3.54	10.78	-2.58	4.38	4.65
Sikh Minority	100.00	33.33	-33.33	100.00	45.45	33.33
Jain Minority	4.17	-10.34	10.00	38.46	-1.30	5.45
B. P. L.	8.41	3.64	1.06	-10.62	6.54	3.91
Children with Special Needs (C.W.S.N.)	18.70	15.31	7.28	7.56	4.38	15.51
No. of clusters having gender gap > 10 %	22	23	23	14	13	14
No. of Block having gender gap > 10 %	0	0	0	0	0	0

7- Teacher (Class 1 to 12)

Indicators	Govt. and Local bodies	Pvt. Aided	Pvt. Unaided	Un-recognised	Total
Number of Teachers	Male	2,090	1,824	184	4,111
	Female	2,091	793	376	3,281
	Total	4,181	2,617	560	7,392
Percentage of female teachers to total teachers	50.01	30.30	67.14	61.76	44.39
Schools without a female teacher	Number	395	21	7	424
	%	26.87	9.38	10.45	14.29

7.1- Mediumwise Teacher (Class 1 to 12)

Medium	Govt. and Local bodies	Pvt. Aided	Pvt. Unaided	Un-recognised	Total
Marathi	4,107	2,568	99	26	6,800
English	0	27	439	8	474
Hindi	0	0	0	0	0
Urdu	74	22	21	0	117
Bangali	0	0	0	0	0
Gujrati	0	0	0	0	0
Kannada	0	0	0	0	0
Sindhi	0	0	0	0	0
Tamil	0	0	0	0	0
Telgu	0	0	0	0	0
Sanskrit	0	0	1	0	1

7.2- Castewise Teacher (Class 1 to 12)

Caste	Govt. and Local bodies	Pvt. Aided	Pvt. Unaided	Un-recognised	Total
All	4,181	2,617	560	34	7,392
Genral	1,913	1,371	378	18	3,680
SC	527	361	35	8	931
ST	255	116	13	0	384
OBC	899	514	105	6	1,524
VJ	0	0	0	0	0
OTHER	0	0	0	0	0
SBC	154	73	5	0	232
NT-B	96	40	1	0	137
NT-C	125	33	9	0	167
NT-D	212	109	14	2	337

Indicators		Govt. and Local bodies	Pvt. Aided	Pvt. Unaided	Un-recognised	Total
Schools with single teacher	Number	75	4	2	0	81
	%	5.10	1.79	2.99	0.00	4.58
PTR	Local Body-Only	Primary Section	Upper Primary Section	Secondary Section	Elementry Section	All (Class 1-12)
Pupil Teacher Ratio	12	15	19	19	17	19

Indicators		Govt. and Local bodies	Pvt. Aided	Pvt. Unaided	Un-recognised	Total
Primary schools having PTR more than 30	Number	11	6	4	0	21
	%	1.15	28.57	22.22	0.00	2.11
Upper Primary having PTR more than 35	Number	2	0	0	0	2
	%	0.39	0.00	0.00	0.00	0.29
Trained /Untrained Teacher	Primary Section	Upper Primary Section	Secondary Section	Higher Secondary Section	Elementry Section	All
Teacher All	3,427	2,013	1,436	516	5,440	7,392
Trained Teacher Number	3,425	2,009	1,432	511	5,434	7,377
%	99.94	99.80	99.72	99.03	99.89	99.80
Untrained Teacher All Number	2	4	4	5	6	15
%	0.06	0.20	0.28	0.97	0.11	0.20

8-Efficiency indicators

8.1 Annual Average Drop-out Rate

Social Groups	Primary			UpperPrimary		
	Boys	Girls	Total	Boys	Girls	Total
All Social Groups	0.75	0.25	0.51	0.98	0.77	0.88
General	2.02	1.55	1.80	3.89	3.35	3.63
Schedule Castes (SC)	1.15	1.63	1.38	2.11	1.62	1.88
Schedule Tribes (ST)	-7.89	2.74	-2.68	7.89	9.63	8.75
Other Backward Classes (OBC)	-0.97	-1.99	-1.46	-4.03	-3.66	-3.85
Vimukat Jatis (VJ)	0.00	-0.89	-0.42	-1.19	41.00	21.74
Nomadic Tribes (NT)	-0.07	-3.77	-1.83	-8.62	-13.91	-11.08
Special Backward Classes (SBC)	12.04	11.59	11.83	16.20	14.66	15.47
Muslim	8.70	-3.62	3.19	-3.31	-8.24	-5.72

8.2 Transition Rate

Social Groups	Primary			UpperPrimary		
	Boys	Girls	Total	Boys	Girls	Total
All Social Groups	98.79	99.12	98.95	100.00	100.00	100.00
General	95.85	97.22	96.51	100.00	96.96	98.63
Schedule Castes (SC)	96.72	98.86	97.77	100.00	100.00	100.00
Schedule Tribes (ST)	100.00	92.75	99.25	100.00	88.00	96.00
Other Backward Classes (OBC)	100.00	100.00	100.00	100.00	100.00	100.00
VJ / NT	100.00	98.72	100.00	98.38	85.90	92.47
Special Backward Classes (SBC)	100.00	100.00	100.00	100.00	100.00	100.00
Muslim	94.76	100.00	98.52	100.00	100.00	100.00

8.3 Gender Parity Index (GPI)

Social Groups	Primary Section	Upper Primary	Secondary Section	Higher Secondary	Elementary Section	All (Class 1-12)
All Social Groups	0.92	0.92	0.91	0.94	0.92	0.92
General	0.92	0.92	0.90	0.95	0.92	0.92
Schedule Castes (SC)	0.91	0.89	0.94	0.94	0.90	0.91
Schedule Tribes (ST)	0.88	0.97	0.90	0.82	0.91	0.89
Other Backward Classes (OBC)	0.93	0.92	0.92	0.94	0.93	0.93
Vimukat Jatis (VJ)	0.89	0.69	0.96	1.35	0.82	0.92
Nomadic Tribes (NT)	0.94	0.91	0.87	0.89	0.93	0.91
Special Backward Classes (SBC)	0.93	0.91	0.94	0.80	0.92	0.91
Muslim	0.86	1.00	0.87	0.86	0.91	0.90

8.4 Retention Rate

Social Groups	Primary			UpperPrimary		
	Boys	Girls	Total	Boys	Girls	Total
All Social Groups	88.63	87.25	87.98	85.02	85.02	84.91
General	85.26	82.93	84.19	78.66	78.66	77.56
Schedule Castes (SC)	100.00	100.00	100.00	100.00	100.00	100.00
Schedule Tribes (ST)	93.70	93.76	93.73	22.97	22.63	22.81
Other Backward Classes (OBC)	100.00	100.00	100.00	97.31	99.15	99.15
Muslim	100.00	100.00	87.98	100.00	100.00	84.91

9. Right To Education (RTE) Information

Subject	Govt. & Local Bodies	Private Aided	Private Un-Aided	Unrecognised	Total	
Elementry Schools All(Classess Having 1 to 8)	1,469	219	60	6	1,754	
No of Schools CCE being implemented in school	No of Schools	1,469	215	53	5	1,742
	%	100.00	98.17	88.33	83.33	99.32
No of Schools having maintained pupil comulative records	No of Schools	1,469	218	53	5	1,745
	%	100.00	99.54	88.33	83.33	99.49
No. of Schools having shared pupil comulative records with parents	No of Schools	1,468	218	53	5	1,744
	%	99.93	99.54	88.33	83.33	99.43
No. of Schools having Constituted SMC	No of Schools	1,467	151	NA	NA	1,618
	%	99.86	68.95	NA	NA	95.85
No. of Schools having Constituted SMDC	No of Schools	7	5	NA	NA	12
	%	0.45	2.35	NA	NA	0.69
No. of Schools having Constituted SMC & SMDC are same	No of Schools	4	2	NA	NA	6
	%	0.26	0.95	NA	NA	0.35
Avg. total no. of SMC Members in schools	Male	7	5	NA	NA	6
	Female	8	3	NA	NA	7
Avg. no. of representative of parents / Guardians / PTA in SMC	Male	4	2	NA	NA	4
	Female	5	2	NA	NA	5
Avg. no. of representative of local authorities / local government /urban	Male	1	1	NA	NA	1
	Female	1	0	NA	NA	0
Avg. no. of SMC meetings held in previous year		8	2	NA	NA	7
No.. of Schools having prepared SDP		1,434	107	NA	NA	1,551
No. of Schools having maintained separate SMC bank accounts		1,467	146	NA	NA	1,621
Avg. no. of instructional days of school in previous year	Primary	224	229	220	200	223
	Upper Primary	229	231	225	232	229
	Secondary	237	228	213	235	226
	Higher Secondary	238	226	228	238	227
Avg. of staying childrens hours in schools per day	Primary	6	6	5	5	6
	Upper Primary	6	6	5	5	6
	Secondary	7	5	5	5	5
	Higher Secondary	6	5	6	6	5
Avg. of teachers working hours in school per day	Primary	6	6	6	6	6
	Upper Primary	6	6	6	6	6
	Secondary	7	6	6	6	6
	Higher Secondary	6	6	6	6	6
No of Schools having complete set of free text book received	Primary	1,427	35	5	2	1,469
	Upper Primary	517	127	1	1	646
No of Schools having TLE available for each grade	Primary	1,447	39	26	3	1,515
	Upper Primary	522	123	16	1	662
No of Schools having playing material, games and sports equipment available for each grade\	Primary	1,044	22	24	3	1,093
	Upper Primary	427	101	16	1	545
No. of Schools having any children enrolled in school special training	Schools	12	3	0	3	18
No of Children Enrolled for Special Training in Previous Year	Boys	46	9	9	0	64
	Girls	34	1	4	0	39
No of Children Provided for Special Training in Previous Year	Boys	37	3	0	0	40
	Girls	12	3	0	3	18

9. Right To Education (RTE) Information

Subject		Govt. & Local Bodies	Private Aided	Private Un-Aided	Unrecognised	Total
Elementary Schools All (Classes Having 1 to 8)		1,469	219	60	6	1,754
No of Children Enrolled for Special Training in Current Year	Boys	46	9	9	0	64
	Girls	34	1	4	0	39
No of Children Provided for Special Training in Current Year	Boys	95	8	0	0	103
	Girls	43	44	0	0	87
No. of Childrens completed special training during previous year	School Teachers	36	6	1	0	43
	Specially engaged	0	0	0	0	0
	Both	1	1	0	0	2
	NGO	0	0	0	0	0
	Other	1	0	0	0	1
Special training is conducted in	None	1	0	0	0	1
	School premises	41	7	1	0	49
	Other than School premises	1	0	0	0	1
	Both	1	1	0	0	2
	Residential	6	0	0	0	6
Type of Training	Non Residential	37	9	0	0	46
	Both	1	0	0	0	1

10. CWSN with Special Needs (Current Year)

Type of Facility	Elementary			Secondary / Hsecondary		
	Boys	Girls	Total	Boys	Girls	Total
Visual Impairment (Blindness)-TB	9	2	11	0	1	1
Visual Impairment (Low vision) -LV	334	321	655	144	167	311
Hearing impairment-HI	178	172	350	51	38	89
Speech impairment-SI	362	153	515	51	25	76
Loco Motor Impairment-OH	188	166	354	66	45	111
Mental Retardation-MR	652	441	1,093	50	32	82
Learning disability-LD	284	172	456	31	29	60
Cerebral Palsy-CP	28	20	48	1	3	4
Autism-ASD	10	4	14	0	0	0
Multiple disability-MD	110	72	182	10	7	17
Total	2,155	1,523	3,678	404	347	751
Grand Total (Class 1 to 12)	2,559	1,870	4,429			

11. Facilities provided to CWSN (Previous Year)

Type of Facility	Elementary			Secondary / Hsecondary		
	Boys	Girls	Total	Boys	Girls	Total
Brail Books	2	0	2	0	0	0
Brail Kit	1	0	1	0	0	0
Low vision Kit	14	11	25	0	0	0
Hearing aid	12	14	26	2	1	3
Braces	0	0	0	0	0	0
Crutches	1	1	2	0	0	0
Wheel Chair	15	7	22	1	1	2
Tri-Cycle	0	0	0	0	0	0
Caliper	12	5	17	0	0	0
Total	57	38	95	3	2	5
Grand Total (Class 1 to 12)	60	40	100			

Educational Development Index

Management	All	Local	Social	Trible	Aided	UnAided
Indicator / District Ranks						
Access						
01. Density of Schools per 10 Sq.Km. All	3.21	0.99	0.01	0.00	0.25	0.10
02. Availability of schools per 1000 child population census 2001	17.89	5.51	0.03	0.00	1.38	0.56
03. Ratio of primary to Upper Primary Schools/Sections	2.28	2.85	2.33	0.00	0.18	1.41
Infrastructure						
04. % of Schools with SCR>30	1.91	0.84	0.00	0.00	21.05	41.18
05. % of Schools with SCR>35	0.59	0.19	0.00	0.00	0.00	8.82
06. Percentage of Schools with 1:1 Classroom Teacher Ratio	89.65	89.37	14.29	0.00	98.18	76.71
07. % of Schools with Water facility	99.83	99.80	100.00	0.00	100.00	100.00
08. % of Schools with Boys Toilet	100.00	100.00	100.00	0.00	100.00	100.00
09. % of Schools with Girls Toilets	100.00	100.00	100.00	0.00	100.00	100.00
10. % of Schools with Ramp	99.15	99.73	85.71	0.00	99.09	89.04
11. % of Schools with Kitchen Shead (Gov & Aided)	93.33	97.62	42.86	0.00	92.27	15.07
Teacher						
12. % of schools with female teachers (in schools with 2 and more teachers)	43.89	39.10	0.00	0.00	60.91	86.30
13. % of Schools with PTR>30	2.11	1.15	0.00	0.00	31.58	23.53
14. % of Schools with PTR>35	0.29	0.39	0.00	0.00	0.00	0.00
15. % of Single Teacher Schools	4.58	5.11	0.00	0.00	1.82	2.74
16. % without Professional Qualification	0.00	0.00	0.00	0.00	0.00	0.00
OutComes						
17. Average number of instructional days -Primary	222.93	222.93	221.75	0.00	232.21	216.71
18. Average number of instructional days -Upper Primary	228.37	228.37	226.33	0.00	215.50	224.55
19. Average working hours for teachers-Primary	6.12	6.11	6.40	0.00	6.14	6.26
20. Average working hours for teachers-Upper Primary	6.09	6.09	5.92	0.00	6.23	6.02
21. % of change in enrollment in Gov schools over the previous year	90.44	86.02	171.86	0.00	90.40	126.14
22. Gross Enrollment Ratio	97.00	97.00	97.00	97.00	97.00	97.00
23. Retention Rate	95.70	95.70	95.70	95.70	95.70	95.70
24. Participation of SC children ((% of SC Population (2001 census)- % of SC Enrollment)	7.02	7.32	7.60	0.00	7.23	5.06
25. Participation of ST children ((% of ST Population (2001 census)- % of ST Enrollment)	1.01	0.98	1.46	0.00	1.03	1.04
26. Participation of Muslim children ((% of Muslim Population (2001 census)-% of Muslim Enrollment)	4.14	3.34	1.17	0.00	3.16	10.54
27. Ratio of Girls Enrollment to Boys Enrollment	0.92	1.00	0.74	0.00	0.93	0.68
28. DROPOUT RATE	0.51	0.51	0.51	0.51	0.51	0.51
29. Transition Rate for primary to upper primary	98.95	98.95	98.95	98.95	98.95	98.95

Schools ,Enrollment & Teachers (Class 1 to 12)						
Management	Schools	Enrollments	Teachers	Classrooms	PTR	SCR
Department of Education	1	114	7	6	16.3	19.0
Zilla Parishad	1468	48302	4152	4717	11.6	10.2
MNC	0	0	0	0	0.0	0.0
Nagar Palika	0	0	0	0	0.0	0.0
Local body	0	0	0	0	0.0	0.0
Cantonment Board	0	0	0	0	0.0	0.0
Tribal/Social Welfare Dept.	0	0	0	0	0.0	0.0
Social Welfare	0	0	0	0	0.0	0.0
Tribal Welfare	0	0	0	0	0.0	0.0
Central Govt.	0	0	0	0	0.0	0.0
Central School	0	0	0	0	0.0	0.0
Govt Military School	0	0	0	0	0.0	0.0
Navoday Vodyalay	1	351	22	11	16.0	31.9
Railway School	0	0	0	0	0.0	0.0
Gov & Local Body	1470	48767	4181	4734	11.7	10.3
Social Welfare Aided	4	208	28	19	7.4	10.9
Tribal Welfare Aided	0	0	0	0	0.0	0.0
Pvt. Aided	220	77034	2589	1858	29.8	41.5
Partially Aided	0	0	0	0	0.0	0.0
Pvt. Military School	0	0	0	0	0.0	0.0
Private Aided	224	77242	2617	1877	29.5	41.2
Social Welfare Unaided	3	134	23	18	5.8	7.4
Tribal Welfare Unaided	0	0	0	0	0.0	0.0
Unaided	10	1366	49	354	27.9	3.9
Pvt. Unaided	0	0	0	0	0.0	0.0
Permanent Unaided	40	11333	433	0	26.2	0.0
Self Finance	10	752	42	36	17.9	20.9
Vedic/sanskrut/Dharmic School	1	2	1	1	2.0	2.0
Madarsa recognized	2	80	8	7	10.0	11.4
Madarsa unrecognized	1	50	4	0	12.5	0.0
Others	0	0	0	0	0.0	0.0
No Response	0	0	0	0	0.0	0.0
Private Unaided	67	13717	560	416	24.5	33.0
Un-Recognised	7	731	34	25	21.5	29.2
Grand Total	1768	140457	7392	7052	19.0	19.9