



District Profile

Based on Unified District Information System for Education (UDISE), 2014-15

District : Solapur

1 – Demographic (Source : Census of India,2011)

| | Male | Female | Person | Sex Ratio | Child Sex Ratio (0-6 years) |
|---------------|-----------|-----------|-----------|-----------|-----------------------------|
| Population | 2,233,778 | 2,081,749 | 4,315,527 | | |
| Literacy rate | 86.4 | 68.6 | 77.7 | 932 | 872 |

2- Number of Schools by Management and Category (Class 1 to 12)

| Indicator (Number of schools) | Govt. and Local bodies | Pvt. Aided | Pvt. Unaided | Un-recognised | Total |
|---|------------------------|--------------|--------------|---------------|--------------|
| Primary (1-4/5) | 2,191 | 186 | 177 | 7 | 2,561 |
| Primary with Upper Primary (1-7/8) | 810 | 220 | 82 | 1 | 1,113 |
| Pri,Upper,Secondary with Hsecondary (1 to 12) | 1 | 5 | 12 | 0 | 18 |
| Only Upper Primary (5/6 to 7/8) | 1 | 0 | 4 | 0 | 5 |
| Upper,Secondary with Hsecondary (5/6 to 12) | 2 | 223 | 16 | 0 | 241 |
| Primary,Upperprimary with Secondary(1 to 10) | 2 | 8 | 32 | 0 | 42 |
| Upperprimary with Secondary(5/6 to 10) | 6 | 333 | 63 | 0 | 402 |
| Secondary Only (8/9 to 10) | 4 | 88 | 101 | 1 | 194 |
| Secondary with HSecondary(8/9 to 12) | 1 | 27 | 12 | 0 | 40 |
| Higher Secondary with college attached (11 to 12) | 0 | 23 | 28 | 1 | 52 |
| Total | 3,018 | 1,113 | 527 | 10 | 4,668 |
| Having Primary level classes | 3,004 | 419 | 303 | 8 | 3,734 |
| Having Upper Primary level classes | 822 | 789 | 209 | 1 | 1,821 |
| Having Secondary level classes | 16 | 684 | 236 | 1 | 937 |
| Having HigherSecondary level classes | 4 | 278 | 68 | 1 | 351 |
| Ratio of Primary to Upper Primary schools | State average | | | | 1.92 |
| | District | | | | 2.05 |

3 - Number of Mediumwise Schools by Management .(Class 1 to 12)

| Indicator (Number of Mediumwise schools) | Govt. and Local bodies | Pvt. Aided | Pvt. Unaided | Un-recognised | Total |
|---|------------------------|------------|--------------|---------------|-------|
| Marathi | 2,824 | 1,035 | 300 | 4 | 4,163 |
| English | 2 | 4 | 206 | 6 | 218 |
| Hindi | 1 | 2 | 0 | 0 | 3 |
| Urdu | 100 | 55 | 16 | 0 | 171 |
| Bangali | 0 | 0 | 0 | 0 | 0 |
| Gujrati | 0 | 0 | 0 | 0 | 0 |
| Kannada | 88 | 17 | 4 | 0 | 109 |
| Sindhi | 0 | 0 | 0 | 0 | 0 |
| Tamil | 0 | 0 | 0 | 0 | 0 |
| Telgu | 3 | 0 | 1 | 0 | 4 |
| Sanskrit | 0 | 0 | 0 | 0 | 0 |

4 – Infrastructure at Elementry Level

Status of Infrastructure Facilities in Schools (Numbers, All schools)

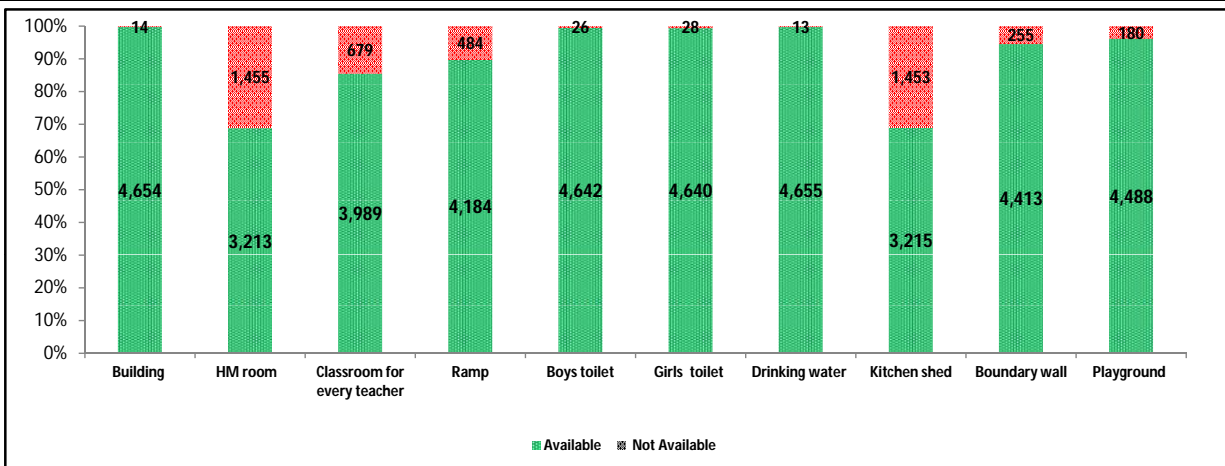

| Indicator : Schools with infrastructure facilities available (Sch.All) | | Govt. and Local bodies | Pvt. Aided | Pvt. Unaided | Un-recognised | Total |
|--|--------|-------------------------------|-------------------|---------------------|----------------------|--------------|
| Total Schools | | 3018 | 1113 | 527 | 10 | 4668 |
| 1. Building | Number | 3,005 | 1,113 | 526 | 10 | 4,654 |
| | % | 99.57 | 100.00 | 99.81 | 100.00 | 99.70 |
| 2. Office-cum-store-cum-HM room | Number | 1,725 | 982 | 496 | 10 | 3,213 |
| | % | 57.16 | 88.23 | 94.12 | 100.00 | 68.83 |
| 3. One classroom for every teacher | Number | 2,641 | 902 | 439 | 7 | 3,989 |
| | % | 87.51 | 81.04 | 83.30 | 70.00 | 85.45 |
| 4. Ramp | Number | 2,916 | 916 | 345 | 7 | 4,184 |
| | % | 96.62 | 82.30 | 65.46 | 70.00 | 89.63 |
| 5. Separate toilet for boys | Number | 3,002 | 1,108 | 522 | 10 | 4,642 |
| | % | 99.47 | 99.55 | 99.05 | 100.00 | 99.44 |
| 6. Separate toilet for girls | Number | 3,003 | 1,105 | 522 | 10 | 4,640 |
| | % | 99.50 | 99.28 | 99.05 | 100.00 | 99.40 |
| 7. Drinking water facility | Number | 3,005 | 1,113 | 527 | 10 | 4,655 |
| | % | 99.57 | 100.00 | 100.00 | 100.00 | 99.72 |
| 8. Kitchen shed (Gov & Aided Schools) | Number | 2,580 | 635 | NA | NA | 3,215 |
| | % | 85.49 | 57.05 | NA | NA | 77.83 |
| 9. Boundary wall | Number | 2,836 | 1,070 | 497 | 10 | 4,413 |
| | % | 93.97 | 96.14 | 94.31 | 100.00 | 94.54 |
| 10. Playground | Number | 2,915 | 1,063 | 500 | 10 | 4,488 |
| | % | 96.59 | 95.51 | 94.88 | 100.00 | 96.14 |
| Indicators | | Govt. and Local bodies | Pvt. Aided | Pvt. Unaided | Un-recognised | Total |
| Number of classrooms(1 to 8) | | 11,282 | 7,397 | 2,534 | 44 | 21,257 |
| Number of classrooms(9 to 10) | | 53 | 2,239 | 492 | 2 | 2,786 |
| Number of classrooms(11 to 12) | | 18 | 1,251 | 229 | 2 | 1,500 |
| Student Classroom Ratio (SCR) Primary | | 22 | UpperPri. | 27 | Elementry | 33 |
| Primary schools having SCR more than 30 | Number | 196 | 105 | 28 | 1 | 330 |
| | % | 8.95 | 56.45 | 15.82 | 14.29 | 12.89 |
| Upper Primary. schools having SCR more than 35 | Number | 44 | 87 | 22 | 0 | 153 |
| | % | 5.35 | 11.03 | 10.53 | 0.00 | 8.40 |
| Schools fulfilling "10" infrastructure norms for building under RTE(Ele.Sch.) | Number | 1,196 | 409 | 14 | 0 | 1,619 |
| | % | 39.63 | 37.52 | 2.81 | 0.00 | 35.07 |

Number of schools by number of infrastructure elements compliance

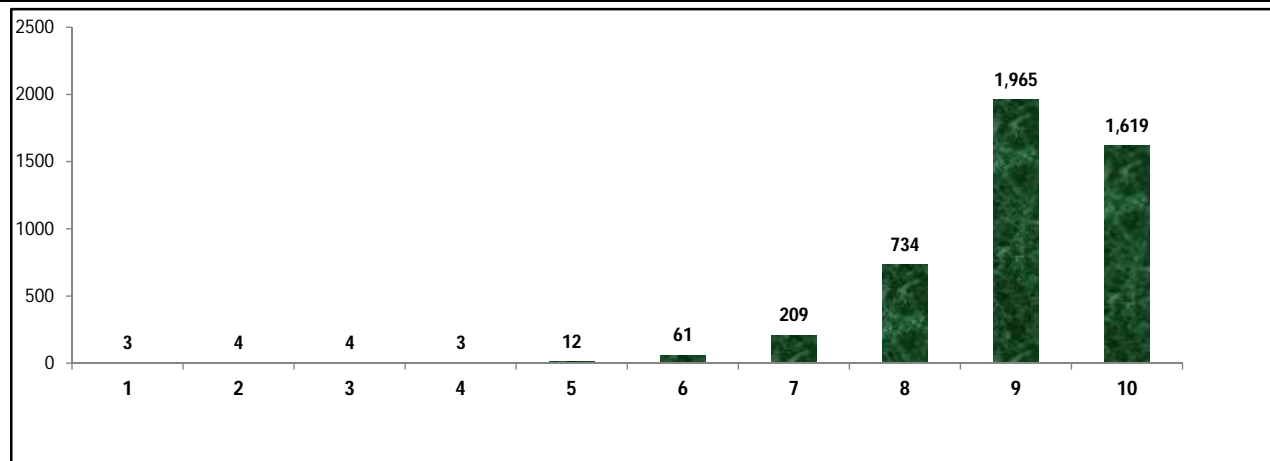

5- Enrolment (Class 1 to 12)

| Number of students enrolled in | | Govt. and Local bodies | Pvt. Aided | Pvt. Unaided | Un-recognised | Total |
|----------------------------------|-------|------------------------|------------|--------------|---------------|---------|
| Primary Classes (1-5) | Boys | 103,829 | 74,697 | 31,175 | 518 | 210,219 |
| | Girls | 101,121 | 66,107 | 19,738 | 305 | 187,271 |
| | Total | 204,950 | 140,804 | 50,913 | 823 | 397,490 |
| Upper Primary Classes (6-8) | Boys | 19,445 | 96,366 | 14,308 | 9 | 130,128 |
| | Girls | 21,211 | 81,412 | 9,965 | 22 | 112,610 |
| | Total | 40,656 | 177,778 | 24,273 | 31 | 242,738 |
| Secondary Classes (9-10) | Boys | 1,114 | 69,367 | 10,551 | 0 | 81,032 |
| | Girls | 765 | 55,718 | 7,795 | 40 | 64,318 |
| | Total | 1,879 | 125,085 | 18,346 | 40 | 145,350 |
| Higher Secondary Classes (11-12) | Boys | 530 | 44,937 | 4,823 | 7 | 50,297 |
| | Girls | 588 | 34,386 | 3,033 | 5 | 38,012 |
| | Total | 1,118 | 79,323 | 7,856 | 12 | 88,309 |
| Elementary Classes (1-8) | Boys | 123,274 | 171,063 | 45,483 | 527 | 340,347 |
| | Girls | 122,332 | 147,519 | 29,703 | 327 | 299,881 |
| | Total | 245,606 | 318,582 | 75,186 | 854 | 640,228 |
| All Classes (1-12) | Boys | 124,918 | 285,367 | 60,857 | 534 | 471,676 |
| | Girls | 123,685 | 237,623 | 40,531 | 372 | 402,211 |
| | Total | 248,603 | 522,990 | 101,388 | 906 | 873,887 |

5.1- Castewise Enrolment (Class 1 to 12)

| Indicator | Primary | Upper Primary | Secondary | Higher Sec. | Elementry | All |
|--|----------------|----------------|----------------|---------------|----------------|----------------|
| All Social Groups | 397,490 | 242,738 | 145,350 | 88,309 | 640,228 | 873,887 |
| General | 167,586 | 102,145 | 63,826 | 40,951 | 269,731 | 374,508 |
| Schedule Castes (SC) | 65,020 | 40,547 | 23,109 | 12,214 | 105,567 | 140,890 |
| Schedule Tribes (ST) | 9,153 | 4,760 | 2,137 | 657 | 13,913 | 16,707 |
| Other Backward Classes (OBC) | 155,731 | 95,286 | 56,278 | 34,487 | 251,017 | 341,782 |
| Muslim | 45,483 | 26,373 | 14,433 | 5,977 | 71,856 | 92,266 |
| Nomadic Tribes (NT) | 50,324 | 30,352 | 16,782 | 9,507 | 80,676 | 106,965 |
| Vimukat Jatis (VJ) | 20,714 | 11,659 | 5,838 | 2,729 | 32,373 | 40,940 |
| Special Backward Classes (SBC) | 15,078 | 10,623 | 7,075 | 3,893 | 25,701 | 36,669 |
| Bouddhist Minority | 413 | 297 | 176 | 87 | 710 | 973 |
| Parshi Minority | 17 | 4 | 3 | 0 | 21 | 24 |
| Christan Minority | 467 | 330 | 249 | 231 | 797 | 1,277 |
| Sikh Minority | 65 | 62 | 28 | 7 | 127 | 162 |
| Jain Minority | 1,319 | 836 | 550 | 261 | 2,155 | 2,966 |
| B. P. L. | 51,417 | 23,574 | 10,902 | 4,428 | 74,991 | 90,321 |
| Children with Special Needs (C.W.S.N.) | 6,023 | 4,109 | 1,052 | 172 | 10,132 | 11,356 |

5.2- Mediumwise Enrolment (Class 1 to 12)

| Indicator (Number of Mediumwise schools) | Govt. and Local bodies | Pvt. Aided | Pvt. Unaided | Un-recognised | Total |
|--|------------------------|------------|--------------|---------------|---------|
| Marathi | 231,531 | 494,644 | 47,536 | 292 | 774,003 |
| English | 448 | 4,011 | 51,513 | 614 | 56,586 |
| Hindi | 402 | 336 | 0 | 0 | 738 |
| Urdu | 7,498 | 22,410 | 2,037 | 0 | 31,945 |
| Bangali | 0 | 0 | 0 | 0 | 0 |
| Gujrati | 0 | 0 | 0 | 0 | 0 |
| Kannada | 8,627 | 1,589 | 278 | 0 | 10,494 |
| Sindhi | 0 | 0 | 0 | 0 | 0 |
| Tamil | 0 | 0 | 0 | 0 | 0 |
| Telgu | 97 | 0 | 24 | 0 | 121 |
| Sanskrit | 0 | 0 | 0 | 0 | 0 |
| School size (Distribution of schools by Enrolment) | Govt. and Local bodies | Pvt. Aided | Pvt. Unaided | Un-recognised | Total |
| Less than 10 | 14 | 5 | 7 | 0 | 26 |
| 11-20 | 218 | 6 | 33 | 1 | 258 |
| 21-30 | 834 | 23 | 35 | 0 | 892 |
| 31-60 | 734 | 46 | 72 | 2 | 854 |
| 61-150 | 636 | 156 | 186 | 5 | 983 |
| More than 150 | 582 | 877 | 194 | 2 | 1,655 |

6- Gender Gap in Enrolment (in %)

| Indicator | Primary | Upper Primary | Secondary | Higher Secondary | Elementry | All |
|--|---------|---------------|-----------|------------------|-----------|-------|
| All Social Groups | 5.77 | 7.22 | 11.50 | 13.91 | 6.32 | 7.95 |
| General | 6.87 | 8.12 | 10.48 | 11.37 | 7.34 | 8.32 |
| Schedule Castes (SC) | 3.29 | 4.54 | 12.17 | 16.47 | 3.77 | 6.25 |
| Schedule Tribes (ST) | 7.94 | 13.40 | 17.27 | 25.72 | 9.81 | 11.39 |
| Other Backward Classes (OBC) | 5.50 | 7.08 | 12.16 | 13.02 | 4.10 | 4.79 |
| Muslim | 0.89 | 1.01 | 5.72 | -2.23 | 0.94 | 1.48 |
| Nomadic Tribes (NT) | 4.48 | 8.20 | 15.49 | 17.77 | 5.88 | 8.44 |
| Vimukat Jatis (VJ) | 5.24 | 7.87 | 15.31 | 26.13 | 6.19 | 8.82 |
| Special Backward Classes (SBC) | 4.38 | 3.70 | 2.76 | 2.76 | 4.10 | 4.79 |
| Bouddhist Minority | 15.74 | 4.38 | 22.73 | 8.05 | 10.99 | 12.85 |
| Parshi Minority | -5.88 | 0.00 | 33.33 | -2146826281.00 | -4.76 | 0.00 |
| Christan Minority | 9.64 | 7.27 | -3.61 | 48.05 | 8.66 | 13.39 |
| Sikh Minority | 1.54 | -12.90 | -21.43 | 42.86 | -5.51 | -6.17 |
| Jain Minority | 9.78 | 10.77 | 12.00 | 3.45 | 10.16 | 9.91 |
| B. P. L. | 7.15 | 5.71 | 7.15 | 9.44 | 6.70 | 6.89 |
| Children with Special Needs (C.W.S.N.) | 23.45 | 9.65 | 14.74 | 9.50 | 8.66 | 17.32 |
| No. of clusters having gender gap > 10 % | 41 | 130 | 130 | 76 | 42 | 60 |
| No. of Block having gender gap > 10 % | 0 | 11 | 11 | 12 | 1 | 2 |

7- Teacher (Class 1 to 12)

| Indicators | Govt. and Local bodies | Pvt. Aided | Pvt. Unaided | Un-recognised | Total |
|---|------------------------|---------------|---------------|---------------|-------------|
| Number of Teachers | Male | 7,270 | 10,979 | 1,882 | 20,148 |
| | Female | 3,784 | 4,356 | 1,875 | 10,054 |
| | Total | 11,054 | 15,335 | 3,757 | 56 |
| Percentage of female teachers to total teachers | 34.23 | 28.41 | 49.91 | 69.64 | 33.29 |
| Schools without a female teacher | Number | 1,300 | 208 | 85 | 0 |
| | % | 43.07 | 18.69 | 16.13 | 0.00 |

7.1- Mediumwise Teacher (Class 1 to 12)

| Medium | Govt. and Local bodies | Pvt. Aided | Pvt. Unaided | Un-recognised | Total |
|----------|------------------------|------------|--------------|---------------|--------|
| Marathi | 10,248 | 14,455 | 1,854 | 22 | 26,579 |
| English | 25 | 119 | 1,814 | 34 | 1,992 |
| Hindi | 24 | 13 | 0 | 0 | 37 |
| Urdu | 350 | 635 | 75 | 0 | 1,060 |
| Bangali | 0 | 0 | 0 | 0 | 0 |
| Gujrati | 0 | 0 | 0 | 0 | 0 |
| Kannada | 401 | 113 | 13 | 0 | 527 |
| Sindhi | 0 | 0 | 0 | 0 | 0 |
| Tamil | 0 | 0 | 0 | 0 | 0 |
| Telgu | 6 | 0 | 1 | 0 | 7 |
| Sanskrit | 0 | 0 | 0 | 0 | 0 |

7.2- Castewise Teacher (Class 1 to 12)

| Caste | Govt. and Local bodies | Pvt. Aided | Pvt. Unaided | Un-recognised | Total |
|--------|------------------------|------------|--------------|---------------|--------|
| All | 11,054 | 15,335 | 3,757 | 56 | 30,202 |
| Genral | 5,030 | 8,184 | 2,049 | 25 | 15,288 |
| SC | 1,467 | 1,744 | 412 | 8 | 3,631 |
| ST | 625 | 490 | 154 | 1 | 1,270 |
| OBC | 2,169 | 2,527 | 567 | 12 | 5,275 |
| VJ | 350 | 658 | 115 | 0 | 1,123 |
| OTHER | 36 | 96 | 42 | 0 | 174 |
| SBC | 589 | 724 | 221 | 2 | 1,536 |
| NT-B | 121 | 182 | 24 | 1 | 328 |
| NT-C | 382 | 522 | 130 | 3 | 1,037 |
| NT-D | 285 | 208 | 43 | 4 | 540 |

| Indicators | | Govt. and Local bodies | Pvt. Aided | Pvt. Unaided | Un-recognised | Total |
|-----------------------------|-----------------|------------------------|-----------------------|-------------------|-------------------|------------------|
| Schools with single teacher | Number | 66 | 4 | 11 | 0 | 81 |
| | % | 2.19 | 0.36 | 2.09 | 0.00 | 1.74 |
| PTR | Local Body-Only | Primary Section | Upper Primary Section | Secondary Section | Elementry Section | All (Class 1-12) |
| Pupil Teacher Ratio | 23 | 29 | 33 | 21 | 31 | 29 |

| Indicators | | Govt. and Local bodies | Pvt. Aided | Pvt. Unaided | Un-recognised | Total |
|---|-----------------|------------------------|-------------------|--------------------------|-------------------|--------|
| Primary schools having PTR more than 30 | Number | 185 | 112 | 40 | 1 | 338 |
| | % | 8.44 | 60.22 | 22.60 | 14.29 | 13.20 |
| Upper Primary having PTR more than 35 | Number | 19 | 62 | 19 | 0 | 100 |
| | % | 2.31 | 7.86 | 9.09 | 0.00 | 5.49 |
| Trained /Untrained Teacher | Primary Section | Upper Primary Section | Secondary Section | Higher Secondary Section | Elementry Section | All |
| Teacher All | 13,575 | 7,345 | 6,918 | 2,364 | 20,920 | 30,202 |
| Trained Teacher Number | 13,568 | 7,340 | 6,910 | 2,329 | 20,908 | 30,147 |
| % | 99.95 | 99.93 | 99.88 | 98.52 | 99.94 | 99.82 |
| Untrained Teacher All Number | 7 | 5 | 8 | 35 | 12 | 55 |
| % | 0.05 | 0.07 | 0.12 | 1.48 | 0.06 | 0.18 |

8-Efficiency indicators

8.1 Annual Average Drop-out Rate

| Social Groups | Primary | | | UpperPrimary | | |
|--------------------------------|---------|-------|-------|--------------|-------|-------|
| | Boys | Girls | Total | Boys | Girls | Total |
| All Social Groups | 1.55 | 1.63 | 1.58 | 0.72 | 1.50 | 1.08 |
| General | 1.51 | 0.85 | 1.20 | 0.58 | 1.53 | 1.02 |
| Schedule Castes (SC) | 2.99 | 2.85 | 2.92 | 0.96 | 2.01 | 1.46 |
| Schedule Tribes (ST) | 5.52 | 9.35 | 7.32 | 0.70 | 8.24 | 4.11 |
| Other Backward Classes (OBC) | 0.73 | 1.43 | 1.06 | 0.77 | 0.89 | 0.83 |
| Vimukat Jatis (VJ) | 6.12 | 4.83 | 5.51 | 6.89 | 1.18 | 4.34 |
| Nomadic Tribes (NT) | 5.54 | 5.52 | 5.53 | 6.63 | 7.97 | 7.25 |
| Special Backward Classes (SBC) | 4.01 | 8.76 | 6.32 | 5.86 | -4.56 | 1.12 |
| Muslim | 4.60 | 4.68 | 4.64 | 4.64 | -2.56 | 1.21 |

8.2 Transition Rate

| Social Groups | Primary | | | UpperPrimary | | |
|--------------------------------|---------|--------|--------|--------------|--------|--------|
| | Boys | Girls | Total | Boys | Girls | Total |
| All Social Groups | 100.00 | 99.48 | 99.77 | 100.00 | 98.88 | 100.00 |
| General | 100.00 | 99.00 | 99.72 | 100.00 | 98.75 | 100.00 |
| Schedule Castes (SC) | 100.00 | 100.00 | 100.00 | 100.00 | 98.60 | 100.00 |
| Schedule Tribes (ST) | 100.00 | 95.82 | 100.00 | 100.00 | 100.00 | 100.00 |
| Other Backward Classes (OBC) | 99.07 | 99.53 | 99.29 | 100.00 | 100.00 | 100.00 |
| VJ / NT | 86.27 | 86.52 | 86.38 | 83.33 | 84.77 | 83.98 |
| Special Backward Classes (SBC) | 100.00 | 100.00 | 100.00 | 100.00 | 100.00 | 100.00 |
| Muslim | 94.95 | 100.00 | 99.40 | 100.00 | 100.00 | 100.00 |

8.3 Gender Parity Index (GPI)

| Social Groups | Primary Section | Upper Primary | Secondary Section | Higher Secondary | Elementary Section | All (Class 1-12) |
|--------------------------------|-----------------|---------------|-------------------|------------------|--------------------|------------------|
| All Social Groups | 0.89 | 0.87 | 0.79 | 0.76 | 0.88 | 0.85 |
| General | 0.87 | 0.85 | 0.81 | 0.80 | 0.86 | 0.85 |
| Schedule Castes (SC) | 0.94 | 0.91 | 0.78 | 0.78 | 0.93 | 0.88 |
| Schedule Tribes (ST) | 0.85 | 0.76 | 0.71 | 0.59 | 0.82 | 0.80 |
| Other Backward Classes (OBC) | 0.90 | 0.87 | 0.78 | 0.73 | 0.88 | 0.85 |
| Vimukat Jatis (VJ) | 0.90 | 0.85 | 0.73 | 0.59 | 0.88 | 0.84 |
| Nomadic Tribes (NT) | 0.91 | 0.85 | 0.73 | 0.70 | 0.89 | 0.84 |
| Special Backward Classes (SBC) | 0.92 | 0.93 | 0.95 | 0.77 | 0.92 | 0.91 |
| Muslim | 0.98 | 0.98 | 0.89 | 1.05 | 0.98 | 0.97 |

8.4 Retention Rate

| Social Groups | Primary | | | UpperPrimary | | |
|------------------------------|---------|--------|--------|--------------|--------|--------|
| | Boys | Girls | Total | Boys | Girls | Total |
| All Social Groups | 98.08 | 96.88 | 97.51 | 99.10 | 99.10 | 98.75 |
| General | 97.84 | 96.85 | 97.37 | 98.24 | 98.24 | 97.15 |
| Schedule Castes (SC) | 97.27 | 93.11 | 95.25 | 95.38 | 97.10 | 96.18 |
| Schedule Tribes (ST) | 66.27 | 72.58 | 69.21 | 100.00 | 88.85 | 95.55 |
| Other Backward Classes (OBC) | 100.00 | 100.00 | 100.00 | 100.00 | 100.00 | 100.00 |
| Muslim | 99.13 | 97.55 | 97.51 | 96.22 | 93.00 | 98.75 |

9. Right To Education (RTE) Information

| Subject | Govt. & Local Bodies | Private Aided | Private Un-Aided | Unrecognised | Total | |
|---|----------------------|---------------|------------------|--------------|--------------|--------------|
| Elementry Schools All(Classess Having 1 to 8) | 3,018 | 1,090 | 499 | 9 | 4,616 | |
| No of Schools CCE being implemented in school | No of Schools | 3,013 | 1,061 | 430 | 7 | 4,511 |
| | % | 99.83 | 97.34 | 86.17 | 77.78 | 97.73 |
| No of Schools having maintained pupil comulative records | No of Schools | 3,014 | 1,063 | 422 | 7 | 4,506 |
| | % | 99.87 | 97.52 | 84.57 | 77.78 | 97.62 |
| No. of Schools having shared pupil comulative records with parents | No of Schools | 3,014 | 1,063 | 421 | 7 | 4,505 |
| | % | 99.87 | 97.52 | 84.37 | 77.78 | 97.60 |
| No. of Schools having Constituted SMC | No of Schools | 3,009 | 1,033 | NA | NA | 4,042 |
| | % | 99.70 | 94.77 | NA | NA | 98.39 |
| No. of Schools having Constituted SMDC | No of Schools | 8 | 8 | NA | NA | 15 |
| | % | 0.25 | 0.71 | NA | NA | 0.37 |
| No. of Schools having Constituted SMC & SMDC are same | No of Schools | 5 | 4 | NA | NA | 9 |
| | % | 0.15 | 0.37 | NA | NA | 0.21 |
| Avg. total no. of SMC Members in schools | Male | 8 | 8 | NA | NA | 7 |
| | Female | 7 | 6 | NA | NA | 6 |
| Avg. no. of representative of parents / Guardians / PTA in SMC | Male | 5 | 4 | NA | NA | 4 |
| | Female | 5 | 5 | NA | NA | 5 |
| Avg. no. of representative of local authorities / local government /urban | Male | 1 | 1 | NA | NA | 1 |
| | Female | 1 | 1 | NA | NA | 0 |
| Avg. no. of SMC meetings held in previous year | | 9 | 6 | NA | NA | 7 |
| No.. of Schools having prepared SDP | | 2,988 | 981 | NA | NA | 4,184 |
| No. of Schools having maintained separate SMC bank accounts | | 3,004 | 975 | NA | NA | 4,087 |
| Avg. no. of instructional days of school in previous year | Primary | 223 | 221 | 211 | 225 | 222 |
| | Upper Primary | 226 | 228 | 222 | 232 | 226 |
| | Secondary | 234 | 221 | 210 | 237 | 218 |
| | Higher Secondary | 241 | 217 | 210 | 235 | 216 |
| Avg. of staying childrens hours in schools per day | Primary | 6 | 5 | 5 | 6 | 6 |
| | Upper Primary | 6 | 6 | 6 | 5 | 6 |
| | Secondary | 5 | 5 | 5 | 5 | 5 |
| | Higher Secondary | 5 | 5 | 5 | 5 | 5 |
| Avg. of teachers working hours in school per day | Primary | 6 | 6 | 6 | 6 | 6 |
| | Upper Primary | 6 | 6 | 6 | 6 | 6 |
| | Secondary | 6 | 6 | 6 | 6 | 6 |
| | Higher Secondary | 6 | 6 | 6 | 6 | 6 |
| No of Schools having complete set of free text book received | Primary | 3,015 | 388 | 48 | 2 | 3,453 |
| | Upper Primary | 886 | 785 | 48 | 1 | 1,720 |
| No of Schools having TLE available for each grade | Primary | 3,014 | 413 | 141 | 6 | 3,574 |
| | Upper Primary | 886 | 803 | 107 | 1 | 1,797 |
| No of Schools having playing material, games and sports equipment available for each grade\ | Primary | 2,881 | 389 | 146 | 6 | 3,422 |
| | Upper Primary | 860 | 758 | 111 | 1 | 1,730 |
| No. of Schools having any children enrolled in school special training | Schools | 148 | 244 | 92 | 0 | 484 |
| No of Children Enrolled for Special Training in Previous Year | Boys | 303 | 386 | 350 | 0 | 1,039 |
| | Girls | 214 | 298 | 245 | 0 | 757 |
| No of Children Provided for Special Training in Previous Year | Boys | 172 | 244 | 116 | 6 | 538 |
| | Girls | 148 | 244 | 92 | 0 | 484 |

9. Right To Education (RTE) Information

| Subject | | Govt. & Local Bodies | Private Aided | Private Un-Aided | Unrecognised | Total |
|--|----------------------------|----------------------|---------------|------------------|--------------|--------------|
| Elementary Schools All (Classes Having 1 to 8) | | 3,018 | 1,090 | 499 | 9 | 4,616 |
| No of Children Enrolled for Special Training in Current Year | Boys | 303 | 386 | 350 | 0 | 1,039 |
| | Girls | 214 | 298 | 245 | 0 | 757 |
| No of Children Provided for Special Training in Current Year | Boys | 211 | 642 | 97 | 0 | 950 |
| | Girls | 179 | 445 | 102 | 0 | 726 |
| No. of Childrens completed special training during previous year | School Teachers | 14 | 11 | 1 | 0 | 26 |
| | Specially engaged | 11 | 11 | 0 | 0 | 22 |
| | Both | 0 | 0 | 0 | 0 | 0 |
| | NGO | 0 | 0 | 0 | 0 | 0 |
| | Other | 0 | 0 | 0 | 0 | 0 |
| Special training is conducted in | None | 0 | 1 | 0 | 0 | 1 |
| | School premises | 133 | 70 | 13 | 0 | 216 |
| | Other than School premises | 21 | 9 | 0 | 0 | 30 |
| | Both | 0 | 0 | 0 | 0 | 0 |
| | Residential | 113 | 63 | 9 | 0 | 185 |
| Type of Training | Non Residential | 4 | 2 | 9 | 0 | 15 |
| | Both | 3 | 2 | 3 | 0 | 8 |

10. CWSN with Special Needs (Current Year)

| Type of Facility | Elementary | | | Secondary / Hsecondary | | |
|------------------------------------|--------------|--------------|---------------|------------------------|------------|--------------|
| | Boys | Girls | Total | Boys | Girls | Total |
| Visual Impairment (Blindness)-TB | 202 | 184 | 386 | 43 | 32 | 75 |
| Visual Impairment (Low vision) -LV | 1,319 | 1,380 | 2,699 | 264 | 312 | 576 |
| Hearing impairment-HI | 916 | 624 | 1,540 | 98 | 53 | 151 |
| Speech impairment-SI | 505 | 247 | 752 | 32 | 13 | 45 |
| Loco Motor Impairment-OH | 1,027 | 585 | 1,612 | 182 | 85 | 267 |
| Mental Retardation-MR | 1,414 | 701 | 2,115 | 46 | 31 | 77 |
| Learning disability-LD | 268 | 188 | 456 | 11 | 8 | 19 |
| Cerebral Palsy-CP | 46 | 30 | 76 | 5 | 0 | 5 |
| Autism-ASD | 25 | 13 | 38 | 0 | 0 | 0 |
| Multiple disability-MD | 286 | 172 | 458 | 7 | 2 | 9 |
| Total | 6,008 | 4,124 | 10,132 | 688 | 536 | 1,224 |
| Grand Total (Class 1 to 12) | 6,696 | 4,660 | 11,356 | | | |

11. Facilities provided to CWSN (Previous Year)

| Type of Facility | Elementary | | | Secondary / Hsecondary | | |
|------------------------------------|------------|------------|------------|------------------------|-----------|-----------|
| | Boys | Girls | Total | Boys | Girls | Total |
| Brail Books | 37 | 23 | 60 | 2 | 3 | 5 |
| Brail Kit | 33 | 18 | 51 | 2 | 2 | 4 |
| Low vision Kit | 105 | 123 | 228 | 33 | 24 | 57 |
| Hearing aid | 130 | 93 | 223 | 6 | 4 | 10 |
| Braces | 0 | 0 | 0 | 2 | 4 | 6 |
| Crutches | 12 | 3 | 15 | 2 | 1 | 3 |
| Wheel Chair | 70 | 34 | 104 | 7 | 2 | 9 |
| Tri-Cycle | 23 | 7 | 30 | 1 | 0 | 1 |
| Caliper | 23 | 19 | 42 | 0 | 1 | 1 |
| Total | 433 | 320 | 753 | 55 | 41 | 96 |
| Grand Total (Class 1 to 12) | 488 | 361 | 849 | | | |

Educational Development Index

| Management | All | Local | Social | Trible | Aided | UnAided |
|---|--------|--------|--------|--------|--------|---------|
| Indicator / District Ranks | | | | | | |
| Access | | | | | | |
| 01. Density of Schools per 10 Sq.Km. All | 3.02 | 0.56 | 0.06 | 0.00 | 0.50 | 0.16 |
| 02. Availability of schools per 1000 child population census 2001 | 6.85 | 1.28 | 0.14 | 0.01 | 1.14 | 0.37 |
| 03. Ratio of primary to Upper Primary Schools/Sections | 2.05 | 3.67 | 1.24 | 1.00 | 0.46 | 1.47 |
| Infrastructure | | | | | | |
| 04. % of Schools with SCR>30 | 12.89 | 8.95 | 12.50 | 0.00 | 64.52 | 16.48 |
| 05. % of Schools with SCR>35 | 8.40 | 5.39 | 16.09 | 0.00 | 10.21 | 11.06 |
| 06. Percentage of Schools with 1:1 Classroom Teacher Ratio | 85.45 | 87.48 | 62.94 | 75.00 | 83.97 | 82.85 |
| 07. % of Schools with Water facility | 99.72 | 99.57 | 100.00 | 100.00 | 100.00 | 100.00 |
| 08. % of Schools with Boys Toilet | 99.44 | 99.50 | 100.00 | 75.00 | 99.50 | 99.04 |
| 09. % of Schools with Girls Toilets | 99.40 | 99.50 | 100.00 | 100.00 | 99.19 | 99.04 |
| 10. % of Schools with Ramp | 89.63 | 96.71 | 83.22 | 50.00 | 82.06 | 65.13 |
| 11. % of Schools with Kitchen Shead (Gov & Aided) | 79.91 | 95.28 | 60.14 | 0.00 | 71.27 | 13.29 |
| Teacher | | | | | | |
| 12. % of schools with female teachers (in schools with 2 and more teachers) | 42.31 | 29.93 | 10.00 | 75.00 | 67.74 | 65.90 |
| 13. % of Schools with PTR>30 | 13.20 | 8.45 | 10.00 | 0.00 | 69.68 | 23.30 |
| 14. % of Schools with PTR>35 | 5.49 | 2.33 | 8.05 | 0.00 | 7.69 | 9.55 |
| 15. % of Single Teacher Schools | 1.74 | 2.19 | 0.00 | 0.00 | 0.40 | 2.12 |
| 16. % without Professional Qualification | 0.00 | 0.00 | 0.00 | 0.00 | 0.00 | 0.00 |
| OutComes | | | | | | |
| 17. Average number of instructional days -Primary | 222.30 | 222.30 | 221.68 | 0.00 | 224.34 | 205.47 |
| 18. Average number of instructional days -Upper Primary | 225.51 | 225.51 | 226.06 | 220.00 | 224.13 | 222.51 |
| 19. Average working hours for teachers-Primary | 6.21 | 6.22 | 6.16 | 0.00 | 6.20 | 6.00 |
| 20. Average working hours for teachers-Upper Primary | 6.26 | 6.29 | 6.07 | 6.00 | 6.17 | 6.27 |
| 21. % of change in enrollment in Gov schools over the previous year | 96.92 | 95.84 | 90.07 | 63.11 | 94.10 | 126.37 |
| 22. Gross Enrollment Ratio | 102.00 | 102.00 | 102.00 | 102.00 | 102.00 | 102.00 |
| 23. Retention Rate | 84.00 | 84.00 | 84.00 | 84.00 | 84.00 | 84.00 |
| 24. Participation of SC children ((% of SC Population (2001 census)- % of SC Enrollment) | 16.49 | 17.89 | 17.59 | 4.41 | 16.56 | 11.41 |
| 25. Participation of ST children ((% of ST Population (2001 census)- % of ST Enrollment) | 2.17 | 2.54 | 2.55 | 86.91 | 1.77 | 1.61 |
| 26. Participation of Muslim children ((% of Muslim Population (2001 census)-% of Muslim Enrollment) | 11.22 | 9.02 | 3.68 | 0.00 | 13.82 | 11.00 |
| 27. Ratio of Girls Enrollment to Boys Enrollment | 0.85 | 0.99 | 0.52 | 0.35 | 0.85 | 0.67 |
| 28. DROPOUT RATE | 1.58 | 1.58 | 1.58 | 1.58 | 1.58 | 1.58 |
| 29. Transition Rate for primary to upper primary | 99.72 | 99.72 | 99.72 | 99.72 | 99.72 | 99.72 |

| Schools ,Enrollment & Teachers (Class 1 to 12) | | | | | | |
|--|----------------|--------------------|-----------------|-------------------|-------------|-------------|
| Management | Schools | Enrollments | Teachers | Classrooms | PTR | SCR |
| Department of Education | 1 | 308 | 27 | 8 | 11.4 | 38.5 |
| Zilla Parishad | 2861 | 231148 | 10335 | 10602 | 22.4 | 21.8 |
| MNC | 70 | 5058 | 227 | 280 | 22.3 | 18.1 |
| Nagar Palika | 79 | 10345 | 376 | 398 | 27.5 | 26.0 |
| Local body | 0 | 0 | 0 | 0 | 0.0 | 0.0 |
| Cantonment Board | 0 | 0 | 0 | 0 | 0.0 | 0.0 |
| Tribal/Social Welfare Dept. | 0 | 0 | 0 | 0 | 0.0 | 0.0 |
| Social Welfare | 0 | 0 | 0 | 0 | 0.0 | 0.0 |
| Tribal Welfare | 2 | 487 | 24 | 18 | 20.3 | 27.1 |
| Central Govt. | 0 | 0 | 29 | 25 | 0.0 | 0.0 |
| Central School | 2 | 563 | 0 | 25 | 0.0 | 22.5 |
| Govt Military School | 0 | 0 | 0 | 0 | 0.0 | 0.0 |
| Navoday Vodyalay | 1 | 402 | 24 | 12 | 16.8 | 33.5 |
| Railway School | 2 | 292 | 12 | 10 | 24.3 | 29.2 |
| Gov & Local Body | 3018 | 248603 | 11054 | 11378 | 22.5 | 21.8 |
| Social Welfare Aided | 119 | 28080 | 1207 | 917 | 23.3 | 30.6 |
| Tribal Welfare Aided | 2 | 341 | 13 | 10 | 26.2 | 34.1 |
| Pvt. Aided | 980 | 491603 | 14029 | 9874 | 35.0 | 49.8 |
| Partially Aided | 12 | 2966 | 86 | 86 | 34.5 | 34.5 |
| Pvt. Military School | 0 | 0 | 0 | 0 | 0.0 | 0.0 |
| Private Aided | 1113 | 522990 | 15335 | 10887 | 34.1 | 48.0 |
| Social Welfare Unaided | 24 | 1595 | 115 | 142 | 13.9 | 11.2 |
| Tribal Welfare Unaided | 0 | 0 | 0 | 0 | 0.0 | 0.0 |
| Unaided | 252 | 65667 | 2091 | 801 | 31.4 | 82.0 |
| Pvt. Unaided | 0 | 0 | 0 | 0 | 0.0 | 0.0 |
| Permanent Unaided | 113 | 24055 | 948 | 0 | 25.4 | 0.0 |
| Self Finance | 138 | 10071 | 603 | 589 | 16.7 | 17.1 |
| Vedic/sanskrit/Dharmic School | 0 | 0 | 0 | 0 | 0.0 | 0.0 |
| Madarsa recognized | 0 | 0 | 0 | 0 | 0.0 | 0.0 |
| Madarsa unrecognized | 0 | 0 | 0 | 0 | 0.0 | 0.0 |
| Others | 0 | 0 | 0 | 0 | 0.0 | 0.0 |
| No Response | 0 | 0 | 0 | 0 | 0.0 | 0.0 |
| Private Unaided | 527 | 101388 | 3757 | 1532 | 27.0 | 66.2 |
| Un-Recognised | 10 | 906 | 56 | 48 | 16.2 | 18.9 |
| Grand Total | 4668 | 873887 | 30202 | 23845 | 28.9 | 36.6 |