



District Profile

Based on Unified District Information System for Education (UDISE), 2015-16

District : Mumbai (Suburban)

1 – Demographic (Source : Census of India,2011)

	Male	Female	Person	Sex Ratio	Child Sex Ratio (0-6 years)
Population	5,025,165	4,307,316	9,332,481		
Literacy rate	94.3	86.9	90.9	857	910

2- Number of Schools by Management and Category (Class 1 to 12)

Indicator (Number of schools)	Govt. and Local bodies	Pvt. Aided	Pvt. Unaided	Un-recognised	Total
Primary (1-4/5)	182	465	669	94	1,410
Primary with Upper Primary (1-7/8)	895	1	10	0	906
Pri,Upper,Secondary with Hsecondary (1 to 12)	0	0	0	0	0
Only Upper Primary (5/6 to 7/8)	0	0	0	0	0
Upper,Secondary with Hsecondary (5/6 to 12)	0	0	0	0	0
Primary,Upperprimary with Secondary(1 to 10)	12	0	0	0	12
Upperprimary with Secondary(5/6 to 10)	39	0	0	0	39
Secondary Only (8/9 to 10)	110	0	0	0	110
Secondary with HSecondary(8/9 to 12)	0	0	0	0	0
Higher Secondary with college attached (11 to 12)	0	0	0	0	0
Total	1,238	466	679	94	2,477
Having Primary level classes	1,089	466	679	94	2,328
Having Upper Primary level classes	946	1	10	0	957
Having Secondary level classes	161	0	0	0	161
Having HigherSecondary level classes	0	0	0	0	0
Ratio of Primary to Upper Primary schools	State average				1.9
	District				1.2

3 - Number of Mediumwise Schools by Management .(Class 1 to 12)

Indicator (Number of Mediumwise schools)	Govt. and Local bodies	Pvt. Aided	Pvt. Unaided	Un-recognised	Total
Marathi	432	223	57	8	720
English	136	84	569	73	862
Hindi	264	70	30	11	375
Urdu	239	39	19	2	299
Bangali	0	0	0	0	0
Gujrati	69	46	4	0	119
Kannada	34	2	0	0	36
Sindhi	0	0	0	0	0
Tamil	35	1	0	0	36
Telgu	29	0	0	0	29
Sanskrit	0	1	0	0	1

4 – Infrastructure at Elementry Level

Status of Infrastructure Facilities in Schools (Numbers, All schools)

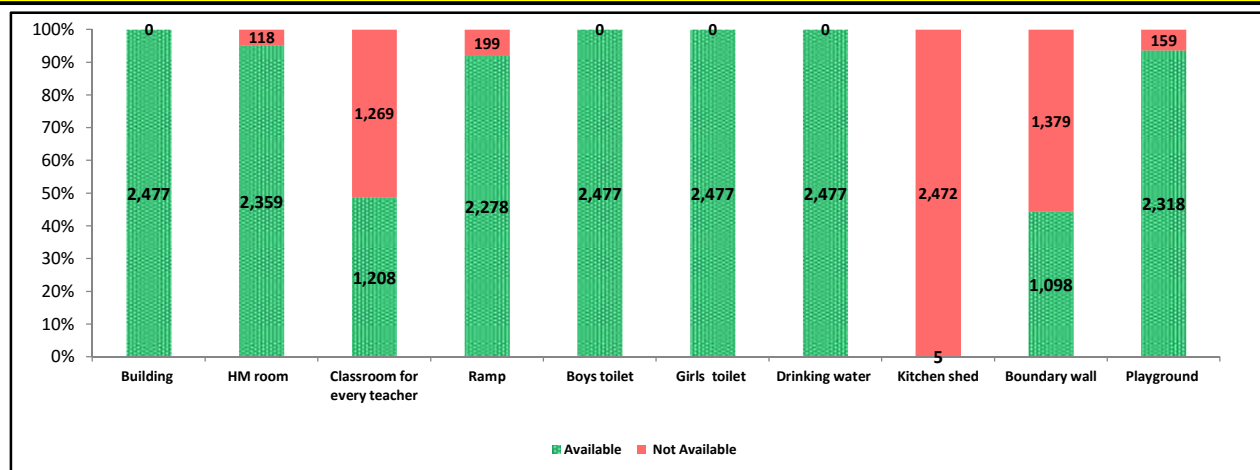

Indicator : Schools with infrastructure facilities available (Sch.All)		Govt. and Local bodies	Pvt. Aided	Pvt. Unaided	Un-recognised	Total
Total Schools		1238	466	679	94	2477
1. Building	Number	1,238	466	679	94	2,477
	%	100.00	100.00	100.00	100.00	100.00
2. Office-cum-store-cum-HM room	Number	1,160	454	654	91	2,359
	%	93.70	97.42	96.32	96.81	95.24
3. One classroom for every teacher	Number	566	296	269	77	1,208
	%	45.72	63.52	39.62	81.91	48.77
4. Ramp	Number	1,143	439	607	89	2,278
	%	92.33	94.21	89.40	94.68	91.97
5. Separate toilet for boys	Number	1,238	466	679	94	2,477
	%	100.00	100.00	100.00	100.00	100.00
6. Separate toilet for girls	Number	1,238	466	679	94	2,477
	%	100.00	100.00	100.00	100.00	100.00
7. Drinking water facility	Number	1,238	466	679	94	2,477
	%	100.00	100.00	100.00	100.00	100.00
8. Kitchen shed (Gov & Aided Schools)	Number	2	3	NA	NA	5
	%	0.16	0.64	NA	NA	0.29
9. Boundary wall	Number	456	296	269	77	1,098
	%	36.83	63.52	39.62	81.91	44.33
10. Playground	Number	1,179	440	614	85	2,318
	%	95.23	94.42	90.43	90.43	93.58
Indicators		Govt. and Local bodies	Pvt. Aided	Pvt. Unaided	Un-recognised	Total
Number of classrooms(1 to 8)		8,353	3,725	6,298	531	18,907
Number of classrooms(9 to 10)		582	0	0	0	582
Number of classrooms(11 to 12)		0	0	0	0	0
Student Classroom Ratio (SCR) Primary		45	UpperPri.	44	Elementry	44
Primary schools having SCR more than 30	Number	64	297	578	45	984
	%	35.16	63.87	86.40	47.87	69.79
Upper Primary. schools having SCR more than 35	Number	49	0	0	0	49
	%	5.18	0.00	0.00	0.00	5.12
Schools fulfilling "10" infrastructure norms for building under RTE(Ele.Sch.)	Number	2	1	0	2	5
	%	0.16	0.21	0.00	2.13	0.20

Number of schools by number of infrastructure elements compliance

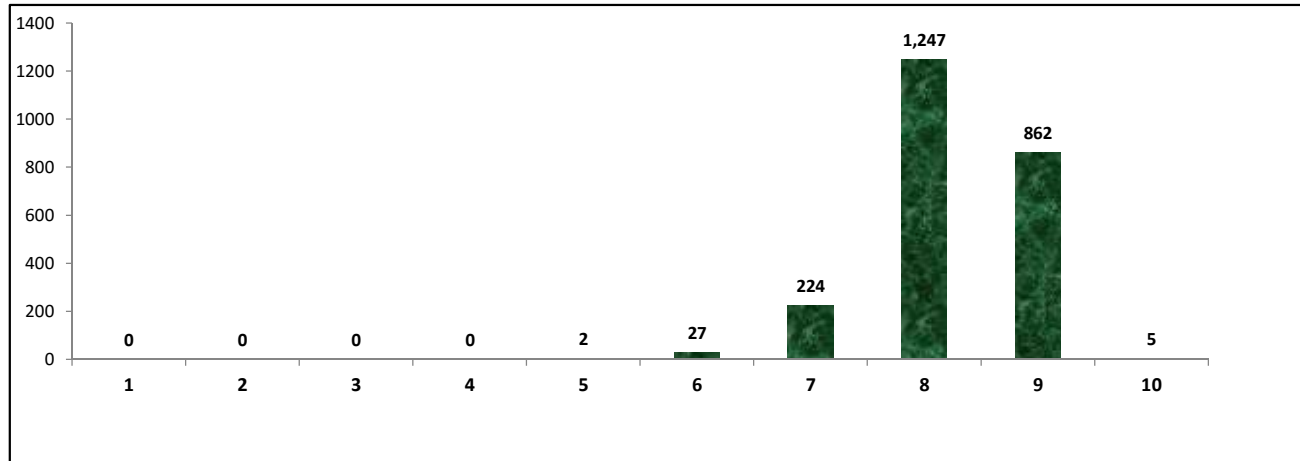

5- Enrolment (Class 1 to 12)

Number of students enrolled in		Govt. and Local bodies	Pvt. Aided	Pvt. Unaided	Un-recognised	Total
Primary Classes (1-5)	Boys	113,074	72,395	177,497	8,719	371,685
	Girls	113,781	75,271	144,069	7,602	340,723
	Total	226,855	147,666	321,566	16,321	712,408
Upper Primary Classes (6-8)	Boys	62,832	12	655	0	63,499
	Girls	61,100	7	449	0	61,556
	Total	123,932	19	1,104	0	125,055
Secondary Classes (9-10)	Boys	13,579	0	0	0	13,579
	Girls	12,971	0	0	0	12,971
	Total	26,550	0	0	0	26,550
Higher Secondary Classes (11-12)	Boys	0	0	0	0	0
	Girls	0	0	0	0	0
	Total	0	0	0	0	0
Elementary Classes (1-8)	Boys	175,906	72,407	178,152	8,719	435,184
	Girls	174,881	75,278	144,518	7,602	402,279
	Total	350,787	147,685	322,670	16,321	837,463
All Classes (1-12)	Boys	189,485	72,407	178,152	8,719	448,763
	Girls	187,852	75,278	144,518	7,602	415,250
	Total	377,337	147,685	322,670	16,321	864,013

5.1- Castewise Enrolment (Class 1 to 12)

Indicator	Primary	Upper Primary	Secondary	Higher Sec.	Elementary	All
All Social Groups	712,408	125,055	26,550	0	837,463	864,013
General	594,282	92,077	19,420	705,779	686,359	1,411,558
Schedule Castes (SC)	58,244	18,099	3,862	0	76,343	80,205
Schedule Tribes (ST)	6,278	2,055	346	0	8,333	8,679
Other Backward Classes (OBC)	53,604	12,824	2,922	0	66,428	69,350
Muslim	217,468	52,712	9,558	0	270,180	279,738
Nomadic Tribes (NT)	7,036	1,460	301	0	8,496	8,797
Vimukat Jatis (VJ)	3,524	1,282	144	0	4,806	4,950
Special Backward Classes (SBC)	1,575	265	126	0	1,840	1,966
Bouddhist Minority	20,519	5,116	1,540	0	25,635	27,175
Parshi Minority	346	10	1	0	356	357
Christan Minority	12,529	606	278	0	13,135	13,413
Sikh Minority	1,706	136	21	0	1,842	1,863
Jain Minority	6,287	120	7	0	6,407	6,414
B. P. L.	1,377	136	99	0	1,513	1,612
Children with Special Needs (C.W.S.N.)	9,214	1,483	101	0	10,697	10,798

5.2- Mediumwise Enrolment (Class 1 to 12)

Indicator (Number of Mediumwise schools)	Govt. and Local bodies	Pvt. Aided	Pvt. Unaided	Un-recognised	Total
Marathi	78,658	57,924	10,662	906	148,150
English	64,005	50,540	298,812	13,673	427,030
Hindi	114,626	17,984	6,188	1,303	140,101
Urdu	104,301	14,837	6,594	439	126,171
Bangali	0	0	0	0	0
Gujrati	5,669	5,621	414	0	11,704
Kannada	2,272	299	0	0	2,571
Sindhi	0	0	0	0	0
Tamil	6,016	419	0	0	6,435
Telgu	1,790	0	0	0	1,790
Sanskrit	0	61	0	0	61
School size (Distribution of schools by Enrolment)	Govt. and Local bodies	Pvt. Aided	Pvt. Unaided	Un-recognised	Total
Less than 10	12	2	0	0	14
11-20	66	10	3	2	81
21-30	66	10	3	2	81
31-60	139	35	15	7	196
61-150	276	94	86	40	496
More than 150	745	325	575	45	1,690

6- Gender Gap in Enrolment (in %)

Indicator	Primary	Upper Primary	Secondary	Higher Secondary	Elementry	All
All Social Groups	4.40	1.60	2.30	2.30	4.00	3.90
General	5.00	2.50	3.50	3.50	4.70	4.70
Schedule Castes (SC)	1.20	0.00	0.30	0.30	0.80	0.80
Schedule Tribes (ST)	3.80	1.40	0.00	0.00	3.20	3.10
Other Backward Classes (OBC)	0.80	0.00	0.00	4.80	0.70	1.00
Muslim	3.70	4.10	0.00	0.00	3.70	3.60
Nomadic Tribes (NT)	0.00	0.00	9.70	9.70	0.00	0.00
Vimukat Jatis (VJ)	0.00	3.00	26.40	26.40	0.00	0.70
Special Backward Classes (SBC)	2.30	0.00	4.80	4.80	0.70	1.00
Bouddhist Minority	0.90	0.00	3.20	3.20	0.10	0.20
Parshi Minority	0.00	0.00	100.00	100.00	0.00	0.00
Christan Minority	0.00	0.00	2.90	2.90	0.00	0.00
Sikh Minority	2.90	0.00	0.00	0.00	2.30	2.10
Jain Minority	3.60	18.40	0.00	0.00	3.90	3.90
B. P. L.	0.00	8.90	5.10	5.10	0.00	0.30
Children with Special Needs (C.W.S.N.)	20.30	7.00	12.30	12.30	0.00	18.40
No. of clusters having gender gap > 10 %	24	22	27	0	20	19
No. of Block having gender gap > 10 %	0	1	0	0	0	0

7- Teacher (Class 1 to 12)

Indicators	Govt. and Local bodies	Pvt. Aided	Pvt. Unaided	Un-recognised	Total	
Number of Teachers	Male	4,837	654	744	6,305	
	Female	7,067	3,197	6,327	17,004	
	Total	11,904	3,851	7,071	483	23,309
Percentage of female teachers to total teachers	59.37	83.02	89.48	85.51	72.95	
Schools without a female teacher	Number	91	12	22	5	130
	%	7.35	2.58	3.24	5.32	5.25

7.1- Mediumwise Teacher (Class 1 to 12)

Medium	Govt. and Local bodies	Pvt. Aided	Pvt. Unaided	Un-recognised	Total
Marathi	3,665	1,882	305	33	5,885
English	1,348	894	6,403	395	9,040
Hindi	3,181	469	171	45	3,866
Urdu	2,922	314	178	10	3,424
Bangali	0	0	0	0	0
Gujrati	355	266	14	0	635
Kannada	108	8	0	0	116
Sindhi	0	0	0	0	0
Tamil	252	10	0	0	262
Telgu	73	0	0	0	73
Sanskrit	0	8	0	0	8

7.2- Castewise Teacher (Class 1 to 12)

Caste	Govt. and Local bodies	Pvt. Aided	Pvt. Unaided	Un-recognised	Total
All	11,521	3,790	7,026	472	22,809
Genral	6,900	2,593	6,183	372	16,048
SC	1,423	405	273	39	2,140
ST	551	97	80	18	746
OBC	1,811	538	257	14	2,620
VJ	370	58	33	1	462
OTHER	260	74	168	26	528
SBC	206	25	32	2	265
NT-B	0	0	0	0	0
NT-C	0	0	0	0	0
NT-D	0	0	0	0	0

Indicators		Govt. and Local bodies	Pvt. Aided	Pvt. Unaided	Un-recognised	Total
Schools with single teacher	Number	46	4	1	0	51
	%	3.72	0.86	0.15	0.00	2.06
PTR	Local Body-Only	Primary Section	Upper Primary Section	Secondary Section	Elementry Section	All (Class 1-12)
Pupil Teacher Ratio	32	40	28	22	38	37

Indicators		Govt. and Local bodies	Pvt. Aided	Pvt. Unaided	Un-recognised	Total
Primary schools having PTR more than 30	Number	55	291	570	52	968
	%	30.22	62.58	85.20	55.32	68.65
Upper Primary having PTR more than 35	Number	177	0	0	0	177
	%	18.71	0.00	0.00	0.00	18.50
Trained /Untrained Teacher	Primary Section	Upper Primary Section	Secondary Section	Higher Secondary Section	Elementry Section	All
Teacher All	17,613	4,469	1,224	3	22,082	23,309
Trained Teacher Number	17,421	4,462	1,221	3	21,883	23,107
%	98.91	99.84	99.75	100.00	99.10	99.13
Untrained Teacher All Number	192	7	3	0	199	202
%	1.09	0.16	0.25	0.00	0.90	0.87

8-Efficiency indicators

8.1 Annual Average Drop-out Rate

Social Groups	Primary			UpperPrimary		
	Boys	Girls	Total	Boys	Girls	Total
All Social Groups	0.00	0.14	0.03	0.00	1.09	0.05
General	0.13	0.55	0.33	0.00	0.94	0.10
Schedule Castes (SC)	0.37	0.00	0.00	0.00	1.76	0.00
Schedule Tribes (ST)	1.13	0.00	0.00	2.21	7.68	4.81
Other Backward Classes (OBC)	0.00	0.00	0.00	0.00	1.16	0.00
Vimukat Jatis (VJ)	9.18	12.66	10.93	20.04	30.54	25.24
Nomadic Tribes (NT)	7.87	6.65	7.27	8.33	11.80	10.03
Special Backward Classes (SBC)	0.00	1.92	0.65	5.26	2.88	4.07
Muslim	0.00	0.81	0.00	2.94	2.41	2.69

8.2 Transition Rate

Social Groups	Primary			UpperPrimary		
	Boys	Girls	Total	Boys	Girls	Total
All Social Groups	94.75	93.31	94.04	86.35	77.72	82.11
General	95.00	93.30	94.16	89.19	80.09	84.79
Schedule Castes (SC)	92.13	91.66	91.89	79.55	70.55	74.95
Schedule Tribes (ST)	90.45	99.00	94.62	77.17	70.00	73.68
Other Backward Classes (OBC)	97.21	94.93	96.05	77.46	77.46	75.81
VJ / NT	93.78	95.76	94.80	82.98	62.50	72.85
Special Backward Classes (SBC)	102.17	108.51	105.38	183.33	160.00	172.73
Muslim	91.46	89.32	90.42	76.30	74.84	75.61

8.3 Gender Parity Index (GPI)

Social Groups	Primary Section	Upper Primary Section	Secondary Section	Higher Secondary	Elementry Section	All (Class 1-12)
All Social Groups	0.92	0.97	0.96	-2146826281.00	0.92	0.93
General	0.91	0.95	0.93	-2146826281.00	0.91	0.91
Schedule Castes (SC)	0.98	1.01	1.00	1.00	0.98	0.98
Schedule Tribes (ST)	0.93	0.97	1.01	-2146826281.00	0.94	0.94
Other Backward Classes (OBC)	0.99	1.04	1.05	-2146826281.00	1.00	1.00
Vimukat Jatis (VJ)	1.03	0.94	0.58	-2146826281.00	1.00	0.99
Nomadic Tribes (NT)	1.00	1.14	0.82	-2146826281.00	1.03	1.02
Special Backward Classes (SBC)	0.96	1.19	0.91	-2146826281.00	0.99	0.98
Muslim	0.93	0.92	1.00	-2146826281.00	0.93	0.93

8.4 Retention Rate

Social Groups	Primary			UpperPrimary		
	Boys	Girls	Total	Boys	Girls	Total
All Social Groups	100.00	100.00	100.00	98.35	98.35	97.73
General	100.00	100.00	100.00	52.86	52.86	51.28
Schedule Castes (SC)	100.00	100.00	100.00	95.39	91.86	93.65
Schedule Tribes (ST)	70.42	70.90	70.66	85.66	83.46	84.60
Other Backward Classes (OBC)	100.00	98.99	100.00	96.90	93.69	95.33
Muslim	100.00	100.00	100.00	90.36	92.28	97.73

9. Right To Education (RTE) Information

Subject	Govt. & Local Bodies	Private Aided	Private Un-Aided	Unrecognised	Total	
Elementary Schools All(Classes Having 1 to 8)	1,128	466	679	94	2,367	
No of Schools CCE being implemented in school	No of Schools	1,125	462	668	88	2,343
	%	99.73	99.14	98.38	93.62	98.99
No of Schools having maintained pupil cumulative records	No of Schools	1,125	462	668	88	2,343
	%	99.73	99.14	98.38	93.62	98.99
No. of Schools having shared pupil cumulative records with parents	No of Schools	1,124	460	664	88	2,336
	%	99.65	98.71	97.79	93.62	98.69
No. of Schools having Constituted SMC	No of Schools	1,118	450	NA	NA	1,568
	%	99.11	96.57	NA	NA	98.37
No. of Schools having Constituted SMDC	No of Schools	142	4	NA	NA	146
	%	12.59	0.86	NA	NA	9.16
No. of Schools having Constituted SMC & SMDC are same	No of Schools	77	2	NA	NA	79
	%	6.83	0.46	NA	NA	4.97
Avg. total no. of SMC Members in schools	Male	5	4	NA	NA	3
	Female	10	10	NA	NA	7
Avg. no. of representative of parents / Guardians / PTA in SMC	Male	3	2	NA	NA	2
	Female	8	7	NA	NA	5
Avg. no. of representative of local authorities / local government /urban local	Male	1	1	NA	NA	0
	Female	1	1	NA	NA	0
Avg. no. of SMC meetings held in previous year		8	6	NA	NA	5
No.. of Schools having prepared SDP		1,107	418	NA	NA	1,715
No. of Schools having maintained separate SMC bank accounts		1,091	408	NA	NA	1,535
Avg. no. of instructional days of school in previous year	Primary	212	213	212	211	212
	Upper Primary	219	210	176	0	219
	Secondary	216	426	445	65	216
	Higher Secondary	860	1	9	0	870
Avg. of staying childrens hours in schools per day	Primary	6.0	6.1	6.0	6.1	6.0
	Upper Primary	6.1	6.0	4.8	0.0	6.0
	Secondary	5.1	426.0	445.0	65.0	1969.0
	Higher Secondary	860.0	1.0	9.0	0.0	870.0
Avg. of teachers working hours in school per day	Primary	6.0	6.1	6.0	6.1	6.0
	Upper Primary	6.1	6.0	4.8	0.0	6.0
	Secondary	5.8	426.0	445.0	65.0	1969.0
	Higher Secondary	860.0	1.0	9.0	0.0	870.0
No of Schools having complete set of free text book received	Primary	1,057	426	50	10	1,543
	Upper Primary	887	1	1	0	889
No of Schools having TLE available for each grade	Primary	1,033	426	445	65	1,969
	Upper Primary	860	1	9	0	870
No of Schools having playing material, games and sports equipment available for each grade\	Primary	889	421	449	64	1,823
	Upper Primary	749	1	9	0	759
No. of Schools having any children enrolled in school special training	Schools	1,552	400	74	9	2,035
No of Children Enrolled for Special Training in Previous Year	Boys	1,974	400	151	0	2,525
	Girls	1,552	283	74	9	1,918
No of Children Provided for Special Training in Previous Year	Boys	1,974	400	151	0	2,525
	Girls	1,552	400	74	9	2,035

9. Right To Education (RTE) Information

Subject	Govt. & Local Bodies	Private Aided	Private Un-Aided	Unrecognised	Total	
Elementary Schools All (Classes Having 1 to 8)		1,128	466	679	94	2,367
No of Children Enrolled for Special Training in Current Year	Boys	3,758	1,803	1,173	68	6,802
	Girls	3,162	2,304	949	75	6,490
No of Children Provided for Special Training in Current Year	Boys	2,104	387	155	12	2,658
	Girls	1,640	271	120	23	2,054
No. of Childrens completed special training during previous year	School Teachers	440	85	36	2	563
	Specially engaged	70	70	5	5	150
	Both	2	4	2	0	8
	NGO	3	1	0	0	4
	Other	0	1	1	2	4
Special training is conducted in	None	0	0	0	0	0
	School premises	274	56	15	2	347
	Other than School premises	14	7	4	1	26
Type of Training	Both	3	2	2	0	7
	Residential	244	41	13	0	298
	Non Residential	241	55	13	2	311
	Both	5	1	2	1	9

10. CWSN with Special Needs (Current Year)

Type of Facility	Elementary			Secondary / Hsecondary		
	Boys	Girls	Total	Boys	Girls	Total
Visual Impairment (Blindness)-TB	73	86	159	0	3	3
Visual Impairment (Low vision) -LV	1,264	1,280	2,544	19	28	47
Hearing impairment-HI	698	517	1,215	7	2	9
Speech impairment-SI	444	225	669	3	0	3
Loco Motor Impairment-OH	417	303	720	10	7	17
Mental Retardation-MR	1,815	1,040	2,855	4	0	4
Learning disability-LD	1,128	678	1,806	9	3	12
Cerebral Palsy-CP	167	75	242	2	0	2
Autism-ASD	96	41	137	1	1	2
Multiple disability-MD	230	120	350	1	1	2
Total	6,332	4,365	10,697	56	45	101
Grand Total (Class 1 to 12)	6,388	4,410	10,798			

11. Facilities provided to CWSN (Previous Year)

Type of Facility	Elementary			Secondary / Hsecondary		
	Boys	Girls	Total	Boys	Girls	Total
Brail Books	11	9	20	0	1	1
Brail Kit	4	3	7	0	0	0
Low vision Kit	93	86	179	0	3	3
Hearing aid	84	38	122	2	0	2
Braces	0	1	1	0	0	0
Crutches	23	9	32	0	0	0
Wheel Chair	14	6	20	0	0	0
Tri-Cycle	0	1	1	0	0	0
Caliper	32	25	57	0	1	1
Total	261	178	439	2	5	7
Grand Total (Class 1 to 12)	263	183	446			

Educational Development Index

Management	All
Indicator / District Ranks	
Access	
01. Density of Schools per 10 Sq.Km. All	39.25
02. Availability of schools per 1000 child population census	1.67
03. Ratio of primary to Upper Primary Schools/Sections	2.43
Infrastructure	
04. % of Schools with SCR>30	42.27
05. % of Schools with SCR>35	5.12
06. Percentage of Schools with 1:1 Classroom Teacher Ratio	46.39
07. % of Schools with Water facility	100.00
08. % of Schools with Boys Toilet	100.00
09. % of Schools with Girls Toilets	100.00
10. % of Schools with Ramp	92.40
11. % of Schools with Kitchen Shead (Gov & Aided)	0.38
Teacher	
12. % of schools with female teachers (in schools with 2 and more teachers)	94.75
13. % of Schools with PTR>30	41.58
14. % of Schools with PTR>35	18.50
15. % of Single Teacher Schools	2.06
16. % without Professional Qualification	0.90
OutComes	
17. Average number of instructional days -Primary	212.25
18. Average number of instructional days -Upper Primary	218.53
19. Average working hours for teachers-Primary	6.04
20. Average working hours for teachers-Upper Primary	6.04
21. % of change in enrollment in Gov schools over the previous year	0.00
22. Gross Enrollment Ratio	106.04
23. Retention Rate	100.00
24. Participation of SC children ((% of SC Population (2001 census)- % of SC Enrollment)	9.12
25. Participation of ST children ((% of ST Population (2001 census)- % of ST Enrollment)	1.00
26. Participation of Muslim children ((% of Muslim Population (2001 census)-% of Muslim Enrollment)	32.26
27. Ratio of Girls Enrollment to Boys Enrollment	0.92
28. DROPOUT RATE	0.03
29. Transition Rate for primary to upper primary	94.04

Schools ,Enrollment & Teachers (Class 1 to 12)

Management	Schools	Enrollments	Teachers	Classrooms	PTR	SCR
Department of Education	0	0	0	0	0.0	0.0
Zilla Parishad	0	0	0	0	0.0	0.0
MNC	1231	376791	11878	8902	31.7	42.3
Nagar Palika	0	0	0	0	0.0	0.0
Local body	0	0	0	0	0.0	0.0
Cantonment Board	0	0	0	0	0.0	0.0
Tribal/Social Welfare Dept.	0	0	0	0	0.0	0.0
Social Welfare	5	347	19	27	18.3	12.9
Tribal Welfare	0	0	0	0	0.0	0.0
Central Govt.	0	0	0	0	0.0	0.0
Central School	0	0	0	0	0.0	0.0
Govt Military School	0	0	0	0	0.0	0.0
Navoday Vodyalay	0	0	0	0	0.0	0.0
Railway School	2	199	7	6	28.4	33.2
Gov & Local Body	1238	377337	11904	8935	31.7	42.2
Social Welfare Aided	39	2403	309	316	7.8	7.6
Tribal Welfare Aided	0	0	0	0	0.0	0.0
Pvt. Aided	427	145282	3542	3409	41.0	42.6
Partially Aided	0	0	0	0	0.0	0.0
Pvt. Military School	0	0	0	0	0.0	0.0
Private Aided	466	147685	3851	3725	38.3	39.6
Social Welfare Unaided	7	590	45	40	13.1	14.8
Tribal Welfare Unaided	0	0	0	0	0.0	0.0
Unaided	337	145541	3182	2902	45.7	50.2
Pvt. Unaided	0	0	0	0	0.0	0.0
Permanent Unaided	335	176539	3844	3356	45.9	52.6
Self Finance	0	0	0	0	0.0	0.0
Vedic/sanskrit/Dharmic School	0	0	0	0	0.0	0.0
Madarsa recognized	0	0	0	0	0.0	0.0
Madarsa unrecognized	0	0	0	0	0.0	0.0
Others	0	0	0	0	0.0	0.0
No Response	0	0	0	0	0.0	0.0
Private Unaided	679	322670	7071	6298	45.6	51.2
Un-Recognised	94	16321	483	531	33.8	30.7
Grand Total	2477	864013	23309	19489	37.1	44.3