



District Profile

Based on Unified District Information System for Education (UDISE), 2017-18

District : Ahmadnagar

1 – Demographic (Source : Census of India,2011)

	Male	Female	Person	Sex Ratio	Child Sex Ratio (0-6 years)
Population	23,48,802	21,94,281	45,43,083		
Literacy rate	88.8	71.2	80.2	934	839

2- Number of Schools by Management and Category (Class 1 to 12)

Indicator (Number of schools)	Govt. and Local bodies	Pvt. Aided	Pvt. Unaided	Un-recognised	Total
Primary (1-4/5)	3,059	80	221	5	3,365
Primary with Upper Primary (1-7/8)	571	106	148	3	828
Pri,Upper,Secondary with Hsecondary (1 to 12)	8	192	48	0	248
Only Upper Primary (5/6 to 7/8)	0	0	5	0	5
Upper,Secondary with Hsecondary (5/6 to 12)	1	70	12	0	83
Primary,Upperprimary with Secondary(1 to 10)	16	309	80	0	405
Upperprimary with Secondary(5/6 to 10)	5	183	77	0	265
Secondary Only (8/9 to 10)	1	26	34	0	61
Secondary with HSecondary(8/9 to 12)	0	4	8	0	12
Higher Secondary with college attached (11 to 12)	1	22	90	0	113
Total	3,662	992	723	8	5,385
Having Primary level classes	3,654	687	497	8	4,846
Having Upper Primary level classes	601	860	370	3	1,834
Having Secondary level classes	31	784	259	0	1,074
Having HigherSecondary level classes	10	288	158	0	456
Ratio of Primary to Upper Primary schools	State average				1.86
	District				2.64

3 - Number of Mediumwise Schools by Management .(Class 1 to 12)

Indicator (Number of Mediumwise schools)	Govt. and Local bodies	Pvt. Aided	Pvt. Unaided	Un-recognised	Total
Marathi	3,568	960	263	2	4,793
English	4	6	450	5	465
Hindi	1	2	0	0	3
Urdu	89	24	10	1	124
Bangali	0	0	0	0	0
Gujrati	0	0	0	0	0
Kannada	0	0	0	0	0
Sindhi	0	0	0	0	0
Tamil	0	0	0	0	0
Telgu	0	0	0	0	0
Sanskrit	0	0	0	0	0

4 – Infrastructure at Elementry Level

Status of Infrastructure Facilities in Schools (Numbers, All schools)

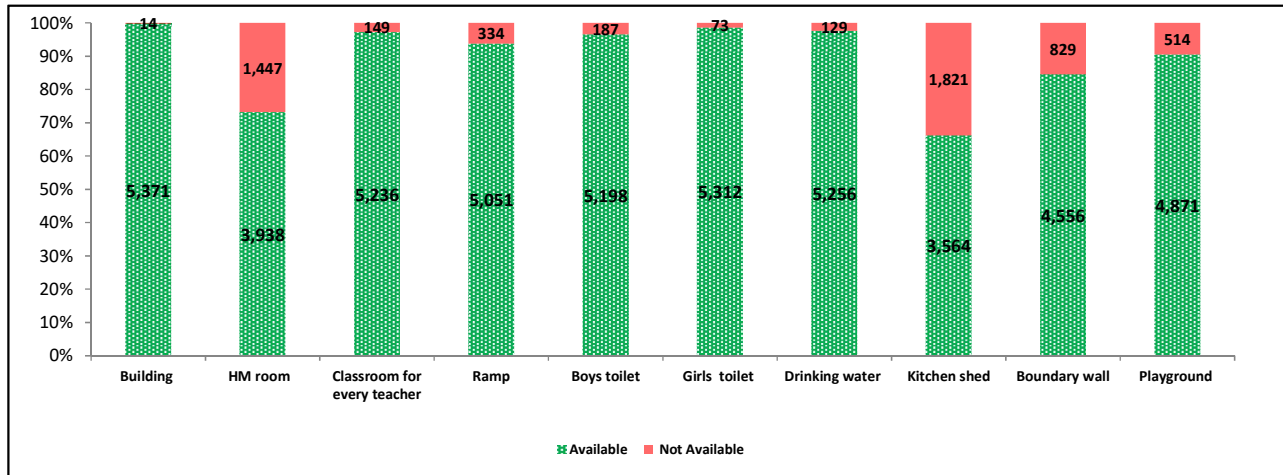

Indicator : Schools with infrastructure facilities available (Sch.All)		Govt. and Local bodies	Pvt. Aided	Pvt. Unaided	Un-recognised	Total
Total Schools		3662	992	723	8	5385
1. Building	Number	3,650	991	723	7	5,371
	%	99.67	99.90	100.00	87.50	99.74
2. Office-cum-store-cum-HM room	Number	2,312	962	658	6	3,938
	%	63.13	96.98	91.01	75.00	73.13
3. One classroom for every teacher	Number	3,638	961	633	4	5,236
	%	99.34	96.88	87.55	50.00	97.23
4. Ramp	Number	3,578	940	531	2	5,051
	%	97.71	94.76	73.44	25.00	93.80
5. Separate toilet for boys	Number	3,523	968	700	7	5,198
	%	96.20	97.58	96.82	87.50	96.53
6. Separate toilet for girls	Number	3,618	985	702	7	5,312
	%	98.80	99.29	97.10	87.50	98.64
7. Drinking water facility	Number	3,632	990	633	1	5,256
	%	99.18	99.80	87.55	12.50	97.60
8. Kitchen shed (Gov & Aided Schools)	Number	2,882	682	NA	NA	3,564
	%	78.70	68.75	NA	NA	76.58
9. Boundary wall	Number	2,914	969	666	7	4,556
	%	79.57	97.68	92.12	87.50	84.61
10. Playground	Number	3,214	972	678	7	4,871
	%	87.77	97.98	93.78	87.50	90.45
Indicators		Govt. and Local bodies	Pvt. Aided	Pvt. Unaided	Un-recognised	Total
Number of classrooms(1 to 8)		11,377	2,915	3,267	25	17,584
Number of classrooms(9 to 10)		8,978	6,482	1,356	9	16,825
Number of classrooms(11 to 12)		3,087	2,331	712	0	6,130
Student Classroom Ratio (SCR) Primary		20	UpperPri.	37	Elementry	31
Primary schools having SCR more than 30	Number	200	44	21	0	265
	%	6.54	55.00	9.50	0.00	7.88
Upper Primary. schools having SCR more than 35	Number	197	65	49	1	312
	%	32.78	7.56	13.24	33.33	17.01
Schools fulfilling "10" infrastructure norms for building under RTE (Ele.Sch.)	Number	1,325	579	264	1	2,169
	%	36.19	59.69	41.71	12.50	41.14

Number of schools by number of infrastructure elements complinace

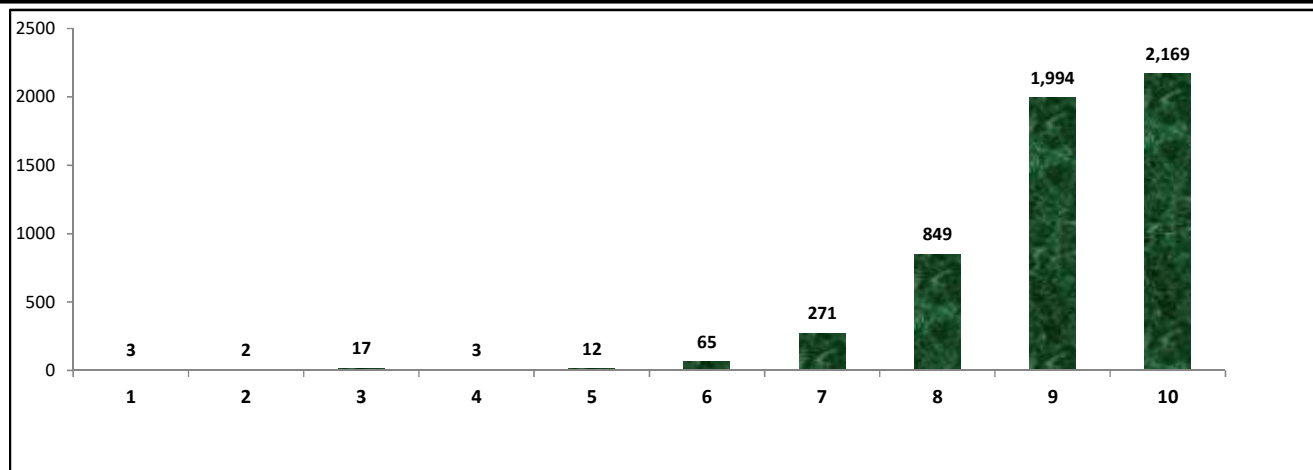

5- Enrolment (Class 1 to 12)

Number of students enrolled in		Govt. and Local bodies	Pvt. Aided	Pvt. Unaided	Un-recognised	Total
Primary Classes (1-5)	Boys	1,14,599	54,443	45,904	240	2,15,186
	Girls	1,06,067	45,431	29,249	115	1,80,862
	Total	2,20,666	99,874	75,153	355	3,96,048
Upper Primary Classes (6-8)	Boys	14,061	1,00,847	18,786	63	1,33,757
	Girls	14,497	83,375	11,888	25	1,09,785
	Total	28,558	1,84,222	30,674	88	2,43,542
Secondary Classes (9-10)	Boys	1,494	79,331	11,101	0	91,926
	Girls	1,315	63,046	7,352	0	71,713
	Total	2,809	1,42,377	18,453	0	1,63,639
Higher Secondary Classes (11-12)	Boys	462	62,759	10,741	0	73,962
	Girls	483	46,312	7,540	0	54,335
	Total	945	1,09,071	18,281	0	1,28,297
Elementary Classes (1-8)	Boys	1,28,660	1,55,290	64,690	303	3,48,943
	Girls	1,20,564	1,28,806	41,137	140	2,90,647
	Total	2,49,224	2,84,096	1,05,827	443	6,39,590
All Classes (1-12)	Boys	1,30,616	2,97,380	86,532	303	5,14,831
	Girls	1,22,362	2,38,164	56,029	140	4,16,695
	Total	2,52,978	5,35,544	1,42,561	443	9,31,526

5.1- Castewise Enrolment (Class 1 to 12)

Indicator	Primary	Upper Primary	Secondary	Higher Sec.	Elementry	All
All Social Groups	3,96,048	2,43,542	1,63,639	1,28,297	6,39,590	9,31,526
General	1,73,754	1,07,007	74,552	58,699	2,80,761	4,14,012
Schedule Castes (SC)	53,463	33,118	22,828	16,379	86,581	1,25,788
Schedule Tribes (ST)	48,800	29,202	15,251	8,699	78,002	1,01,952
Other Backward Classes (OBC)	1,20,031	74,215	51,008	44,520	1,94,246	2,89,774
Muslim	1,98,276	1,14,361	63,563	32,952	3,12,637	4,09,152
Nomadic Tribes (NT)	2,38,065	1,49,685	90,416	66,531	3,87,750	5,44,697
Vimukat Jatis (VJ)	12,862	7,627	4,636	2,447	20,489	27,572
Special Backward Classes (SBC)	56,767	29,114	17,305	10,653	85,881	1,13,839
Bouddhist Minority	5,836	3,872	2,601	2,929	9,708	15,238
Parshi Minority	991	611	410	293	1,602	2,305
Christan Minority	53,400	27,766	15,134	10,653	81,166	1,06,953
Sikh Minority	14,716	6,824	3,238	2,195	21,540	26,973
Jain Minority	9,125	5,772	3,534	2,373	14,897	20,804
B. P. L.	1,31,529	65,217	35,668	18,296	1,96,746	2,50,710
Children with Special Needs (C.W.S.N.)	7,346	4,567	2,755	550	11,913	15,218

5.2- Mediumwise Enrolment (Class 1 to 12)

Indicator (Number of Mediumwise schools)	Govt. and Local bodies	Pvt. Aided	Pvt. Unaided	Un-recognised	Total
Marathi	2,42,989	5,20,738	30,589	5	7,94,321
English	2,782	5,122	1,10,731	411	1,19,046
Hindi	453	436	0	0	889
Urdu	6,754	9,248	1,241	27	17,270
Bangali	0	0	0	0	0
Gujrati	0	0	0	0	0
Kannada	0	0	0	0	0
Sindhi	0	0	0	0	0
Tamil	0	0	0	0	0
Telgu	0	0	0	0	0
Sanskrit	0	0	0	0	0
School size (Distribution of schools by Enrolment)	Govt. and Local bodies	Pvt. Aided	Pvt. Unaided	Un-recognised	Total
Less than 10	93	0	49	4	146
11-20	461	1	40	1	503
21-30	888	6	53	1	948
31-60	954	24	115	1	1,094
61-150	807	169	210	0	1,186
More than 150	459	792	256	1	1,508

6- Gender Gap in Enrolment (in %)

Indicator	Primary	Upper Primary	Secondary	Higher Secondary	Elementry	All
All Social Groups	8.67	9.84	12.35	15.30	9.11	10.53
General	10.45	11.68	12.32	13.03	10.92	11.47
Schedule Castes (SC)	4.18	4.51	10.55	11.90	4.30	6.43
Schedule Tribes (ST)	4.61	4.98	10.30	17.21	4.75	6.64
Other Backward Classes (OBC)	9.74	11.49	13.83	24.07	5.42	8.77
Muslim	13.12	2.53	6.22	13.12	2.33	3.98
Nomadic Tribes (NT)	11.74	10.09	11.45	19.98	11.14	12.27
Vimukat Jatis (VJ)	7.23	3.81	7.86	7.97	5.74	6.35
Special Backward Classes (SBC)	6.06	4.34	15.49	15.49	5.42	8.77
Bouddhist Minority	5.03	19.21	22.22	20.19	10.13	14.66
Parshi Minority	24.44	14.29	-50.00	0.00	22.03	15.49
Christan Minority	11.48	5.54	8.82	8.50	8.86	8.79
Sikh Minority	15.84	2.56	7.14	14.00	11.24	11.11
Jain Minority	7.23	3.81	7.86	7.97	5.74	6.35
B. P. L.	25.33	20.73	20.61	26.39	23.57	23.14
Children with Special Needs (C.W.S.N.)	25.67	20.82	19.85	26.55	8.86	23.20
No. of clusters having gender gap > 10 %	82	102	138	119	76	101
No. of Block having gender gap > 10 %	2	7	11	14	3	11

7- Teacher (Class 1 to 12)

Indicators	Govt. and Local bodies	Pvt. Aided	Pvt. Unaided	Un-recognised	Total	
Number of Teachers	Male	7,565	10,672	2,685	7	20,929
	Female	4,824	3,349	2,694	28	10,895
	Total	12,389	14,021	5,379	35	31,824
Percentage of female teachers to total teachers	38.94	23.89	50.08	80.00	34.24	
Schools without a female teacher	Number	1,312	231	147	3	1,693
	%	35.83	23.29	20.33	37.50	31.44

7.1- Mediumwise Teacher (Class 1 to 12)

Medium	Govt. and Local bodies	Pvt. Aided	Pvt. Unaided	Un-recognised	Total
Marathi	11,983	13,641	1,345	1	26,970
English	76	130	3,991	33	4,230
Hindi	25	15	0	0	40
Urdu	305	235	43	1	584
Bangali	0	0	0	0	0
Gujrati	0	0	0	0	0
Kannada	0	0	0	0	0
Sindhi	0	0	0	0	0
Tamil	0	0	0	0	0
Telgu	0	0	0	0	0
Sanskrit	0	0	0	0	0

7.2- Castewise Teacher (Class 1 to 12)

Caste	Govt. and Local bodies	Pvt. Aided	Pvt. Unaided	Un-recognised	Total
All	12,389	14,021	5,379	35	31,824
Genral	5,979	8,381	3,614	28	18,002
SC	1,417	1,406	408	3	3,234
ST	922	672	150	1	1,745
OBC	2,118	1,913	707	1	4,739
VJ	363	309	82	0	754
OTHER	98	200	62	0	360
SBC	292	225	48	0	565
NT-B	288	183	63	0	534
NT-C	410	358	111	1	880
NT-D	502	374	134	1	1,011

Indicators		Govt. and Local bodies	Pvt. Aided	Pvt. Unaided	Un-recognised	Total
Schools with single teacher	Number	66	1	38	2	107
	%	1.80	0.10	5.26	25.00	1.99
PTR	Local Body-Only	Primary Section	Upper Primary Section	Secondary Section	Elementry Section	All (Class 1-12)
Pupil Teacher Ratio	24	25	35	32	28	29

Indicators		Govt. and Local bodies	Pvt. Aided	Pvt. Unaided	Un-recognised	Total
Primary schools having PTR more than 30	Number	120	60	37	0	217
	%	3.92	75.00	16.74	0.00	6.45
Upper Primary having PTR more than 35	Number	51	23	8	0	82
	%	8.49	2.67	2.16	0.00	4.47
Trained /Untrained Teacher	Primary Section	Upper Primary Section	Secondary Section	Higher Secondary Section	Elementry Section	All
Teacher All	15,844	6,879	5,971	3,130	22,723	31,824
Trained Teacher Number	15,749	6,821	5,944	3,097	22,570	31,611
%	99.40	99.16	99.55	98.95	99.33	99.33
Untrained Teacher All Number	95	58	27	33	153	213
%	0.60	0.84	0.45	1.05	0.67	0.67

8-Efficiency indicators

8.1 Annual Average Drop-out Rate

Social Groups	Primary			UpperPrimary		
	Boys	Girls	Total	Boys	Girls	Total
All Social Groups	0.01	0.19	0.09	0.84	3.61	1.35
General	0.14	-0.15	0.01	-0.14	2.96	0.08
Schedule Castes (SC)	0.55	0.65	0.60	1.16	5.13	1.98
Schedule Tribes (ST)	0.18	1.25	0.69	3.63	1.09	4.68
Other Backward Classes (OBC)	-0.46	0.00	-0.25	1.10	4.81	1.59
Muslim	1.05	-1.31	-0.10	4.62	3.30	4.41

8.2 Transition Rate

Social Groups	Primary			UpperPrimary		
	Boys	Girls	Total	Boys	Girls	Total
All Social Groups	99.87	100.20	100.02	98.07	95.89	97.09
General	100.07	101.29	100.61	99.14	98.52	98.87
Schedule Castes (SC)	100.92	99.46	100.22	97.03	93.76	95.52
Schedule Tribes (ST)	101.71	98.13	99.95	93.47	88.83	91.30
Other Backward Classes (OBC)	99.40	99.69	99.53	95.74	95.74	97.30
Muslim	96.75	102.69	99.64	91.06	92.49	91.74

8.3 Gender Parity Index (GPI)

Social Groups	Primary Section	Upper Primary Section	Secondary Section	Higher Secondary Section	Elementry Section	All (Class 1-12)
All Social Groups	0.84	0.74	0.82	0.84	0.78	1.03
General	0.81	0.77	0.79	0.89	0.78	1.01
Schedule Castes (SC)	0.92	0.68	0.91	0.91	0.81	0.90
Schedule Tribes (ST)	0.91	0.66	0.91	0.61	0.81	0.75
Other Backward Classes (OBC)	0.82	0.76	0.79	0.88	0.76	1.21
Muslim	0.96	0.59	0.95	0.69	0.88	0.65

8.4 Retention Rate

Social Groups	Primary			UpperPrimary		
	Boys	Girls	Total	Boys	Girls	Total
All Social Groups	98.65	97.81	98.27	100.58	100.58	99.79
General	106.70	108.94	107.70	107.73	107.73	104.73
Schedule Castes (SC)	95.76	95.44	95.60	99.93	96.87	98.46
Schedule Tribes (ST)	94.86	94.66	94.76	99.63	95.95	97.88
Other Backward Classes (OBC)	111.00	107.07	109.22	104.76	100.23	102.74
Muslim	90.43	95.04	98.27	97.94	94.28	99.79

9. Right To Education (RTE) Information

Subject		Govt. & Local Bodies	Private Aided	Private Un-Aided	Unrecognised	Total
Elementry Schools All(Classes Having 1 to 8)		3,660	940	591	8	5,199
No of Schools CCE being implemented in school	No of Schools	3,654	925	480	1	5,060
	%	99.84	98.40	81.22	12.50	97.33
No of Schools having maintained pupil comulative records	No of Schools	3,654	925	456	1	5,036
	%	99.84	98.40	77.16	12.50	96.86
No. of Schools having shared pupil comulative records with parents	No of Schools	3,653	924	455	1	5,033
	%	99.81	98.30	76.99	12.50	96.81
No. of Schools having Constituted SMC	No of Schools	3,656	909	NA	NA	4,565
	%	99.89	96.70	NA	NA	99.24
No. of Schools having Constituted SMDC	No of Schools	27	646	NA	NA	673
	%	0.74	68.72	NA	NA	14.63
No. of Schools having Constituted SMC & SMDC are same	No of Schools	9	5	NA	NA	13
	%	0.24	0.48	NA	NA	0.29
Avg. total no. of SMC Members in schools	Male	8	9	NA	NA	5
	Female	7	6	NA	NA	4
Avg. no. of representative of parents / Guardians / PTA in SMC	Male	9	5	NA	NA	4
	Female	5	4	NA	NA	3
Avg. no. of representative of local authorities / local government /urban local	Male	1	1	NA	NA	1
	Female	1	1	NA	NA	182
Avg. no. of SMC meetings held in previous year		9	5	NA	NA	4
No.. of Schools having prepared SDP		3,619	808	NA	NA	4,609
No. of Schools having maintained separate SMC bank accounts		3,643	800	NA	NA	4,529
Avg. no. of instructional days of school in previous year	Primary	231	233	218	236	182
	Upper Primary	228	229	218	227	226
	Secondary	194	229	195	1	206
	Higher Secondary	210	229	181	1	206
Avg. of staying childrens hours in schools per day	Primary	5.8	5.6	5.5	1.1	4.5
	Upper Primary	5.7	5.5	5.4	5.3	5.5
	Secondary	4.9	5.6	4.9	1.0	5.1
	Higher Secondary	4.8	5.3	1.8	1.0	4.0
Avg. of teachers working hours in school per day	Primary	6.5	6.2	6.1	1.1	5.0
	Upper Primary	6.4	6.1	6.0	6.3	6.2
	Secondary	5.3	6.2	5.5	1.0	5.7
	Higher Secondary	6.0	6.2	4.9	1.0	5.7
No of Schools having complete set of free text book received	Primary	3,624	582	154	1	4,361
	Upper Primary	613	810	100	1	1,524
No of Schools having TLE available for each grade	Primary	3,619	592	338	1	4,550
	Upper Primary	614	820	219	1	1,654
No of Schools having playing material, games and sports equipment available for each grade\	Primary	2,974	584	349	2	3,909
	Upper Primary	499	793	230	1	1,523
No. of Schools having any children enrolled in school special training	Schools	30	517	12	0	559
No of Children Enrolled for Special Training in Previous Year	Boys	0	0	0	0	0
	Girls	0	0	0	0	0
No of Children Provided for Special Training in Previous Year	Boys	141	517	27	0	685
	Girls	30	517	12	0	559

9. Right To Education (RTE) Information

Subject		Govt. & Local Bodies	Private Aided	Private Un-Aided	Unrecognised	Total
Elementry Schools All(Classses Having 1 to 8)		3,660	940	591	8	5,199
No of Children Enrolled for Special Training in Current Year	Boys	215	998	42	0	1,255
	Girls	32	4	24	0	60
No of Children Provided for Special Training in Current Year	Boys	141	517	27	0	685
	Girls	30	359	12	0	401
No. of Childrens completed special training during previous year	School Teachers	50	23	16	0	89
	Specially engaged	3	3	0	0	6
	Both	3	1	0	0	4
	NGO	0	0	0	0	0
	Other	0	0	0	0	0
	None	3,604	912	575	8	5,099
Special training is conducted in	School primises	90	35	16	0	141
	Other than School primises	21	11	2	0	34
	Both	4	1	1	0	6
Type of Training	Residential	223	92	9	0	324
	Non Residential	156	49	9	0	214
	Both	7	5	4	0	16

10. CWSN with Special Needs (Current Year)

Type of Facility	Elementary			Secondary / Hsecondary		
	Boys	Girls	Total	Boys	Girls	Total
Blindness	132	70	202	57	25	82
Low-vision	1,371	1,110	2,481	564	588	1,152
Hearing impairment	692	498	1,190	179	115	294
Speech and Language disability	1,199	527	1,726	183	65	248
Locomotor Disability	989	542	1,531	445	193	638
Mental Illness	228	169	397	58	44	102
Specific Learning Disabilities	775	517	1,292	70	45	115
Cerebral palsy	154	86	240	37	8	45
Autism Spectrum Disorder	62	39	101	9	11	20
Multiple Disability including deaf, blindness	347	190	537	52	29	81
Leprosy Cured persons	14	12	26	5	5	10
Dwarfism	56	44	100	20	5	25
Intellectual Disability	1,208	645	1,853	283	147	430
Muscular Dystrophy	70	45	115	23	19	42
Chronic Neurological conditions	30	14	44	7	cwsn_15	7
Multiple Sclerosis	8	19	27	2	0	2
Thalassemia	22	7	29	0	0	0
Hemophilia	6	0	6	3	1	4
Sickle Cell disease	7	3	10	2	1	3
Acid Attack victim	2	0	2	0	1	1
Parkinson's disease	3	1	4	1	0	1
Total (Class 1 to 8)	7,375	4,538	11,913	2,000	1,302	3,302
Grand Total (Class 1 to 12)	9,375	5,840	15,215			