



## District Profile

Based on Unified District Information System for Education (UDISE), 2017-18

District : Latur

1 – Demographic (Source : Census of India,2011)

	Male	Female	Person	Sex Ratio	Child Sex Ratio (0-6 years)
Population	12,76,262	11,79,281	24,55,543		
Literacy rate	87.4	70.0	79.0	924	872

2- Number of Schools by Management and Category (Class 1 to 12)

Indicator (Number of schools )	Govt. and Local bodies	Pvt. Aided	Pvt. Unaided	Un-recognised	Total
Primary (1-4/5)	757	127	156	2	1,042
Primary with Upper Primary (1-7/8)	500	280	112	2	894
Pri,Upper,Secondary with Hsecondary (1 to 12)	2	144	7	1	154
Only Upper Primary (5/6 to 7/8)	0	0	7	0	7
Upper,Secondary with Hsecondary (5/6 to 12)	1	22	0	0	23
Primary,Upperprimary with Secondary(1 to 10)	50	212	28	0	290
Upperprimary with Secondary(5/6 to 10)	7	127	50	1	185
Secondary Only (8/9 to 10)	0	0	21	0	21
Secondary with HSecondary(8/9 to 12)	0	0	0	0	0
Higher Secondary with college attached (11 to 12)	0	0	75	0	75
<b>Total</b>	<b>1,317</b>	<b>912</b>	<b>456</b>	<b>6</b>	<b>2,691</b>
Having Primary level classes	1,309	763	303	5	2,380
Having Upper Primary level classes	560	785	204	4	1,553
Having Secondary level classes	60	505	106	2	673
Having HigherSecondary level classes	3	166	82	1	252
Ratio of Primary to Upper Primary schools	State average				1.86
	District				1.53

3 - Number of Mediumwise Schools by Management .(Class 1 to 12)

Indicator (Number of Mediumwise schools )	Govt. and Local bodies	Pvt. Aided	Pvt. Unaided	Un-recognised	Total
Marathi	1,309	809	190	1	2,309
English	2	0	223	1	226
Hindi	0	1	0	0	1
Urdu	6	102	43	4	155
Bangali	0	0	0	0	0
Gujrati	0	0	0	0	0
Kannada	0	0	0	0	0
Sindhi	0	0	0	0	0
Tamil	0	0	0	0	0
Telgu	0	0	0	0	0
Sanskrit	0	0	0	0	0

## 4 – Infrastructure at Elementry Level

### Status of Infrastructure Facilities in Schools (Numbers, All schools)

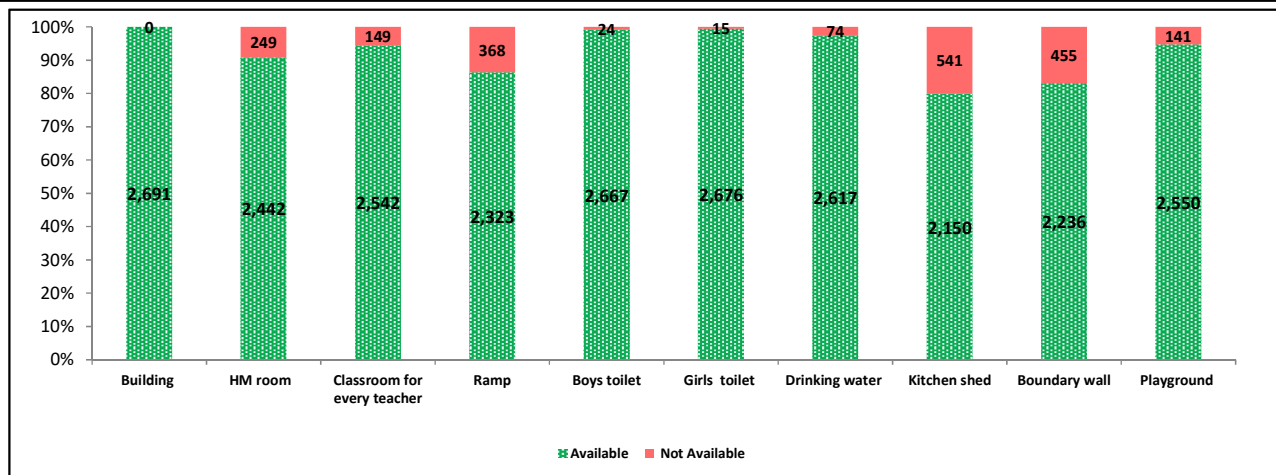

Indicator : Schools with infrastructure facilities available (Sch.All)		Govt. and Local bodies	Pvt. Aided	Pvt. Unaided	Un-recognised	Total
<b>Total Schools</b>		<b>1317</b>	<b>912</b>	<b>456</b>	<b>6</b>	<b>2691</b>
1. Building	Number	1,317	912	456	6	2,691
	%	100.00	100.00	100.00	100.00	100.00
2. Office-cum-store-cum-HM room	Number	1,122	899	416	5	2,442
	%	85.19	98.57	91.23	83.33	90.75
3. One classroom for every teacher	Number	1,296	856	384	6	2,542
	%	98.41	93.86	84.21	100.00	94.46
4. Ramp	Number	1,311	689	321	2	2,323
	%	99.54	75.55	70.39	33.33	86.32
5. Separate toilet for boys	Number	1,313	893	456	5	2,667
	%	99.70	97.92	100.00	83.33	99.11
6. Separate toilet for girls	Number	1,309	908	456	3	2,676
	%	99.39	99.56	100.00	50.00	99.44
7. Drinking water facility	Number	1,314	911	391	1	2,617
	%	99.77	99.89	85.75	16.67	97.25
8. Kitchen shed (Gov & Aided Schools)	Number	1,293	857	NA	NA	2,150
	%	98.18	93.97	NA	NA	96.46
9. Boundary wall	Number	1,025	806	402	3	2,236
	%	77.83	88.38	88.16	50.00	83.09
10. Playground	Number	1,274	872	399	5	2,550
	%	96.74	95.61	87.50	83.33	94.76
<b>Indicators</b>		<b>Govt. and Local bodies</b>	<b>Pvt. Aided</b>	<b>Pvt. Unaided</b>	<b>Un-recognised</b>	<b>Total</b>
Number of classrooms(1 to 8)		5,343	4,190	2,043	21	11,597
Number of classrooms(9 to 10)		6,551	4,433	727	9	11,720
Number of classrooms(11 to 12)		2,134	1,162	960	1	4,257
<b>Student Classroom Ratio (SCR) Primary</b>		<b>18</b>	<b>UpperPri.</b>	<b>30</b>	<b>Elementry</b>	<b>27</b>
Primary schools having SCR more than 30	Number	23	58	11	0	92
	%	3.04	45.67	7.05	0.00	8.83
Upper Primary. schools having SCR more than 35	Number	128	135	40	0	303
	%	22.86	17.20	19.61	0.00	19.51
<b>Schools fulfilling "10" infrastructure norms for building under RTE(Ele.Sch.)</b>	Number	<b>841</b>	<b>525</b>	<b>144</b>	<b>0</b>	<b>1,510</b>
	%	<b>63.86</b>	<b>57.57</b>	<b>37.80</b>	<b>0.00</b>	<b>57.72</b>

**Number of schools by number of infrastructure elements compliance**

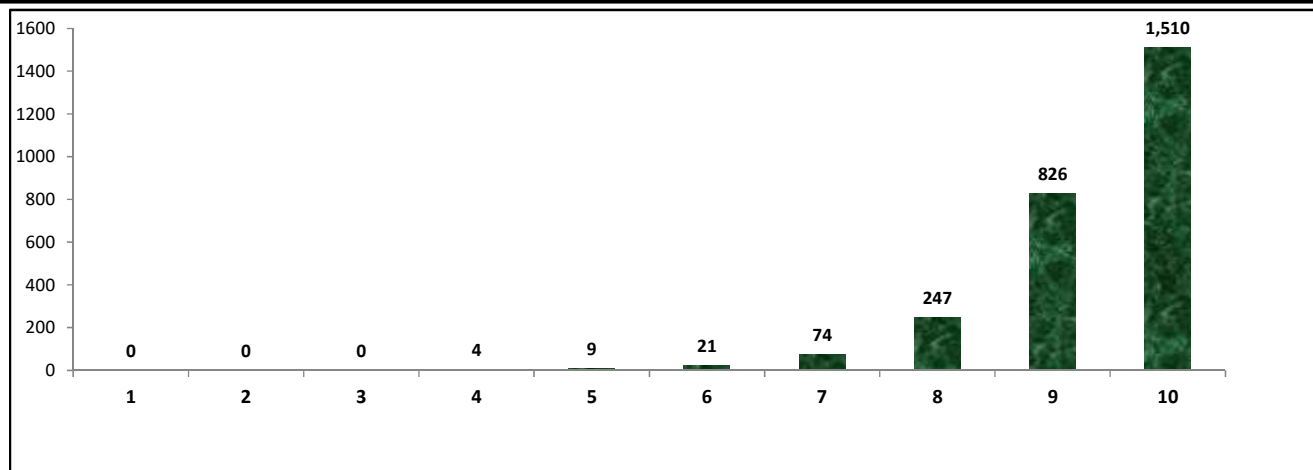

**5- Enrolment (Class 1 to 12)**

Number of students enrolled in		Govt. and Local bodies	Pvt. Aided	Pvt. Unaided	Un-recognised	Total
Primary Classes (1-5)	Boys	47,214	58,806	24,511	100	1,30,631
	Girls	47,187	48,034	15,567	65	1,10,853
	Total	94,401	1,06,840	40,078	165	2,41,484
Upper Primary Classes (6-8)	Boys	13,049	60,489	8,790	66	82,394
	Girls	15,637	47,330	5,646	22	68,635
	Total	28,686	1,07,819	14,436	88	1,51,029
Secondary Classes (9-10)	Boys	2,496	47,758	4,797	17	55,068
	Girls	2,276	37,394	3,054	0	42,724
	Total	4,772	85,152	7,851	17	97,792
Higher Secondary Classes (11-12)	Boys	152	20,519	19,438	1	40,110
	Girls	70	17,040	14,756	0	31,866
	Total	222	37,559	34,194	1	71,976
Elementary Classes (1-8)	Boys	60,263	1,19,295	33,301	166	2,13,025
	Girls	62,824	95,364	21,213	87	1,79,488
	Total	1,23,087	2,14,659	54,514	253	3,92,513
All Classes (1-12)	Boys	62,911	1,87,572	57,536	184	3,08,203
	Girls	65,170	1,49,798	39,023	87	2,54,078
	Total	1,28,081	3,37,370	96,559	271	5,62,281

**5.1- Castewise Enrolment (Class 1 to 12)**

Indicator	Primary	Upper Primary	Secondary	Higher Sec.	Elementry	All
<b>All Social Groups</b>	<b>2,41,484</b>	<b>1,51,029</b>	<b>97,792</b>	<b>71,976</b>	<b>3,92,513</b>	<b>5,62,281</b>
<b>General</b>	1,10,714	68,389	43,726	34,506	1,79,103	2,57,335
<b>Schedule Castes (SC)</b>	47,160	30,344	20,192	13,274	77,504	1,10,970
<b>Schedule Tribes (ST)</b>	8,461	5,104	2,739	1,894	13,565	18,198
<b>Other Backward Classes (OBC)</b>	75,149	47,192	31,135	22,302	1,22,341	1,75,778
<b>Muslim</b>	2,91,428	1,54,345	76,276	37,352	4,45,773	5,59,401
<b>Nomadic Tribes (NT)</b>	1,11,716	72,159	43,334	27,647	1,83,875	2,54,856
<b>Vimukat Jatis (VJ)</b>	16,048	9,629	5,263	2,503	25,677	33,443
<b>Special Backward Classes (SBC)</b>	29,057	13,903	7,030	5,375	42,960	55,365
<b>Bouddhist Minority</b>	6,040	3,532	1,981	1,925	9,572	13,478
<b>Parshi Minority</b>	1,070	519	385	103	1,589	2,077
<b>Christan Minority</b>	16,117	8,473	4,101	2,264	24,590	30,955
<b>Sikh Minority</b>	17,502	9,298	4,597	3,360	26,800	34,757
<b>Jain Minority</b>	2,197	2,341	1,716	413	4,538	6,667
<b>B. P. L.</b>	75,530	30,120	11,082	3,596	1,05,650	1,20,328
<b>Children with Special Needs (C.W.S.N.)</b>	5,649	2,362	1,020	208	8,011	9,239

## 5.2- Mediumwise Enrolment (Class 1 to 12)

Indicator (Number of Mediumwise schools )	Govt. and Local bodies	Pvt. Aided	Pvt. Unaided	Un-recognised	Total
Marathi	1,26,862	3,04,729	34,273	21	4,65,885
English	897	0	55,637	31	56,565
Hindi	0	96	0	0	96
Urdu	322	32,545	6,649	219	39,735
Bangali	0	0	0	0	0
Gujrati	0	0	0	0	0
Kannada	0	0	0	0	0
Sindhi	0	0	0	0	0
Tamil	0	0	0	0	0
Telgu	0	0	0	0	0
Sanskrit	0	0	0	0	0
School size (Distribution of schools by Enrolment)	Govt. and Local bodies	Pvt. Aided	Pvt. Unaided	Un-recognised	Total
Less than 10	55	0	28	0	83
11-20	117	4	20	0	141
21-30	215	22	34	2	273
31-60	241	33	78	3	355
61-150	379	188	135	1	703
More than 150	310	665	161	0	1,136

## 6- Gender Gap in Enrolment (in %)

Indicator	Primary	Upper Primary	Secondary	Higher Secondary	Elementry	All
All Social Groups	8.19	9.11	12.62	11.45	8.54	9.63
General	8.28	7.90	11.73	7.18	8.13	8.62
Schedule Castes (SC)	5.24	5.42	9.58	11.75	5.31	6.86
Schedule Tribes (ST)	8.97	14.58	20.77	25.98	11.08	14.09
Other Backward Classes (OBC)	9.83	12.64	15.14	25.05	10.85	13.37
Muslim	-3.07	1.17	5.79	-3.07	1.48	1.79
Nomadic Tribes (NT)	13.88	14.16	15.30	17.90	13.99	14.68
Vimukat Jatis (VJ)	8.54	-5.80	-1.04	3.16	1.23	0.70
Special Backward Classes (SBC)	9.15	13.70	20.12	20.12	10.85	13.37
Bouddhist Minority	1.97	6.98	24.54	-1.27	3.99	6.44
Parshi Minority	100.00	100.00	0.00	33.33	100.00	71.43
Christan Minority	-7.41	11.11	15.79	50.00	1.01	4.92
Sikh Minority	26.83	-13.04	20.00	33.33	12.50	13.89
Jain Minority	8.54	-5.80	-1.04	3.16	1.23	0.70
B. P. L.	23.92	16.93	20.39	33.65	21.86	21.96
Children with Special Needs (C.W.S.N.)	23.92	16.93	20.39	33.65	1.01	21.96
No. of clusters having gender gap > 10 %	37	36	50	48	34	40
No. of Block having gender gap > 10 %	2	3	6	7	3	3

## 7- Teacher (Class 1 to 12)

Indicators	Govt. and Local bodies	Pvt. Aided	Pvt. Unaided	Un-recognised	Total
Number of Teachers	Male	4,280	8,272	1,889	14,454
	Female	1,776	2,434	1,475	5,691
	<b>Total</b>	<b>6,056</b>	<b>10,706</b>	<b>3,364</b>	<b>20,145</b>
Percentage of female teachers to total teachers	29.33	22.73	43.85	31.58	28.25
Schools without a female teacher	<b>Number</b>	<b>521</b>	<b>238</b>	<b>77</b>	<b>838</b>
	%	39.56	26.10	16.89	33.33

### 7.1- Mediumwise Teacher (Class 1 to 12)

Medium	Govt. and Local bodies	Pvt. Aided	Pvt. Unaided	Un-recognised	Total
Marathi	6,004	9,589	1,218	4	16,815
English	34	0	1,907	3	1,944
Hindi	0	9	0	0	9
Urdu	18	1,108	239	12	1,377
Bangali	0	0	0	0	0
Gujrati	0	0	0	0	0
Kannada	0	0	0	0	0
Sindhi	0	0	0	0	0
Tamil	0	0	0	0	0
Telgu	0	0	0	0	0
Sanskrit	0	0	0	0	0

### 7.2- Castewise Teacher (Class 1 to 12)

Caste	Govt. and Local bodies	Pvt. Aided	Pvt. Unaided	Un-recognised	Total
All	6,056	10,706	3,364	19	20,145
Genral	2,886	6,365	2,331	11	11,593
SC	743	1,092	336	0	2,171
ST	396	321	68	0	785
OBC	1,088	1,585	361	6	3,040
VJ	262	625	134	1	1,022
OTHER	0	0	0	0	0
SBC	123	94	17	1	235
NT-B	126	125	31	0	282
NT-C	250	275	53	0	578
NT-D	182	224	33	0	439

Indicators		Govt. and Local bodies	Pvt. Aided	Pvt. Unaided	Un-recognised	Total
Schools with single teacher	Number	42	0	14	1	57
	%	3.19	0.00	3.07	16.67	2.12
PTR	Local Body-Only	Primary Section	Upper Primary Section	Secondary Section	Elementry Section	All (Class 1-12)
Pupil Teacher Ratio	11	26	29	30	27	28

Indicators		Govt. and Local bodies	Pvt. Aided	Pvt. Unaided	Un-recognised	Total
Primary schools having PTR more than 30	Number	12	64	15	0	91
	%	1.59	50.39	9.62	0.00	8.73
Upper Primary having PTR more than 35	Number	46	27	6	0	79
	%	8.21	3.44	2.94	0.00	5.09
Trained /Untrained Teacher	Primary Section	Upper Primary Section	Secondary Section	Higher Secondary Section	Elementry Section	All
Teacher All	9,215	5,199	3,854	1,877	14,414	20,145
Trained Teacher Number	9,215	5,199	3,854	1,877	14,414	20,145
%	100.00	100.00	100.00	100.00	100.00	100.00
Untrained Teacher All Number	0	0	0	0	0	0
%	0.00	0.00	0.00	0.00	0.00	0.00

## 8-Efficiency indicators

### 8.1 Annual Average Drop-out Rate

Social Groups	Primary			UpperPrimary		
	Boys	Girls	Total	Boys	Girls	Total
All Social Groups	0.92	1.95	1.39	1.38	1.32	2.10
General	0.59	1.44	0.98	1.58	-0.10	1.99
Schedule Castes (SC)	2.85	3.45	3.14	1.12	2.94	2.36
Schedule Tribes (ST)	-0.06	1.80	0.77	-0.04	-4.66	1.34
Other Backward Classes (OBC)	0.32	1.72	0.95	1.39	2.87	2.16
Muslim	-2.00	0.07	-0.97	3.23	-5.34	2.80

### 8.2 Transition Rate

Social Groups	Primary			UpperPrimary		
	Boys	Girls	Total	Boys	Girls	Total
All Social Groups	100.23	98.82	99.58	98.75	95.80	97.42
General	100.15	99.87	100.02	99.02	95.66	97.50
Schedule Castes (SC)	95.49	92.40	94.00	98.81	93.74	96.43
Schedule Tribes (ST)	98.84	97.57	98.32	100.74	98.69	99.86
Other Backward Classes (OBC)	100.97	97.88	99.59	97.22	97.22	97.75
Muslim	99.19	102.60	100.85	95.06	96.81	95.88

### 8.3 Gender Parity Index (GPI)

Social Groups	Primary Section	Upper Primary Section	Secondary Section	Higher Secondary Section	Elementry Section	All (Class 1-12)
All Social Groups	0.85	0.74	0.83	0.80	0.78	0.94
General	0.85	0.73	0.85	0.78	0.79	0.96
Schedule Castes (SC)	0.90	0.72	0.90	0.90	0.83	0.81
Schedule Tribes (ST)	0.84	0.76	0.75	0.76	0.66	1.10
Other Backward Classes (OBC)	0.82	0.78	0.78	0.87	0.74	0.98
Muslim	0.97	0.57	0.98	0.59	0.89	0.53

### 8.4 Retention Rate

Social Groups	Primary			UpperPrimary		
	Boys	Girls	Total	Boys	Girls	Total
All Social Groups	91.23	89.19	90.29	97.07	97.07	96.78
General	96.14	96.82	96.45	98.09	98.09	92.80
Schedule Castes (SC)	82.97	83.36	83.15	95.66	94.01	94.88
Schedule Tribes (ST)	96.63	89.92	93.39	100.12	93.47	97.13
Other Backward Classes (OBC)	99.37	94.66	97.21	101.90	97.92	100.15
Muslim	84.62	87.80	90.29	90.86	89.71	96.78

## 9. Right To Education (RTE) Information

Subject		Govt. & Local Bodies	Private Aided	Private Un-Aided	Unrecognised	Total
<b>Elementry Schools All(Classes Having 1 to 8)</b>		<b>1,317</b>	<b>912</b>	<b>360</b>	<b>6</b>	<b>2,595</b>
No of Schools CCE being implemented in school	No of Schools	1,315	902	320	3	2,540
	%	<b>99.85</b>	<b>98.90</b>	<b>88.89</b>	<b>50.00</b>	<b>97.88</b>
No of Schools having maintained pupil comulative records	No of Schools	1,315	896	291	3	2,505
	%	<b>99.85</b>	<b>98.25</b>	<b>80.83</b>	<b>50.00</b>	<b>96.53</b>
No. of Schools having shared pupil comulative records with parents	No of Schools	1,314	898	296	3	2,511
	%	<b>99.77</b>	<b>98.46</b>	<b>82.22</b>	<b>50.00</b>	<b>96.76</b>
No. of Schools having Constituted SMC	No of Schools	1,317	870	NA	NA	2,187
	%	<b>100.00</b>	<b>95.39</b>	<b>NA</b>	<b>NA</b>	<b>98.12</b>
No. of Schools having Constituted SMDC	No of Schools	53	396	NA	NA	449
	%	<b>4.02</b>	<b>43.42</b>	<b>NA</b>	<b>NA</b>	<b>20.14</b>
No. of Schools having Constituted SMC & SMDC are same	No of Schools	7	4	NA	NA	11
	%	<b>0.55</b>	<b>0.42</b>	<b>NA</b>	<b>NA</b>	<b>0.50</b>
Avg. total no. of SMC Members in schools	Male	7	7	NA	NA	5
	Female	6	5	NA	NA	4
Avg. no. of representative of parents / Guardians / PTA in SMC	Male	7	4	NA	NA	3
	Female	5	4	NA	NA	2
Avg. no. of representative of local authorities / local government /urban local	Male	1	1	NA	NA	1
	Female	1	1	NA	NA	236
Avg. no. of SMC meetings held in previous year		7	4	NA	NA	3
No.. of Schools having prepared SDP		1,271	717	NA	NA	2,114
No. of Schools having maintained separate SMC bank accounts		1,311	766	NA	NA	2,148
Avg. no. of instructional days of school in previous year	Primary	235	236	234	236	236
	Upper Primary	235	236	236	239	236
	Secondary	234	235	233	235	234
	Higher Secondary	235	235	234	235	235
Avg. of staying childrens hours in schools per day	Primary	5.6	5.6	5.6	5.7	5.6
	Upper Primary	5.7	5.6	5.6	6.0	5.7
	Secondary	5.7	5.7	5.5	7.0	6.0
	Higher Secondary	5.6	5.7	0.5	8.0	5.0
Avg. of teachers working hours in school per day	Primary	6.2	6.3	6.2	6.3	6.2
	Upper Primary	6.2	6.4	6.3	6.7	6.4
	Secondary	6.3	6.2	6.3	7.2	6.5
	Higher Secondary	6.3	6.3	6.2	8.0	6.7
No of Schools having complete set of free text book received	Primary	1,305	656	58	3	2,022
	Upper Primary	635	717	39	3	1,394
No of Schools having TLE available for each grade	Primary	1,266	655	217	3	2,141
	Upper Primary	609	731	141	3	1,484
No of Schools having playing material, games and sports equipment available for each grade\	Primary	823	630	220	3	1,676
	Upper Primary	397	703	146	3	1,249
No. of Schools having any children enrolled in school special training	Schools	3	85	1	0	89
No of Children Enrolled for Special Training in Previous Year	Boys	0	0	0	0	0
	Girls	0	0	0	0	0
No of Children Provided for Special Training in Previous Year	Boys	14	85	7	0	106
	Girls	3	85	1	0	89

## 9. Right To Education (RTE) Information

Subject		Govt. & Local Bodies	Private Aided	Private Un-Aided	Unrecognised	Total
<b>Elementry Schools All(Classses Having 1 to 8)</b>		<b>1,317</b>	<b>912</b>	<b>360</b>	<b>6</b>	<b>2,595</b>
No of Children Enrolled for Special Training in Current Year	Boys	111	92	12	0	215
	Girls	101	16	1	0	118
No of Children Provided for Special Training in Current Year	Boys	14	85	7	0	106
	Girls	3	17	1	0	21
No. of Childrens completed special training during previous year	School Teachers	83	23	5	0	111
	Specially engaged	27	27	2	2	58
	Both	4	5	1	0	10
	NGO	0	2	0	0	2
	Other	2	1	1	0	4
	None	1,201	873	352	6	2,432
Special training is conducted in	School primises	30	13	8	0	51
	Other than School primises	8	3	1	0	12
	Both	1	0	1	0	2
Type of Training	Residential	95	66	9	0	170
	Non Residential	38	10	9	0	57
	Both	3	1	1	0	5

## 10. CWSN with Special Needs (Current Year)

Type of Facility	Elementary			Secondary / Hsecondary		
	Boys	Girls	Total	Boys	Girls	Total
Blindness	98	59	157	62	14	76
Low-vision	536	558	1,094	149	181	330
Hearing impairment	677	459	1,136	138	92	230
Speech and Language disability	732	353	1,085	81	42	123
Locomotor Disability	760	458	1,218	112	50	162
Mental Illness	7	7	14	2	0	2
Specific Learning Disabilities	496	386	882	40	28	68
Cerebral palsy	72	49	121	4	3	7
Autism Spectrum Disorder	19	11	30	4	1	5
Multiple Disability including deaf, blindness	136	102	238	8	14	22
Leprosy Cured persons	3	6	9	1	1	2
Dwarfism	33	28	61	7	4	11
Intellectual Disability	1,235	612	1,847	135	39	174
Muscular Dystrophy	45	20	65	7	5	12
Chronic Neurological conditions	5	4	9	1	cwsn_15	1
Multiple Sclerosis	10	6	16	0	0	0
Thalassemia	5	4	9	0	0	0
Hemophilia	2	2	4	0	0	0
Sickle Cell disease	6	3	9	0	0	0
Acid Attack victim	1	0	1	0	0	0
<b>Parkinson's disease</b>	3	3	6	2	1	3
<b>Total (Class 1 to 8)</b>	<b>4,881</b>	<b>3,130</b>	<b>8,011</b>	<b>753</b>	<b>475</b>	<b>1,228</b>
<b>Grand Total (Class 1 to 12)</b>	<b>5,634</b>	<b>3,605</b>	<b>9,239</b>			