



District Profile

Based on Unified District Information System for Education (UDISE), 2017-18

District : Mumbai

1 – Demographic (Source : Census of India,2011)

	Male	Female	Person	Sex Ratio	Child Sex Ratio (0-6 years)
Population	17,11,650	14,34,316	31,45,966		
Literacy rate	90.5	86.0	88.5	838	874

2- Number of Schools by Management and Category (Class 1 to 12)

Indicator (Number of schools)	Govt. and Local bodies	Pvt. Aided	Pvt. Unaided	Un-recognised	Total
Primary (1-4/5)	0	0	7	2	9
Primary with Upper Primary (1-7/8)	0	4	23	5	32
Pri,Upper,Secondary with Hsecondary (1 to 12)	9	170	156	1	336
Only Upper Primary (5/6 to 7/8)	0	0	2	0	2
Upper,Secondary with Hsecondary (5/6 to 12)	0	38	12	0	50
Primary,Upperprimary with Secondary(1 to 10)	5	455	459	3	922
Upperprimary with Secondary(5/6 to 10)	0	115	57	4	176
Secondary Only (8/9 to 10)	0	19	30	2	51
Secondary with HSecondary(8/9 to 12)	1	5	1	0	7
Higher Secondary with college attached (11 to 12)	7	73	83	1	164
Total	22	879	830	18	1,749
Having Primary level classes	14	629	645	11	1,299
Having Upper Primary level classes	14	782	709	13	1,518
Having Secondary level classes	15	802	715	10	1,542
Having HigherSecondary level classes	17	286	252	2	557
Ratio of Primary to Upper Primary schools	State average				1.86
	District				0.86

3 - Number of Mediumwise Schools by Management .(Class 1 to 12)

Indicator (Number of Mediumwise schools)	Govt. and Local bodies	Pvt. Aided	Pvt. Unaided	Un-recognised	Total
Marathi	2	370	24	0	396
English	19	240	772	15	1,046
Hindi	0	112	20	2	134
Urdu	0	86	12	1	99
Bangali	0	0	0	0	0
Gujrati	1	58	1	0	60
Kannada	0	12	0	0	12
Sindhi	0	0	0	0	0
Tamil	0	0	1	0	1
Telgu	0	1	0	0	1
Sanskrit	0	0	0	0	0

4 – Infrastructure at Elementry Level

Status of Infrastructure Facilities in Schools (Numbers, All schools)

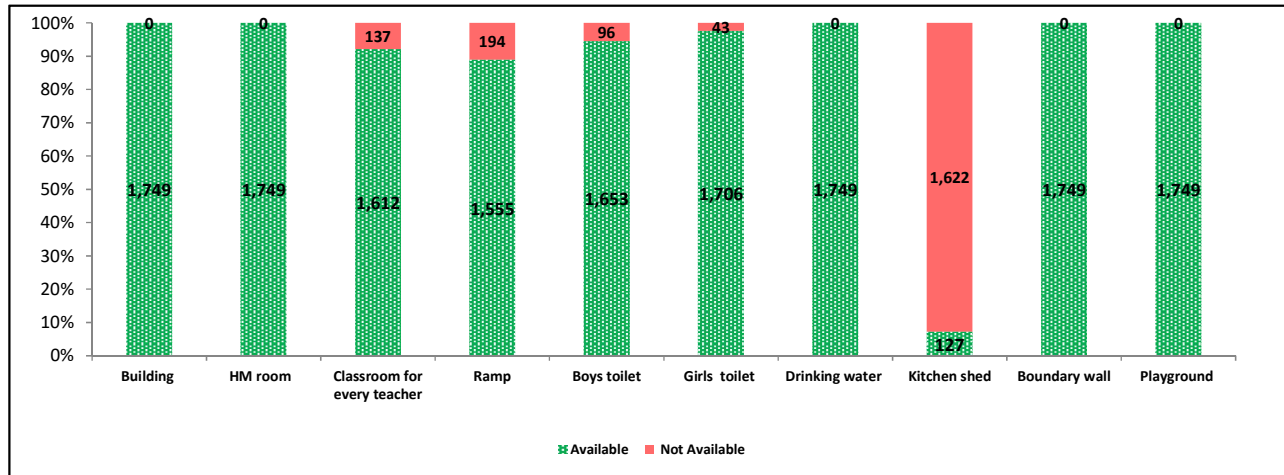

Indicator : Schools with infrastructure facilities available (Sch.All)		Govt. and Local bodies	Pvt. Aided	Pvt. Unaided	Un-recognised	Total
Total Schools		22	879	830	18	1749
1. Building	Number	22	879	830	18	1,749
	%	100.00	100.00	100.00	100.00	100.00
2. Office-cum-store-cum-HM room	Number	22	879	830	18	1,749
	%	100.00	100.00	100.00	100.00	100.00
3. One classroom for every teacher	Number	13	854	728	17	1,612
	%	59.09	97.16	87.71	94.44	92.17
4. Ramp	Number	22	814	710	9	1,555
	%	100.00	92.61	85.54	50.00	88.91
5. Separate toilet for boys	Number	22	804	810	17	1,653
	%	100.00	91.47	97.59	94.44	94.51
6. Separate toilet for girls	Number	22	842	824	18	1,706
	%	100.00	95.79	99.28	100.00	97.54
7. Drinking water facility	Number	22	879	830	18	1,749
	%	100.00	100.00	100.00	100.00	100.00
8. Kitchen shed (Gov & Aided Schools)	Number	7	120	NA	NA	127
	%	31.82	13.65	NA	NA	14.10
9. Boundary wall	Number	22	879	830	18	1,749
	%	100.00	100.00	100.00	100.00	100.00
10. Playground	Number	22	879	830	18	1,749
	%	100.00	100.00	100.00	100.00	100.00
Indicators		Govt. and Local bodies	Pvt. Aided	Pvt. Unaided	Un-recognised	Total
Number of classrooms(1 to 8)		267	2,120	4,714	73	7,174
Number of classrooms(9 to 10)		14,322	7,953	6,131	56	28,462
Number of classrooms(11 to 12)		5,539	3,538	1,837	11	10,925
Student Classroom Ratio (SCR) Primary		19	UpperPri.	45	Elementry	45
Primary schools having SCR more than 30	Number	0	0	3	1	4
	%	0.00	0.00	42.86	50.00	44.44
Upper Primary. schools having SCR more than 35	Number	0	3	10	3	16
	%	0.00	0.38	1.41	23.08	1.05
Schools fulfilling "10" infrastructure norms for building under RTE (Ele.Sch.)	Number	5	86	175	2	268
	%	33.33	10.67	23.43	11.76	16.91

Number of schools by number of infrastructure elements complinace

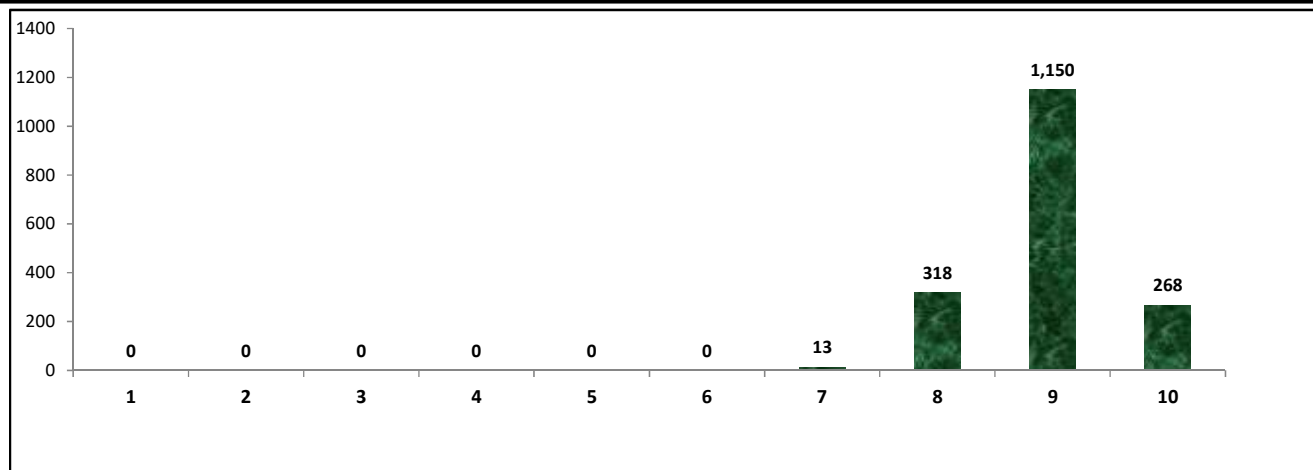

5- Enrolment (Class 1 to 12)

Number of students enrolled in		Govt. and Local bodies	Pvt. Aided	Pvt. Unaided	Un-recognised	Total
Primary Classes (1-5)	Boys	4,688	34,857	83,838	1,199	1,24,582
	Girls	3,970	35,085	68,626	956	1,08,637
	Total	8,658	69,942	1,52,464	2,155	2,33,219
Upper Primary Classes (6-8)	Boys	2,814	1,18,407	1,07,164	438	2,28,823
	Girls	2,308	1,17,044	79,916	326	1,99,594
	Total	5,122	2,35,451	1,87,080	764	4,28,417
Secondary Classes (9-10)	Boys	1,982	99,270	64,447	267	1,65,966
	Girls	1,505	95,492	48,141	149	1,45,287
	Total	3,487	1,94,762	1,12,588	416	3,11,253
Higher Secondary Classes (11-12)	Boys	3,546	1,04,795	50,735	71	1,59,147
	Girls	2,504	1,12,918	32,578	47	1,48,047
	Total	6,050	2,17,713	83,313	118	3,07,194
Elementary Classes (1-8)	Boys	7,502	1,53,264	1,91,002	1,637	3,53,405
	Girls	6,278	1,52,129	1,48,542	1,282	3,08,231
	Total	13,780	3,05,393	3,39,544	2,919	6,61,636
All Classes (1-12)	Boys	13,030	3,57,329	3,06,184	1,975	6,78,518
	Girls	10,287	3,60,539	2,29,261	1,478	6,01,565
	Total	23,317	7,17,868	5,35,445	3,453	12,80,083

5.1- Castewise Enrolment (Class 1 to 12)

Indicator	Primary	Upper Primary	Secondary	Higher Sec.	Elementry	All
All Social Groups	2,33,219	4,28,417	3,11,253	3,07,194	6,61,636	12,80,083
General	2,10,060	3,65,313	2,52,875	2,44,314	5,75,373	10,72,562
Schedule Castes (SC)	10,858	28,913	27,449	24,711	39,771	91,931
Schedule Tribes (ST)	1,093	2,368	2,192	2,349	3,461	8,002
Other Backward Classes (OBC)	11,208	31,823	28,737	35,820	43,031	1,07,588
Muslim	1,89,746	5,22,967	3,74,454	2,43,024	7,12,713	13,30,191
Nomadic Tribes (NT)	12,107	31,861	25,350	19,900	43,968	89,218
Vimukat Jatis (VJ)	497	1,789	1,412	1,004	2,286	4,702
Special Backward Classes (SBC)	2,746	8,817	8,389	9,683	11,563	29,635
Bouddhist Minority	22,158	68,813	59,853	47,619	90,971	1,98,443
Parshi Minority	7,976	18,650	14,801	11,588	26,626	53,015
Christan Minority	15,241	9,377	5,783	3,189	24,618	33,590
Sikh Minority	4,942	10,140	7,755	13,700	15,082	36,537
Jain Minority	41,872	52,618	37,118	42,687	94,490	1,74,295
B. P. L.	2,361	6,713	4,799	3,007	9,074	16,880
Children with Special Needs (C.W.S.N.)	2,748	7,106	4,288	1,400	9,854	15,542

5.2- Mediumwise Enrolment (Class 1 to 12)

Indicator (Number of Mediumwise schools)	Govt. and Local bodies	Pvt. Aided	Pvt. Unaided	Un-recognised	Total
Marathi	249	2,04,663	3,276	0	2,08,188
English	22,526	3,41,283	5,25,454	3,148	8,92,411
Hindi	0	72,941	3,780	206	76,927
Urdu	0	48,659	2,696	99	51,454
Bangali	0	0	0	0	0
Gujrati	542	45,508	49	0	46,099
Kannada	0	4,722	0	0	4,722
Sindhi	0	0	0	0	0
Tamil	0	0	190	0	190
Telgu	0	92	0	0	92
Sanskrit	0	0	0	0	0
School size (Distribution of schools by Enrolment)	Govt. and Local bodies	Pvt. Aided	Pvt. Unaided	Un-recognised	Total
Less than 10	0	2	2	0	4
11-20	0	5	9	1	15
21-30	0	10	6	0	16
31-60	2	34	36	2	74
61-150	1	124	108	11	244
More than 150	19	704	669	4	1,396

6- Gender Gap in Enrolment (in %)

Indicator	Primary	Upper Primary	Secondary	Higher Secondary	Elementry	All
All Social Groups	6.84	6.82	6.64	3.61	6.83	6.01
General	7.13	7.49	7.15	3.90	7.36	6.52
Schedule Castes (SC)	4.99	2.23	5.10	0.93	2.98	3.06
Schedule Tribes (ST)	8.14	1.69	4.84	2.43	3.73	3.65
Other Backward Classes (OBC)	3.00	3.72	3.77	6.18	3.32	4.76
Muslim	-0.49	4.73	0.07	-0.49	5.33	2.71
Nomadic Tribes (NT)	9.80	6.70	3.97	0.78	7.49	4.39
Vimukat Jatis (VJ)	-0.87	0.17	-2.23	6.50	-0.33	0.88
Special Backward Classes (SBC)	-0.20	4.30	6.09	6.09	3.32	4.76
Bouddhist Minority	1.87	1.04	2.55	-1.51	1.26	0.93
Parshi Minority	3.70	3.86	-8.22	-4.37	3.78	-1.24
Christan Minority	4.44	1.48	0.94	-3.69	2.45	0.48
Sikh Minority	13.25	8.76	4.68	0.04	10.49	4.59
Jain Minority	-0.87	0.17	-2.23	6.50	-0.33	0.88
B. P. L.	13.43	13.52	15.57	22.10	13.50	14.81
Children with Special Needs (C.W.S.N.)	13.10	13.62	15.30	22.00	2.45	14.75
No. of clusters having gender gap > 10 %	8	10	11	14	9	10
No. of Block having gender gap > 10 %	0	0	0	1	0	1

7- Teacher (Class 1 to 12)

Indicators	Govt. and Local bodies	Pvt. Aided	Pvt. Unaided	Un-recognised	Total	
Number of Teachers	Male	216	8,254	5,399	32	13,901
	Female	460	10,939	10,827	160	22,386
	Total	676	19,193	16,226	192	36,287
Percentage of female teachers to total teachers		68.05	56.99	66.73	83.33	61.69
Schools without a female teacher	Number	1	99	108	1	209
	%	4.55	11.26	13.01	5.56	11.95

7.1- Mediumwise Teacher (Class 1 to 12)

Medium	Govt. and Local bodies	Pvt. Aided	Pvt. Unaided	Un-recognised	Total
Marathi	14	7,211	167	0	7,392
English	639	6,826	15,811	176	23,452
Hindi	0	2,133	155	11	2,299
Urdu	0	1,458	77	5	1,540
Bangali	0	0	0	0	0
Gujrati	23	1,438	10	0	1,471
Kannada	0	123	0	0	123
Sindhi	0	0	0	0	0
Tamil	0	0	6	0	6
Telgu	0	4	0	0	4
Sanskrit	0	0	0	0	0

7.2- Castewise Teacher (Class 1 to 12)

Caste	Govt. and Local bodies	Pvt. Aided	Pvt. Unaided	Un-recognised	Total
All	676	19,193	16,226	192	36,287
Genral	576	15,469	15,663	180	31,888
SC	38	1,116	259	8	1,421
ST	15	335	31	1	382
OBC	40	1,419	181	2	1,642
VJ	1	206	25	0	232
OTHER	0	0	0	0	0
SBC	2	150	29	0	181
NT-B	1	166	22	0	189
NT-C	1	194	9	0	204
NT-D	2	138	7	1	148

Indicators		Govt. and Local bodies	Pvt. Aided	Pvt. Unaided	Un-recognised	Total
Schools with single teacher	Number	0	30	0	0	30
	%	0.00	3.41	0.00	0.00	1.72
PTR	Local Body-Only	Primary Section	Upper Primary Section	Secondary Section	Elementry Section	All (Class 1-12)
Pupil Teacher Ratio	20	37	38	33	37	35

Indicators		Govt. and Local bodies	Pvt. Aided	Pvt. Unaided	Un-recognised	Total
Primary schools having PTR more than 30	Number	0	0	2	1	3
	%	0.00	0.00	28.57	50.00	33.33
Upper Primary having PTR more than 35	Number	0	0	2	1	3
	%	0.00	0.00	0.28	7.69	0.20
Trained /Untrained Teacher	Primary Section	Upper Primary Section	Secondary Section	Higher Secondary Section	Elementry Section	All
Teacher All	6,308	11,395	12,074	6,510	17,703	36,287
Trained Teacher Number	6,308	11,395	12,074	6,510	17,703	36,287
%	100.00	100.00	100.00	100.00	100.00	100.00
Untrained Teacher All Number	0	0	0	0	0	0
%	0.00	0.00	0.00	0.00	0.00	0.00

8-Efficiency indicators

8.1 Annual Average Drop-out Rate

Social Groups	Primary			UpperPrimary		
	Boys	Girls	Total	Boys	Girls	Total
All Social Groups	-55.50	-57.79	-56.56	-5.52	0.04	-5.43
General	-53.00	-54.70	-53.78	-4.46	-0.54	-4.37
Schedule Castes (SC)	-74.67	-83.26	-78.72	-16.03	2.12	-15.13
Schedule Tribes (ST)	-56.71	-68.67	-62.15	-13.87	-1.93	-16.61
Other Backward Classes (OBC)	-83.35	-86.26	-84.75	-7.66	4.41	-7.61
Muslim	-87.48	-85.02	-86.31	-11.82	-3.51	-14.03

8.2 Transition Rate

Social Groups	Primary			UpperPrimary		
	Boys	Girls	Total	Boys	Girls	Total
All Social Groups	102.49	102.52	102.51	105.94	105.26	105.63
General	102.20	102.14	102.17	104.40	103.49	103.98
Schedule Castes (SC)	98.37	99.95	99.13	120.93	117.89	119.47
Schedule Tribes (ST)	99.70	106.15	102.79	111.71	120.96	115.86
Other Backward Classes (OBC)	105.49	103.92	104.72	109.81	109.81	108.87
Muslim	106.55	104.51	105.56	111.14	126.48	118.39

8.3 Gender Parity Index (GPI)

Social Groups	Primary Section	Upper Primary Section	Secondary Section	Higher Secondary Section	Elementry Section	All (Class 1-12)
All Social Groups	0.87	2.11	0.87	0.83	0.88	1.10
General	0.87	2.01	0.86	0.80	0.87	1.08
Schedule Castes (SC)	0.90	2.87	0.96	0.96	0.90	0.96
Schedule Tribes (ST)	0.85	2.40	0.97	0.99	0.91	1.15
Other Backward Classes (OBC)	0.94	3.04	0.93	0.97	0.93	1.34
Muslim	0.87	2.82	0.91	0.79	1.00	0.69

8.4 Retention Rate

Social Groups	Primary			UpperPrimary		
	Boys	Girls	Total	Boys	Girls	Total
All Social Groups	99.03	97.97	98.53	97.12	97.12	96.61
General	705.83	703.57	704.79	111.91	111.91	110.31
Schedule Castes (SC)	94.62	94.08	94.35	94.62	93.55	94.09
Schedule Tribes (ST)	81.71	92.07	86.59	90.03	89.53	89.78
Other Backward Classes (OBC)	3879.19	5209.38	4400.41	135.55	131.62	133.65
Muslim	100.81	95.21	98.53	93.43	90.67	96.61

9. Right To Education (RTE) Information

Subject		Govt. & Local Bodies	Private Aided	Private Un-Aided	Unrecognised	Total
Elementry Schools All(Classess Having 1 to 8)		14	782	716	15	1,527
No of Schools CCE being implemented in school	No of Schools	13	772	688	14	1,487
	%	92.86	98.72	96.09	93.33	97.38
No of Schools having maintained pupil comulative records	No of Schools	12	759	652	10	1,433
	%	85.71	97.06	91.06	66.67	93.84
No. of Schools having shared pupil comulative records with parents	No of Schools	12	760	651	10	1,433
	%	85.71	97.19	90.92	66.67	93.84
No. of Schools having Constituted SMC	No of Schools	4	691	NA	NA	695
	%	28.57	88.36	NA	NA	87.31
No. of Schools having Constituted SMDC	No of Schools	1	285	NA	NA	286
	%	7.14	36.45	NA	NA	35.93
No. of Schools having Constituted SMC & SMDC are same	No of Schools	1	3	NA	NA	3
	%	3.57	0.35	NA	NA	0.40
Avg. total no. of SMC Members in schools	Male	2	5	NA	NA	2
	Female	1	6	NA	NA	2
Avg. no. of representative of parents / Guardians / PTA in SMC	Male	1	3	NA	NA	1
	Female	0	4	NA	NA	1
Avg. no. of representative of local authorities / local government /urban local	Male	0	1	NA	NA	0
	Female	0	1	NA	NA	213
Avg. no. of SMC meetings held in previous year		1	3	NA	NA	1
No.. of Schools having prepared SDP		1	286	NA	NA	311
No. of Schools having maintained separate SMC bank accounts		1	631	NA	NA	637
Avg. no. of instructional days of school in previous year	Primary	6	618	215	218	213
	Upper Primary	6	225	220	222	222
	Secondary	233	225	220	201	220
	Higher Secondary	231	221	214	110	194
Avg. of staying childrens hours in schools per day	Primary	6.0	618.0	6.0	5.3	5.6
	Upper Primary	6.0	5.3	5.6	5.3	5.4
	Secondary	6.0	5.1	5.4	4.9	5.4
	Higher Secondary	3.8	3.8	3.7	2.7	3.5
Avg. of teachers working hours in school per day	Primary	6.0	618.0	6.9	5.8	6.4
	Upper Primary	6.0	5.9	6.2	6.1	6.1
	Secondary	6.5	5.6	6.1	5.4	5.9
	Higher Secondary	6.3	5.5	5.9	3.2	5.2
No of Schools having complete set of free text book received	Primary	6	618	19	10	653
	Upper Primary	6	755	29	10	800
No of Schools having TLE available for each grade	Primary	6	601	503	10	1,120
	Upper Primary	6	739	551	11	1,307
No of Schools having playing material, games and sports equipment available for each grade\	Primary	6	585	543	10	1,144
	Upper Primary	6	706	598	10	1,320
No. of Schools having any children enrolled in school special training	Schools	0	119	92	0	211
No of Children Enrolled for Special Training in Previous Year	Boys	0	0	0	0	0
	Girls	0	0	0	0	0
No of Children Provided for Special Training in Previous Year	Boys	0	119	79	0	198
	Girls	0	119	92	0	211

9. Right To Education (RTE) Information

Subject		Govt. & Local Bodies	Private Aided	Private Un-Aided	Unrecognised	Total
Elementry Schools All(Classses Having 1 to 8)		14	782	716	15	1,527
No of Children Enrolled for Special Training in Current Year	Boys	0	200	63	0	263
	Girls	0	62	87	0	149
No of Children Provided for Special Training in Current Year	Boys	0	119	79	0	198
	Girls	0	62	92	0	154
No. of Childrens completed special training during previous year	School Teachers	0	23	1	0	24
	Specially engaged	0	0	1	1	2
	Both	0	1	0	0	1
	NGO	0	2	2	0	4
	Other	0	0	0	0	0
	None	14	752	712	15	1,493
Special training is conducted in	School primises	0	26	3	0	29
	Other than School primises	0	1	1	0	2
	Both	0	1	0	0	1
Type of Training	Residential	0	9	4	0	13
	Non Residential	0	14	4	0	18
	Both	0	0	0	0	0

10. CWSN with Special Needs (Current Year)

Type of Facility	Elementary			Secondary / Hsecondary		
	Boys	Girls	Total	Boys	Girls	Total
Blindness	71	26	97	100	50	150
Low-vision	2,124	2,047	4,171	689	790	1,479
Hearing impairment	492	421	913	220	210	430
Speech and Language disability	369	187	556	149	83	232
Locomotor Disability	258	191	449	194	142	336
Mental Illness	6	3	9	7	7	14
Specific Learning Disabilities	1,621	961	2,582	1,717	907	2,624
Cerebral palsy	44	33	77	56	32	88
Autism Spectrum Disorder	123	22	145	32	19	51
Multiple Disability including deaf, blindness	38	28	66	46	30	76
Leprosy Cured persons	2	4	6	1	2	3
Dwarfism	5	7	12	3	9	12
Intellectual Disability	371	304	675	81	58	139
Muscular Dystrophy	26	14	40	10	11	21
Chronic Neurological conditions	27	7	34	9	cwsn_15	9
Multiple Sclerosis	2	3	5	6	2	8
Thalassemia	9	3	12	4	3	7
Hemophilia	2	1	3	1	2	3
Sickle Cell disease	0	1	1	0	0	0
Acid Attack victim	0	0	0	0	0	0
Parkinson's disease	1	0	1	1	1	2
Total (Class 1 to 8)	5,591	4,263	9,854	3,326	2,358	5,684
Grand Total (Class 1 to 12)	8,917	6,621	15,538			