



District Profile

Based on Unified District Information System for Education (UDISE), 2017-18

District : Nandurbar

1 – Demographic (Source : Census of India,2011)

	Male	Female	Person	Sex Ratio	Child Sex Ratio (0-6 years)
Population	8,34,866	8,11,311	16,46,177		
Literacy rate	72.0	53.9	63.0	972	932

2- Number of Schools by Management and Category (Class 1 to 12)

Indicator (Number of schools)	Govt. and Local bodies	Pvt. Aided	Pvt. Unaided	Un-recognised	Total
Primary (1-4/5)	1,252	54	59	0	1,365
Primary with Upper Primary (1-7/8)	184	69	26	1	280
Pri,Upper,Secondary with Hsecondary (1 to 12)	15	62	7	0	84
Only Upper Primary (5/6 to 7/8)	0	0	0	0	0
Upper,Secondary with Hsecondary (5/6 to 12)	1	14	1	0	16
Primary,Upperprimary with Secondary(1 to 10)	43	126	36	0	205
Upperprimary with Secondary(5/6 to 10)	10	48	18	0	76
Secondary Only (8/9 to 10)	0	7	3	0	10
Secondary with HSecondary(8/9 to 12)	0	7	1	0	8
Higher Secondary with college attached (11 to 12)	0	6	7	0	13
Total	1,505	393	158	1	2,057
Having Primary level classes	1,494	311	128	1	1,934
Having Upper Primary level classes	253	319	88	1	661
Having Secondary level classes	69	264	66	0	399
Having HigherSecondary level classes	16	89	16	0	121
Ratio of Primary to Upper Primary schools	State average				1.86
	District				2.93

3 - Number of Mediumwise Schools by Management .(Class 1 to 12)

Indicator (Number of Mediumwise schools)	Govt. and Local bodies	Pvt. Aided	Pvt. Unaided	Un-recognised	Total
Marathi	1,458	364	92	0	1,914
English	3	1	62	1	67
Hindi	1	0	0	0	1
Urdu	35	24	3	0	62
Bangali	0	0	0	0	0
Gujrati	8	4	1	0	13
Kannada	0	0	0	0	0
Sindhi	0	0	0	0	0
Tamil	0	0	0	0	0
Telgu	0	0	0	0	0
Sanskrit	0	0	0	0	0

4 – Infrastructure at Elementry Level

Status of Infrastructure Facilities in Schools (Numbers, All schools)

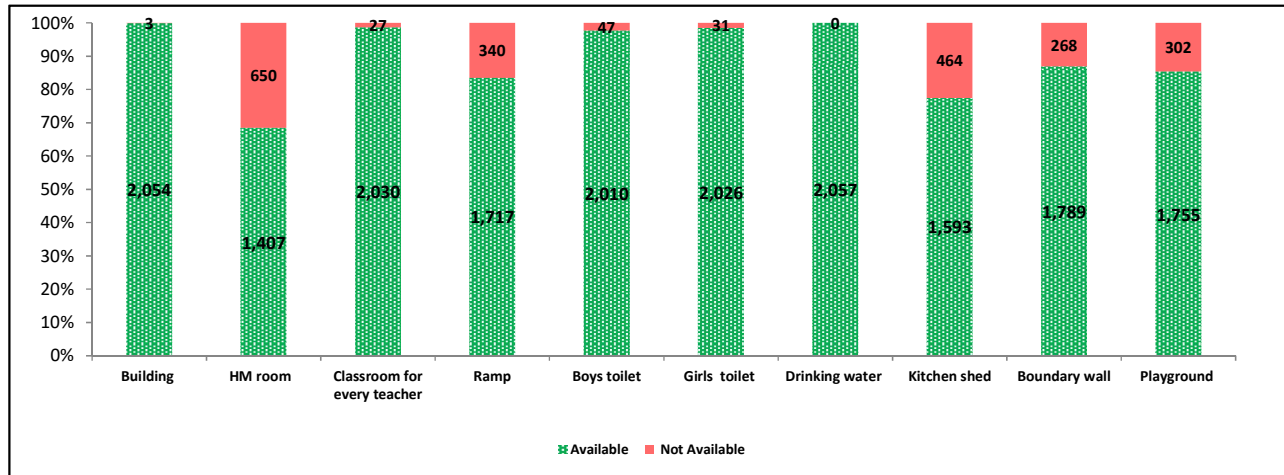

Indicator : Schools with infrastructure facilities available (Sch.All)		Govt. and Local bodies	Pvt. Aided	Pvt. Unaided	Un-recognised	Total
Total Schools		1505	393	158	1	2057
1. Building	Number	1,502	393	158	1	2,054
	%	99.80	100.00	100.00	100.00	99.85
2. Office-cum-store-cum-HM room	Number	895	368	143	1	1,407
	%	59.47	93.64	90.51	100.00	68.40
3. One classroom for every teacher	Number	1,494	387	148	1	2,030
	%	99.27	98.47	93.67	100.00	98.69
4. Ramp	Number	1,317	297	103	0	1,717
	%	87.51	75.57	65.19	0.00	83.47
5. Separate toilet for boys	Number	1,468	385	156	1	2,010
	%	97.54	97.96	98.73	100.00	97.72
6. Separate toilet for girls	Number	1,477	391	157	1	2,026
	%	98.14	99.49	99.37	100.00	98.49
7. Drinking water facility	Number	1,505	393	158	1	2,057
	%	100.00	100.00	100.00	100.00	100.00
8. Kitchen shed (Gov & Aided Schools)	Number	1,280	313	NA	NA	1,593
	%	85.05	79.64	NA	NA	83.93
9. Boundary wall	Number	1,324	335	129	1	1,789
	%	87.97	85.24	81.65	100.00	86.97
10. Playground	Number	1,233	376	145	1	1,755
	%	81.93	95.67	91.77	100.00	85.32
Indicators		Govt. and Local bodies	Pvt. Aided	Pvt. Unaided	Un-recognised	Total
Number of classrooms(1 to 8)		4,657	1,326	794	8	6,785
Number of classrooms(9 to 10)		2,886	2,003	301	0	5,190
Number of classrooms(11 to 12)		785	640	74	0	1,499
Student Classroom Ratio (SCR) Primary		22	UpperPri.	41	Elementry	33
Primary schools having SCR more than 30	Number	244	20	12	0	276
	%	19.49	37.04	20.34	0.00	20.22
Upper Primary. schools having SCR more than 35	Number	100	61	8	1	170
	%	39.53	19.12	9.09	100.00	25.72
Schools fulfilling "10" infrastructure norms for building under RTE (Ele.Sch.)	Number	579	186	58	0	823
	%	38.47	48.06	38.41	0.00	40.26

Number of schools by number of infrastructure elements complinace

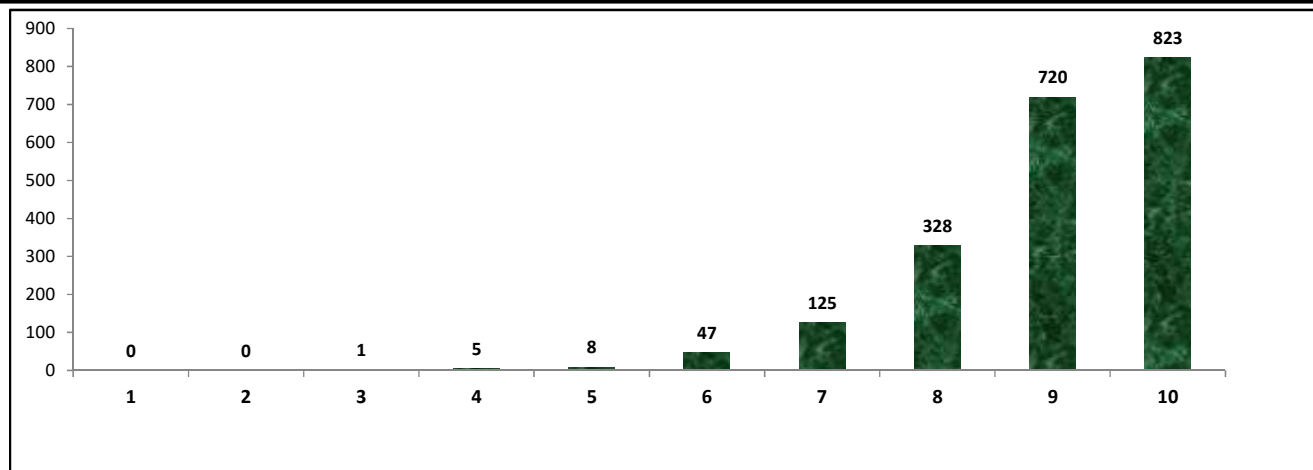

5- Enrolment (Class 1 to 12)

Number of students enrolled in		Govt. and Local bodies	Pvt. Aided	Pvt. Unaided	Un-recognised	Total
Primary Classes (1-5)	Boys	53,017	22,868	10,691	185	86,761
	Girls	53,395	20,194	7,057	125	80,771
	Total	1,06,412	43,062	17,748	310	1,67,532
Upper Primary Classes (6-8)	Boys	8,783	34,935	5,568	91	49,377
	Girls	9,371	31,263	4,538	55	45,227
	Total	18,154	66,198	10,106	146	94,604
Secondary Classes (9-10)	Boys	2,681	22,587	3,251	0	28,519
	Girls	3,024	19,391	2,282	0	24,697
	Total	5,705	41,978	5,533	0	53,216
Higher Secondary Classes (11-12)	Boys	1,160	16,442	1,256	0	18,858
	Girls	831	13,467	834	0	15,132
	Total	1,991	29,909	2,090	0	33,990
Elementary Classes (1-8)	Boys	61,800	57,803	16,259	276	1,36,138
	Girls	62,766	51,457	11,595	180	1,25,998
	Total	1,24,566	1,09,260	27,854	456	2,62,136
All Classes (1-12)	Boys	65,641	96,832	20,766	276	1,83,515
	Girls	66,621	84,315	14,711	180	1,65,827
	Total	1,32,262	1,81,147	35,477	456	3,49,342

5.1- Castewise Enrolment (Class 1 to 12)

Indicator	Primary	Upper Primary	Secondary	Higher Sec.	Elementry	All
All Social Groups	1,67,532	94,604	53,216	33,990	2,62,136	3,49,342
General	11,815	7,669	4,923	3,655	19,484	28,062
Schedule Castes (SC)	4,373	2,755	1,930	1,608	7,128	10,666
Schedule Tribes (ST)	1,27,839	69,464	36,477	20,139	1,97,303	2,53,919
Other Backward Classes (OBC)	23,505	14,716	9,886	8,588	38,221	56,695
Muslim	52,481	31,226	17,613	8,893	83,707	1,10,213
Nomadic Tribes (NT)	21,251	11,455	6,714	4,751	32,706	44,171
Vimukat Jatis (VJ)	1,464	951	557	505	2,415	3,477
Special Backward Classes (SBC)	54,858	16,328	7,653	4,104	71,186	82,943
Bouddhist Minority	1,323	804	412	458	2,127	2,997
Parshi Minority	169	97	33	21	266	320
Christan Minority	17,834	9,530	5,730	3,233	27,364	36,327
Sikh Minority	1,378	603	264	218	1,981	2,463
Jain Minority	1,806	1,051	625	347	2,857	3,829
B. P. L.	1,51,130	50,837	22,488	11,293	2,01,967	2,35,748
Children with Special Needs (C.W.S.N.)	1,534	435	191	40	1,969	2,200

5.2- Mediumwise Enrolment (Class 1 to 12)

Indicator (Number of Mediumwise schools)	Govt. and Local bodies	Pvt. Aided	Pvt. Unaided	Un-recognised	Total
Marathi	1,27,425	1,69,034	16,197	0	3,12,656
English	988	530	18,890	456	20,864
Hindi	396	0	0	0	396
Urdu	3,099	9,279	247	0	12,625
Bangali	0	0	0	0	0
Gujrati	354	2,304	143	0	2,801
Kannada	0	0	0	0	0
Sindhi	0	0	0	0	0
Tamil	0	0	0	0	0
Telgu	0	0	0	0	0
Sanskrut	0	0	0	0	0
School size (Distribution of schools by Enrolment)	Govt. and Local bodies	Pvt. Aided	Pvt. Unaided	Un-recognised	Total
Less than 10	33	0	5	0	38
11-20	138	1	4	0	143
21-30	263	4	6	0	273
31-60	385	4	24	0	413
61-150	442	55	44	0	541
More than 150	244	329	75	1	649

6- Gender Gap in Enrolment (in %)

Indicator	Primary	Upper Primary	Secondary	Higher Secondary	Elementry	All
All Social Groups	3.58	4.39	7.18	10.96	3.87	5.06
General	9.91	11.38	9.89	15.73	10.49	11.07
Schedule Castes (SC)	4.14	3.16	9.22	10.70	3.76	5.79
Schedule Tribes (ST)	2.32	2.84	5.63	10.97	2.50	3.62
Other Backward Classes (OBC)	7.13	8.25	11.17	29.11	9.48	13.66
Muslim	4.91	5.83	7.39	4.91	3.85	4.55
Nomadic Tribes (NT)	3.77	8.11	10.05	-3.75	5.10	4.95
Vimukat Jatis (VJ)	14.81	15.25	3.85	19.05	14.97	13.79
Special Backward Classes (SBC)	7.38	12.72	17.77	17.77	9.48	13.66
Bouddhist Minority	9.86	0.00	-20.00	25.00	8.24	6.80
Parshi Minority	0.00	0.00	0.00	0.00	0.00	0.00
Christan Minority	-8.99	-5.45	26.32	-12.50	-8.15	-6.34
Sikh Minority	28.30	-27.27	-33.33	0.00	18.75	16.42
Jain Minority	14.81	15.25	3.85	19.05	14.97	13.79
B. P. L.	17.45	-5.81	3.90	41.94	12.45	12.22
Children with Special Needs (C.W.S.N.)	17.73	-4.83	8.90	50.00	-8.15	13.09
No. of clusters having gender gap > 10 %	8	16	34	27	10	11
No. of Block having gender gap > 10 %	0	0	1	4	0	0

7- Teacher (Class 1 to 12)

Indicators	Govt. and Local bodies	Pvt. Aided	Pvt. Unaided	Un-recognised	Total
Number of Teachers	Male	3,561	4,038	791	8,404
	Female	1,112	888	389	2,390
	Total	4,673	4,926	1,180	10,794
Percentage of female teachers to total teachers	23.80	18.03	32.97	6.67	22.14
Schools without a female teacher	Number	833	107	48	988
	%	55.35	27.23	30.38	0.00

7.1- Mediumwise Teacher (Class 1 to 12)

Medium	Govt. and Local bodies	Pvt. Aided	Pvt. Unaided	Un-recognised	Total
Marathi	4,511	4,550	584	0	9,645
English	16	42	582	15	655
Hindi	11	0	0	0	11
Urdu	113	268	10	0	391
Bangali	0	0	0	0	0
Gujrati	22	66	4	0	92
Kannada	0	0	0	0	0
Sindhi	0	0	0	0	0
Tamil	0	0	0	0	0
Telgu	0	0	0	0	0
Sanskrit	0	0	0	0	0

7.2- Castewise Teacher (Class 1 to 12)

Caste	Govt. and Local bodies	Pvt. Aided	Pvt. Unaided	Un-recognised	Total
All	4,673	4,926	1,180	15	10,794
Genral	1,454	2,249	525	13	4,241
SC	340	299	75	1	715
ST	1,496	644	236	1	2,377
OBC	900	1,389	285	0	2,574
VJ	169	132	20	0	321
OTHER	147	131	21	0	299
SBC	167	82	17	0	266
NT-B	0	0	1	0	1
NT-C	0	0	0	0	0
NT-D	0	0	0	0	0

Indicators		Govt. and Local bodies	Pvt. Aided	Pvt. Unaided	Un-recognised	Total
Schools with single teacher	Number	144	2	6	0	152
	%	9.57	0.51	3.80	0.00	7.39
PTR	Local Body-Only	Primary Section	Upper Primary Section	Secondary Section	Elementry Section	All (Class 1-12)
Pupil Teacher Ratio	20	27	55	29	34	32

Indicators		Govt. and Local bodies	Pvt. Aided	Pvt. Unaided	Un-recognised	Total
Primary schools having PTR more than 30	Number	282	39	17	0	338
	%	22.52	72.22	28.81	0.00	24.76
Upper Primary having PTR more than 35	Number	54	21	6	0	81
	%	21.34	6.58	6.82	0.00	12.25
Trained /Untrained Teacher	Primary Section	Upper Primary Section	Secondary Section	Higher Secondary Section	Elementry Section	All
Teacher All	6,093	1,709	2,221	771	7,802	10,794
Trained Teacher Number	5,986	1,680	2,213	765	7,666	10,644
%	98.24	98.30	99.64	99.22	98.26	98.61
Untrained Teacher All Number	107	29	8	6	136	150
%	1.76	1.70	0.36	0.78	1.74	1.39

8-Efficiency indicators

8.1 Annual Average Drop-out Rate

Social Groups	Primary			UpperPrimary		
	Boys	Girls	Total	Boys	Girls	Total
All Social Groups	2.61	1.89	2.26	3.56	-0.38	3.89
General	-3.29	-3.57	-3.41	-1.41	0.47	-0.41
Schedule Castes (SC)	3.65	4.30	3.96	2.04	0.97	0.87
Schedule Tribes (ST)	3.48	2.12	2.82	4.91	-1.07	5.06
Other Backward Classes (OBC)	0.82	2.67	1.70	0.47	2.24	1.28
Muslim	2.28	1.46	1.88	7.66	9.28	9.46

8.2 Transition Rate

Social Groups	Primary			UpperPrimary		
	Boys	Girls	Total	Boys	Girls	Total
All Social Groups	96.55	97.08	96.80	94.04	92.20	93.17
General	99.64	103.82	101.48	102.80	97.84	100.48
Schedule Castes (SC)	103.58	95.75	99.77	98.84	97.94	98.43
Schedule Tribes (ST)	95.46	96.61	96.02	91.44	90.41	90.94
Other Backward Classes (OBC)	99.53	96.41	98.05	96.33	96.33	98.00
Muslim	94.60	99.16	96.73	90.09	86.51	88.42

8.3 Gender Parity Index (GPI)

Social Groups	Primary Section	Upper Primary Section	Secondary Section	Higher Secondary Section	Elementry Section	All (Class 1-12)
All Social Groups	0.93	0.61	0.92	0.63	0.87	0.76
General	0.82	0.80	0.80	0.80	0.82	0.95
Schedule Castes (SC)	0.92	0.68	0.94	0.94	0.83	1.02
Schedule Tribes (ST)	0.95	0.57	0.94	0.57	0.89	0.65
Other Backward Classes (OBC)	0.87	0.73	0.85	0.81	0.80	1.07
Muslim	0.95	0.67	0.89	0.70	0.86	0.50

8.4 Retention Rate

Social Groups	Primary			UpperPrimary		
	Boys	Girls	Total	Boys	Girls	Total
All Social Groups	86.37	89.95	88.08	95.30	95.30	95.28
General	98.64	97.75	98.24	97.70	97.70	96.22
Schedule Castes (SC)	92.05	83.88	88.04	101.25	107.59	104.26
Schedule Tribes (ST)	84.30	89.17	86.64	94.06	94.15	94.10
Other Backward Classes (OBC)	107.29	99.83	103.82	96.24	97.33	96.74
Muslim	100.23	98.46	88.08	91.37	90.30	95.28

9. Right To Education (RTE) Information

Subject		Govt. & Local Bodies	Private Aided	Private Un-Aided	Unrecognised	Total
Elementry Schools All(Classses Having 1 to 8)		1,505	373	147	1	2,026
No of Schools CCE being implemented in school	No of Schools	1,502	366	135	1	2,004
	%	99.80	98.12	91.84	100.00	98.91
No of Schools having maintained pupil comulative records	No of Schools	1,496	361	131	1	1,989
	%	99.40	96.78	89.12	100.00	98.17
No. of Schools having shared pupil comulative records with parents	No of Schools	1,498	360	131	1	1,990
	%	99.53	96.51	89.12	100.00	98.22
No. of Schools having Constituted SMC	No of Schools	1,501	339	NA	NA	1,840
	%	99.73	90.88	NA	NA	97.98
No. of Schools having Constituted SMDC	No of Schools	55	188	NA	NA	243
	%	3.65	50.40	NA	NA	12.94
No. of Schools having Constituted SMC & SMDC are same	No of Schools	10	5	NA	NA	15
	%	0.64	1.33	NA	NA	0.78
Avg. total no. of SMC Members in schools	Male	8	7	NA	NA	6
	Female	6	5	NA	NA	4
Avg. no. of representative of parents / Guardians / PTA in SMC	Male	10	5	NA	NA	5
	Female	5	3	NA	NA	3
Avg. no. of representative of local authorities / local government /urban local	Male	1	1	NA	NA	1
	Female	1	1	NA	NA	214
Avg. no. of SMC meetings held in previous year		10	5	NA	NA	5
No.. of Schools having prepared SDP		1,477	297	NA	NA	1,856
No. of Schools having maintained separate SMC bank accounts		1,499	281	NA	NA	1,831
Avg. no. of instructional days of school in previous year	Primary	216	212	214	220	214
	Upper Primary	199	201	197	0	149
	Secondary	229	226	210	1	221
	Higher Secondary	215	210	157	1	194
Avg. of staying childrens hours in schools per day	Primary	5.3	5.3	5.2	1.0	5.3
	Upper Primary	4.9	4.8	4.8	0.0	3.6
	Secondary	5.7	5.7	5.3	1.0	5.6
	Higher Secondary	5.6	5.3	2.2	1.0	4.4
Avg. of teachers working hours in school per day	Primary	6.0	6.1	5.9	1.0	6.0
	Upper Primary	5.4	5.4	5.4	0.0	4.0
	Secondary	6.1	6.2	5.9	1.0	6.1
	Higher Secondary	6.0	5.9	4.4	1.0	5.4
No of Schools having complete set of free text book received	Primary	1,490	269	48	1	1,808
	Upper Primary	290	285	32	1	608
No of Schools having TLE available for each grade	Primary	1,454	277	94	1	1,826
	Upper Primary	276	302	65	1	644
No of Schools having playing material, games and sports equipment available for each grade\	Primary	976	267	91	1	1,335
	Upper Primary	173	287	61	1	522
No. of Schools having any children enrolled in school special training	Schools	26	14	6	0	46
No of Children Enrolled for Special Training in Previous Year	Boys	0	0	0	0	0
	Girls	0	0	0	0	0
No of Children Provided for Special Training in Previous Year	Boys	106	14	6	0	126
	Girls	26	14	6	0	46

9. Right To Education (RTE) Information

Subject		Govt. & Local Bodies	Private Aided	Private Un-Aided	Unrecognised	Total
Elementry Schools All(Classses Having 1 to 8)		1,505	373	147	1	2,026
No of Children Enrolled for Special Training in Current Year	Boys	472	7	2	0	481
	Girls	59	0	1	0	60
No of Children Provided for Special Training in Current Year	Boys	106	14	6	0	126
	Girls	26	5	6	0	37
No. of Childrens completed special training during previous year	School Teachers	259	28	18	0	305
	Specially engaged	2	2	2	2	8
	Both	0	0	0	0	0
	NGO	0	0	0	0	0
	Other	0	0	0	0	0
	None	1,244	345	127	1	1,717
Special training is conducted in	School primises	300	29	19	0	348
	Other than School primises	43	8	4	0	55
	Both	5	4	1	0	10
Type of Training	Residential	251	17	19	0	287
	Non Residential	70	22	19	0	111
	Both	3	0	1	0	4

10. CWSN with Special Needs (Current Year)

Type of Facility	Elementary			Secondary / Hsecondary		
	Boys	Girls	Total	Boys	Girls	Total
Blindness	38	31	69	3	1	4
Low-vision	140	165	305	24	22	46
Hearing impairment	156	91	247	11	4	15
Speech and Language disability	98	51	149	13	5	18
Locomotor Disability	207	125	332	33	17	50
Mental Illness	150	115	265	1	2	3
Specific Learning Disabilities	62	43	105	4	3	7
Cerebral palsy	13	7	20	1	0	1
Autism Spectrum Disorder	12	8	20	2	1	3
Multiple Disability including deaf, blindness	43	26	69	2	3	5
Leprosy Cured persons	1	1	2	1	0	1
Dwarfism	7	5	12	0	2	2
Intellectual Disability	58	74	132	2	8	10
Muscular Dystrophy	17	10	27	6	3	9
Chronic Neurological conditions	5	5	10	0	cwsn_15	0
Multiple Sclerosis	4	8	12	0	0	0
Thalassemia	1	2	3	0	0	0
Hemophilia	4	6	10	2	4	6
Sickle Cell disease	94	84	178	51	22	73
Acid Attack victim	0	0	0	0	0	0
Parkinson's disease	0	2	2	0	0	0
Total (Class 1 to 8)	1,110	859	1,969	156	97	253
Grand Total (Class 1 to 12)	1,266	956	2,222			