



District Profile

Based on Unified District Information System for Education (UDISE), 2017-18

District : Nashik

1 – Demographic (Source : Census of India,2011)

	Male	Female	Person	Sex Ratio	Child Sex Ratio (0-6 years)
Population	31,64,261	29,44,791	61,09,052		
Literacy rate	88.0	73.4	81.0	931	882

2- Number of Schools by Management and Category (Class 1 to 12)

Indicator (Number of schools)	Govt. and Local bodies	Pvt. Aided	Pvt. Unaided	Un-recognised	Total
Primary (1-4/5)	2,688	119	307	12	3,126
Primary with Upper Primary (1-7/8)	881	197	186	4	1,268
Pri,Upper,Secondary with Hsecondary (1 to 12)	27	192	25	0	244
Only Upper Primary (5/6 to 7/8)	2	0	17	0	19
Upper,Secondary with Hsecondary (5/6 to 12)	2	29	6	0	37
Primary,Upperprimary with Secondary(1 to 10)	56	293	96	1	446
Upperprimary with Secondary(5/6 to 10)	18	230	116	1	365
Secondary Only (8/9 to 10)	1	2	32	1	36
Secondary with HSecondary(8/9 to 12)	0	1	5	0	6
Higher Secondary with college attached (11 to 12)	2	28	80	0	110
Total	3,677	1,091	870	19	5,657
Having Primary level classes	3,652	801	614	17	5,084
Having Upper Primary level classes	986	941	446	6	2,379
Having Secondary level classes	104	747	280	3	1,134
Having HigherSecondary level classes	31	250	116	0	397
Ratio of Primary to Upper Primary schools	State average				1.86
	District				2.14

3 - Number of Mediumwise Schools by Management .(Class 1 to 12)

Indicator (Number of Mediumwise schools)	Govt. and Local bodies	Pvt. Aided	Pvt. Unaided	Un-recognised	Total
Marathi	3,516	989	361	6	4,872
English	16	8	482	13	519
Hindi	4	5	1	0	10
Urdu	141	87	26	0	254
Bangali	0	0	0	0	0
Gujrati	0	2	0	0	2
Kannada	0	0	0	0	0
Sindhi	0	0	0	0	0
Tamil	0	0	0	0	0
Telgu	0	0	0	0	0
Sanskrit	0	0	0	0	0

4 – Infrastructure at Elementry Level

Status of Infrastructure Facilities in Schools (Numbers, All schools)

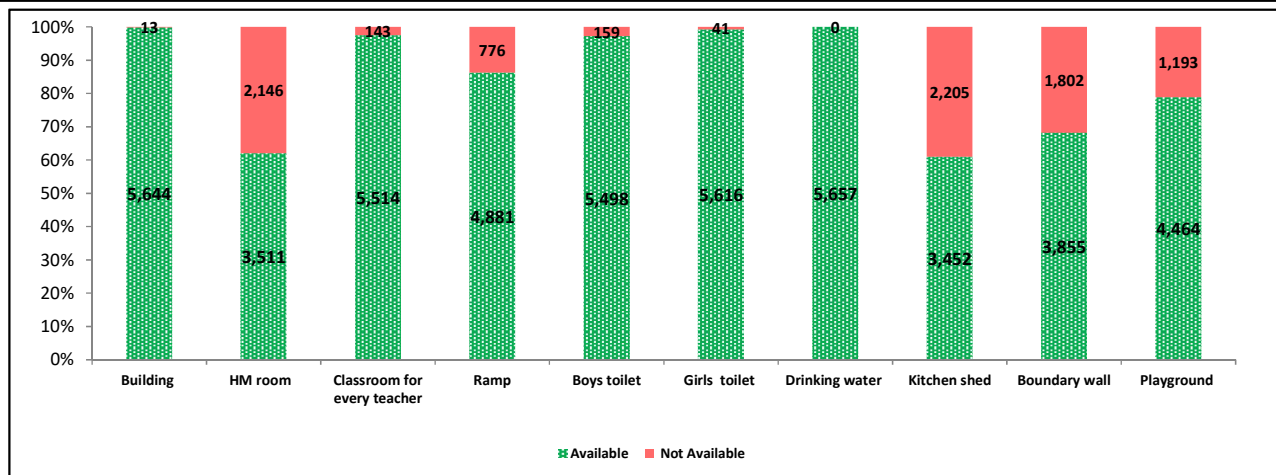

Indicator : Schools with infrastructure facilities available (Sch.All)		Govt. and Local bodies	Pvt. Aided	Pvt. Unaided	Un-recognised	Total
Total Schools		3677	1091	870	19	5657
1. Building	Number	3,665	1,091	869	19	5,644
	%	99.67	100.00	99.89	100.00	99.77
2. Office-cum-store-cum-HM room	Number	1,726	1,012	755	18	3,511
	%	46.94	92.76	86.78	94.74	62.06
3. One classroom for every teacher	Number	3,647	1,056	797	14	5,514
	%	99.18	96.79	91.61	73.68	97.47
4. Ramp	Number	3,461	863	551	6	4,881
	%	94.13	79.10	63.33	31.58	86.28
5. Separate toilet for boys	Number	3,543	1,076	860	19	5,498
	%	96.36	98.63	98.85	100.00	97.19
6. Separate toilet for girls	Number	3,647	1,090	860	19	5,616
	%	99.18	99.91	98.85	100.00	99.28
7. Drinking water facility	Number	3,677	1,091	870	19	5,657
	%	100.00	100.00	100.00	100.00	100.00
8. Kitchen shed (Gov & Aided Schools)	Number	2,909	543	NA	NA	3,452
	%	79.11	49.77	NA	NA	72.40
9. Boundary wall	Number	2,252	880	714	9	3,855
	%	61.25	80.66	82.07	47.37	68.15
10. Playground	Number	2,651	1,031	768	14	4,464
	%	72.10	94.50	88.28	73.68	78.91
Indicators		Govt. and Local bodies	Pvt. Aided	Pvt. Unaided	Un-recognised	Total
Number of classrooms(1 to 8)		13,273	5,308	5,169	84	23,834
Number of classrooms(9 to 10)		9,665	6,169	1,638	18	17,490
Number of classrooms(11 to 12)		2,736	1,995	569	0	5,300
Student Classroom Ratio (SCR) Primary		24	UpperPri.	41	Elementry	35
Primary schools having SCR more than 30	Number	305	93	75	0	473
	%	11.35	78.15	24.43	0.00	15.13
Upper Primary. schools having SCR more than 35	Number	449	160	93	2	704
	%	45.54	17.00	20.85	33.33	29.59
Schools fulfilling "10" infrastructure norms for building under RTE (Ele.Sch.)	Number	635	341	70	2	1,048
	%	17.28	32.08	8.86	10.53	18.89

Number of schools by number of infrastructure elements compliance

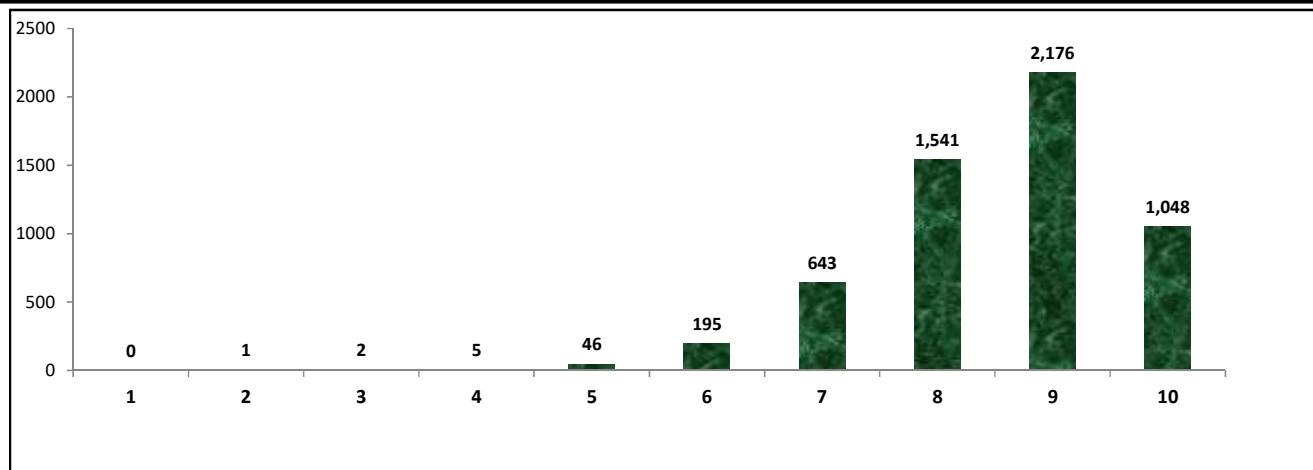

5- Enrolment (Class 1 to 12)

Number of students enrolled in		Govt. and Local bodies	Pvt. Aided	Pvt. Unaided	Un-recognised	Total
Primary Classes (1-5)	Boys	1,46,286	94,481	82,208	957	3,23,932
	Girls	1,42,333	85,234	56,079	587	2,84,233
	Total	2,88,619	1,79,715	1,38,287	1,544	6,08,165
Upper Primary Classes (6-8)	Boys	36,092	1,17,443	31,912	142	1,85,589
	Girls	37,550	1,04,739	22,239	74	1,64,602
	Total	73,642	2,22,182	54,151	216	3,50,191
Secondary Classes (9-10)	Boys	5,904	86,926	18,152	61	1,11,043
	Girls	6,090	75,954	13,582	30	95,656
	Total	11,994	1,62,880	31,734	91	2,06,699
Higher Secondary Classes (11-12)	Boys	2,724	62,027	11,156	0	75,907
	Girls	2,547	54,399	6,785	0	63,731
	Total	5,271	1,16,426	17,941	0	1,39,638
Elementary Classes (1-8)	Boys	1,82,378	2,11,924	1,14,120	1,099	5,09,521
	Girls	1,79,883	1,89,973	78,318	661	4,48,835
	Total	3,62,261	4,01,897	1,92,438	1,760	9,58,356
All Classes (1-12)	Boys	1,91,006	3,60,877	1,43,428	1,160	6,96,471
	Girls	1,88,520	3,20,326	98,685	691	6,08,222
	Total	3,79,526	6,81,203	2,42,113	1,851	13,04,693

5.1- Castewise Enrolment (Class 1 to 12)

Indicator	Primary	Upper Primary	Secondary	Higher Sec.	Elementary	All
All Social Groups	6,08,165	3,50,191	2,06,699	1,39,638	9,58,356	13,04,693
General	1,67,240	1,00,928	63,093	46,666	2,68,168	3,77,927
Schedule Castes (SC)	56,456	33,504	21,472	14,059	89,960	1,25,491
Schedule Tribes (ST)	1,92,136	1,08,115	56,175	29,427	3,00,251	3,85,853
Other Backward Classes (OBC)	1,92,333	1,07,644	65,959	49,486	2,99,977	4,15,422
Muslim	4,73,904	2,53,686	1,25,654	59,337	7,27,590	9,12,581
Nomadic Tribes (NT)	1,85,373	1,05,917	66,912	41,185	2,91,290	3,99,387
Vimukat Jatis (VJ)	9,802	6,916	4,375	2,005	16,718	23,098
Special Backward Classes (SBC)	1,30,523	44,244	17,248	8,265	1,74,767	2,00,280
Bouddhist Minority	22,176	11,748	5,943	4,378	33,924	44,245
Parshi Minority	4,639	2,288	1,186	1,123	6,927	9,236
Christan Minority	66,284	39,601	23,781	13,006	1,05,885	1,42,672
Sikh Minority	10,037	7,112	3,839	2,087	17,149	23,075
Jain Minority	8,617	6,123	3,987	2,294	14,740	21,021
B. P. L.	2,89,029	1,13,029	48,573	20,249	4,02,058	4,70,880
Children with Special Needs (C.W.S.N.)	8,702	4,647	1,963	328	13,349	15,640

5.2- Mediumwise Enrolment (Class 1 to 12)

Indicator (Number of Mediumwise schools)	Govt. and Local bodies	Pvt. Aided	Pvt. Unaided	Un-recognised	Total
Marathi	3,44,859	5,78,318	59,599	275	9,83,051
English	8,746	9,809	1,75,245	1,576	1,95,376
Hindi	1,444	3,515	43	0	5,002
Urdu	24,477	88,941	7,226	0	1,20,644
Bangali	0	0	0	0	0
Gujrati	0	620	0	0	620
Kannada	0	0	0	0	0
Sindhi	0	0	0	0	0
Tamil	0	0	0	0	0
Telgu	0	0	0	0	0
Sanskrut	0	0	0	0	0
School size (Distribution of schools by Enrolment)	Govt. and Local bodies	Pvt. Aided	Pvt. Unaided	Un-recognised	Total
Less than 10	94	0	19	2	115
11-20	277	1	42	1	321
21-30	646	4	52	3	705
31-60	932	7	109	7	1,055
61-150	839	170	255	4	1,268
More than 150	889	909	393	2	2,193

6- Gender Gap in Enrolment (in %)

Indicator	Primary	Upper Primary	Secondary	Higher Secondary	Elementry	All
All Social Groups	6.53	5.99	7.44	8.72	6.33	6.76
General	8.92	7.28	5.70	4.42	8.30	7.39
Schedule Castes (SC)	4.46	3.61	7.27	7.42	4.14	5.04
Schedule Tribes (ST)	2.49	3.29	7.38	13.56	2.78	4.27
Other Backward Classes (OBC)	9.09	8.24	9.22	18.90	2.17	3.06
Muslim	-7.01	0.92	0.32	-7.01	0.67	0.10
Nomadic Tribes (NT)	7.63	8.56	11.70	8.40	7.95	8.58
Vimukat Jatis (VJ)	11.04	5.68	4.12	6.79	8.86	7.69
Special Backward Classes (SBC)	6.88	-4.51	-0.80	-0.80	2.17	3.06
Bouddhist Minority	8.19	8.25	7.39	5.62	8.21	7.85
Parshi Minority	34.33	18.52	8.54	33.33	23.76	17.95
Christan Minority	7.08	16.53	-8.14	-2.58	10.89	6.03
Sikh Minority	16.56	0.82	25.37	5.26	9.82	12.05
Jain Minority	11.04	5.68	4.12	6.79	8.86	7.69
B. P. L.	22.34	16.84	16.38	22.39	20.43	19.97
Children with Special Needs (C.W.S.N.)	22.18	16.81	16.56	26.83	10.89	19.97
No. of clusters having gender gap > 10 %	59	50	101	99	47	54
No. of Block having gender gap > 10 %	0	1	2	10	0	0

7- Teacher (Class 1 to 12)

Indicators		Govt. and Local bodies	Pvt. Aided	Pvt. Unaided	Un-recognised	Total
Number of Teachers	Male	9,522	10,871	2,890	21	23,304
	Female	5,092	4,969	4,956	78	15,095
	Total	14,614	15,840	7,846	99	38,399
Percentage of female teachers to total teachers		34.84	31.37	63.17	78.79	39.31
Schools without a female teacher	Number	1,545	266	178	2	1,991
	%	42.02	24.38	20.46	10.53	35.20

7.1- Mediumwise Teacher (Class 1 to 12)

Medium	Govt. and Local bodies	Pvt. Aided	Pvt. Unaided	Un-recognised	Total
Marathi	13,587	14,024	2,074	23	29,708
English	242	165	5,607	76	6,090
Hindi	36	71	3	0	110
Urdu	749	1,553	162	0	2,464
Bangali	0	0	0	0	0
Gujrati	0	27	0	0	27
Kannada	0	0	0	0	0
Sindhi	0	0	0	0	0
Tamil	0	0	0	0	0
Telgu	0	0	0	0	0
Sanskrit	0	0	0	0	0

7.2- Castewise Teacher (Class 1 to 12)

Caste	Govt. and Local bodies	Pvt. Aided	Pvt. Unaided	Un-recognised	Total
All	14,614	15,840	7,846	99	38,399
Genral	6,095	9,977	5,316	57	21,445
SC	1,091	1,025	487	19	2,622
ST	3,196	1,312	295	6	4,809
OBC	2,582	2,445	1,461	13	6,501
VJ	443	231	71	0	745
OTHER	0	0	0	0	0
SBC	352	205	51	0	608
NT-B	560	479	117	3	1,159
NT-C	291	156	45	1	493
NT-D	4	10	3	0	17

Indicators		Govt. and Local bodies	Pvt. Aided	Pvt. Unaided	Un-recognised	Total
Schools with single teacher	Number	115	1	36	0	152
	%	3.13	0.09	4.14	0.00	2.69
PTR	Local Body-Only	Primary Section	Upper Primary Section	Secondary Section	Elementry Section	All (Class 1-12)
Pupil Teacher Ratio	23	33	37	34	34	34

Indicators		Govt. and Local bodies	Pvt. Aided	Pvt. Unaided	Un-recognised	Total
Primary schools having PTR more than 30	Number	338	98	91	0	527
	%	12.57	82.35	29.64	0.00	16.86
Upper Primary having PTR more than 35	Number	238	84	36	0	358
	%	24.14	8.93	8.07	0.00	15.05
Trained /Untrained Teacher	Primary Section	Upper Primary Section	Secondary Section	Higher Secondary Section	Elementry Section	All
Teacher All	18,666	9,401	7,446	2,886	28,067	38,399
Trained Teacher Number	18,517	9,387	7,437	2,868	27,904	38,209
%	99.20	99.85	99.88	99.38	99.42	99.51
Untrained Teacher All Number	149	14	9	18	163	190
%	0.80	0.15	0.12	0.62	0.58	0.49

8-Efficiency indicators

8.1 Annual Average Drop-out Rate

Social Groups	Primary			UpperPrimary		
	Boys	Girls	Total	Boys	Girls	Total
All Social Groups	0.01	0.29	0.14	2.47	-0.04	2.74
General	-0.01	0.16	0.07	1.74	2.91	2.25
Schedule Castes (SC)	-0.25	-0.98	-0.60	-0.15	-0.30	0.18
Schedule Tribes (ST)	1.67	1.59	1.63	5.49	-1.25	5.90
Other Backward Classes (OBC)	-1.51	-0.64	-1.11	1.00	-1.59	0.81
Muslim	-4.13	-8.37	-6.19	2.63	-8.87	1.42

8.2 Transition Rate

Social Groups	Primary			UpperPrimary		
	Boys	Girls	Total	Boys	Girls	Total
All Social Groups	99.63	99.83	99.72	95.83	94.65	95.28
General	98.58	98.48	98.53	96.23	95.35	95.81
Schedule Castes (SC)	98.37	97.08	97.75	100.40	98.20	99.36
Schedule Tribes (ST)	98.34	99.15	98.73	90.07	88.36	89.26
Other Backward Classes (OBC)	101.70	101.59	101.65	99.25	99.25	99.46
Muslim	102.85	107.73	105.21	96.47	95.06	95.77

8.3 Gender Parity Index (GPI)

Social Groups	Primary Section	Upper Primary Section	Secondary Section	Higher Secondary Section	Elementry Section	All (Class 1-12)
All Social Groups	0.88	0.65	0.89	0.67	0.86	0.79
General	0.84	0.71	0.86	0.71	0.89	0.82
Schedule Castes (SC)	0.91	0.64	0.93	0.93	0.86	0.76
Schedule Tribes (ST)	0.95	0.60	0.94	0.58	0.86	0.64
Other Backward Classes (OBC)	0.83	0.67	0.85	0.73	0.83	0.91
Muslim	0.99	0.55	0.98	0.51	0.99	0.45

8.4 Retention Rate

Social Groups	Primary			UpperPrimary		
	Boys	Girls	Total	Boys	Girls	Total
All Social Groups	97.04	97.09	97.07	96.90	96.90	96.74
General	104.29	109.31	106.60	100.39	100.39	98.10
Schedule Castes (SC)	95.98	99.42	97.61	98.76	98.83	98.79
Schedule Tribes (ST)	91.81	93.02	92.40	93.91	93.27	93.61
Other Backward Classes (OBC)	93.65	94.74	94.15	93.28	92.29	92.82
Muslim	103.64	103.45	97.07	88.24	88.09	96.74

9. Right To Education (RTE) Information

Subject		Govt. & Local Bodies	Private Aided	Private Un-Aided	Unrecognised	Total
Elementry Schools All(Classses Having 1 to 8)		3,674	1,060	753	18	5,505
No of Schools CCE being implemented in school	No of Schools	3,674	1,060	753	18	5,505
	%	100.00	100.00	100.00	100.00	100.00
No of Schools having maintained pupil comulative records	No of Schools	3,671	1,052	728	18	5,469
	%	99.92	99.25	96.68	100.00	99.35
No. of Schools having shared pupil comulative records with parents	No of Schools	3,671	1,056	726	18	5,471
	%	99.92	99.62	96.41	100.00	99.38
No. of Schools having Constituted SMC	No of Schools	3,665	1,015	NA	NA	4,680
	%	99.76	95.75	NA	NA	98.86
No. of Schools having Constituted SMDC	No of Schools	100	638	NA	NA	738
	%	2.72	60.19	NA	NA	15.59
No. of Schools having Constituted SMC & SMDC are same	No of Schools	9	5	NA	NA	14
	%	0.25	0.45	NA	NA	0.30
Avg. total no. of SMC Members in schools	Male	8	8	NA	NA	5
	Female	6	6	NA	NA	4
Avg. no. of representative of parents / Guardians / PTA in SMC	Male	9	5	NA	NA	4
	Female	5	4	NA	NA	3
Avg. no. of representative of local authorities / local government /urban local	Male	1	1	NA	NA	1
	Female	1	1	NA	NA	223
Avg. no. of SMC meetings held in previous year		9	5	NA	NA	4
No.. of Schools having prepared SDP		3,668	925	NA	NA	4,872
No. of Schools having maintained separate SMC bank accounts		3,651	957	NA	NA	4,725
Avg. no. of instructional days of school in previous year	Primary	225	224	223	219	223
	Upper Primary	227	226	224	223	225
	Secondary	225	231	226	223	226
	Higher Secondary	229	231	227	2	229
Avg. of staying childrens hours in schools per day	Primary	5.7	5.5	5.5	5.5	5.5
	Upper Primary	5.6	5.6	5.6	5.6	5.6
	Secondary	5.7	5.6	5.6	5.5	5.6
	Higher Secondary	5.4	5.0	2.0	2.0	4.1
Avg. of teachers working hours in school per day	Primary	6.4	6.1	6.2	6.1	6.2
	Upper Primary	6.2	6.3	6.2	6.4	6.3
	Secondary	6.4	6.2	6.2	5.5	6.1
	Higher Secondary	6.5	6.1	6.3	2.0	6.3
No of Schools having complete set of free text book received	Primary	3,632	661	128	9	4,430
	Upper Primary	1,003	854	116	2	1,975
No of Schools having TLE available for each grade	Primary	3,595	654	431	10	4,690
	Upper Primary	985	842	295	2	2,124
No of Schools having playing material, games and sports equipment available for each grade\	Primary	2,686	639	440	9	3,774
	Upper Primary	725	816	295	2	1,838
No. of Schools having any children enrolled in school special training	Schools	110	3,452	157	0	3,719
No of Children Enrolled for Special Training in Previous Year	Boys	0	0	0	0	0
	Girls	0	0	0	0	0
No of Children Provided for Special Training in Previous Year	Boys	1,411	3,452	226	0	5,089
	Girls	110	3,452	157	0	3,719

9. Right To Education (RTE) Information

Subject		Govt. & Local Bodies	Private Aided	Private Un-Aided	Unrecognised	Total
Elementry Schools All(Classses Having 1 to 8)		3,674	1,060	753	18	5,505
No of Children Enrolled for Special Training in Current Year	Boys	1,012	2,664	362	0	4,038
	Girls	85	1,960	94	0	2,139
No of Children Provided for Special Training in Current Year	Boys	1,411	3,452	226	0	5,089
	Girls	110	2,424	157	0	2,691
No. of Childrens completed special training during previous year	School Teachers	384	65	24	0	473
	Specially engaged	10	10	1	1	22
	Both	11	1	0	0	12
	NGO	5	1	0	0	6
	Other	1	0	0	0	1
	None	3,263	983	728	18	4,992
Special training is conducted in	School primises	274	59	15	0	348
	Other than School primises	49	6	1	0	56
	Both	8	1	0	0	9
Type of Training	Residential	141	35	14	0	190
	Non Residential	236	40	14	0	290
	Both	1	4	0	0	5

10. CWSN with Special Needs (Current Year)

Type of Facility	Elementary			Secondary / Hsecondary		
	Boys	Girls	Total	Boys	Girls	Total
Blindness	111	108	219	37	37	74
Low-vision	1,701	1,483	3,184	360	357	717
Hearing impairment	759	496	1,255	137	107	244
Speech and Language disability	957	410	1,367	126	50	176
Locomotor Disability	1,131	656	1,787	318	180	498
Mental Illness	112	51	163	8	7	15
Specific Learning Disabilities	1,015	721	1,736	154	68	222
Cerebral palsy	119	64	183	14	11	25
Autism Spectrum Disorder	56	31	87	3	2	5
Multiple Disability including deaf, blindness	399	201	600	15	16	31
Leprosy Cured persons	9	5	14	0	0	0
Dwarfism	26	24	50	9	10	19
Intellectual Disability	1,546	1,032	2,578	159	88	247
Muscular Dystrophy	43	16	59	8	4	12
Chronic Neurological conditions	11	9	20	1	cwsn_15	1
Multiple Sclerosis	4	3	7	0	0	0
Thalassemia	10	4	14	1	2	3
Hemophilia	6	0	6	1	0	1
Sickle Cell disease	12	5	17	1	0	1
Acid Attack victim	1	0	1	0	0	0
Parkinson's disease	2	0	2	0	0	0
Total (Class 1 to 8)	8,030	5,319	13,349	1,352	939	2,291
Grand Total (Class 1 to 12)	9,382	6,258	15,640			