



District Profile

Based on Unified District Information System for Education (UDISE), 2017-18

District : Solapur

1 – Demographic (Source : Census of India,2011)

	Male	Female	Person	Sex Ratio	Child Sex Ratio (0-6 years)
Population	22,33,778	20,81,749	43,15,527		
Literacy rate	86.4	68.6	77.7	932	872

2- Number of Schools by Management and Category (Class 1 to 12)

Indicator (Number of schools)	Govt. and Local bodies	Pvt. Aided	Pvt. Unaided	Un-recognised	Total
Primary (1-4/5)	2,140	188	233	6	2,567
Primary with Upper Primary (1-7/8)	797	226	120	4	1,147
Pri,Upper,Secondary with Hsecondary (1 to 12)	2	220	46	1	269
Only Upper Primary (5/6 to 7/8)	0	0	18	0	18
Upper,Secondary with Hsecondary (5/6 to 12)	2	44	9	0	55
Primary,Upperprimary with Secondary(1 to 10)	6	286	80	1	373
Upperprimary with Secondary(5/6 to 10)	6	156	92	0	254
Secondary Only (8/9 to 10)	0	6	32	0	38
Secondary with HSecondary(8/9 to 12)	0	6	4	0	10
Higher Secondary with college attached (11 to 12)	0	25	52	0	77
Total	2,953	1,157	686	12	4,808
Having Primary level classes	2,945	920	479	12	4,356
Having Upper Primary level classes	813	932	365	6	2,116
Having Secondary level classes	16	718	263	2	999
Having HigherSecondary level classes	4	295	111	1	411
Ratio of Primary to Upper Primary schools				State average	1.86
				District	2.06

3 - Number of Mediumwise Schools by Management .(Class 1 to 12)

Indicator (Number of Mediumwise schools)	Govt. and Local bodies	Pvt. Aided	Pvt. Unaided	Un-recognised	Total
Marathi	2,768	1,073	331	3	4,175
English	2	5	335	7	349
Hindi	1	2	0	0	3
Urdu	96	60	15	2	173
Bangali	0	0	0	0	0
Gujrati	0	0	0	0	0
Kannada	84	17	5	0	106
Sindhi	0	0	0	0	0
Tamil	0	0	0	0	0
Telgu	2	0	0	0	2
Sanskrit	0	0	0	0	0

4 – Infrastructure at Elementry Level

Status of Infrastructure Facilities in Schools (Numbers, All schools)

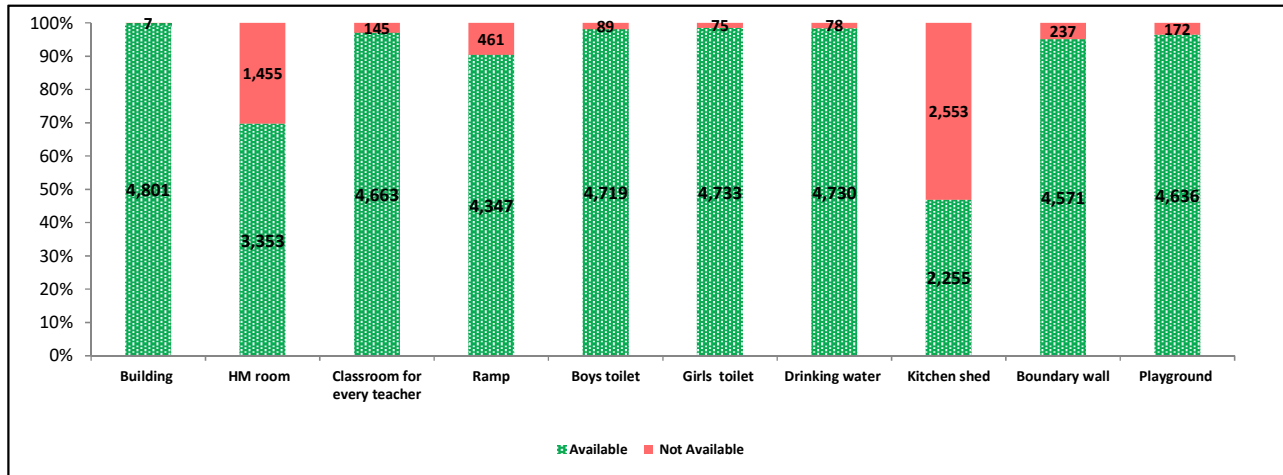

Indicator : Schools with infrastructure facilities available (Sch.All)		Govt. and Local bodies	Pvt. Aided	Pvt. Unaided	Un-recognised	Total
Total Schools		2953	1157	686	12	4808
1. Building	Number	2,946	1,157	686	12	4,801
	%	99.76	100.00	100.00	100.00	99.85
2. Office-cum-store-cum-HM room	Number	1,647	1,070	626	10	3,353
	%	55.77	92.48	91.25	83.33	69.74
3. One classroom for every teacher	Number	2,928	1,100	625	10	4,663
	%	99.15	95.07	91.11	83.33	96.98
4. Ramp	Number	2,852	1,019	475	1	4,347
	%	96.58	88.07	69.24	8.33	90.41
5. Separate toilet for boys	Number	2,885	1,140	683	11	4,719
	%	97.70	98.53	99.56	91.67	98.15
6. Separate toilet for girls	Number	2,892	1,149	681	11	4,733
	%	97.93	99.31	99.27	91.67	98.44
7. Drinking water facility	Number	2,936	1,154	629	11	4,730
	%	99.42	99.74	91.69	91.67	98.38
8. Kitchen shed (Gov & Aided Schools)	Number	1,688	567	NA	NA	2,255
	%	57.16	49.01	NA	NA	54.87
9. Boundary wall	Number	2,782	1,127	650	12	4,571
	%	94.21	97.41	94.75	100.00	95.07
10. Playground	Number	2,871	1,114	644	7	4,636
	%	97.22	96.28	93.88	58.33	96.42
Indicators		Govt. and Local bodies	Pvt. Aided	Pvt. Unaided	Un-recognised	Total
Number of classrooms(1 to 8)		10,205	5,253	2,832	64	18,354
Number of classrooms(9 to 10)		8,583	5,957	1,412	10	15,962
Number of classrooms(11 to 12)		2,687	2,150	516	0	5,353
Student Classroom Ratio (SCR) Primary		20	UpperPri.	33	Elementry	29
Primary schools having SCR more than 30	Number	99	83	27	0	209
	%	4.63	44.15	11.59	0.00	8.14
Upper Primary. schools having SCR more than 35	Number	208	95	36	0	339
	%	25.58	10.19	9.86	0.00	16.02
Schools fulfilling "10" infrastructure norms for building under RTE (Ele.Sch.)	Number	817	419	200	0	1,436
	%	27.67	37.01	31.55	0.00	30.35

Number of schools by number of infrastructure elements compliance

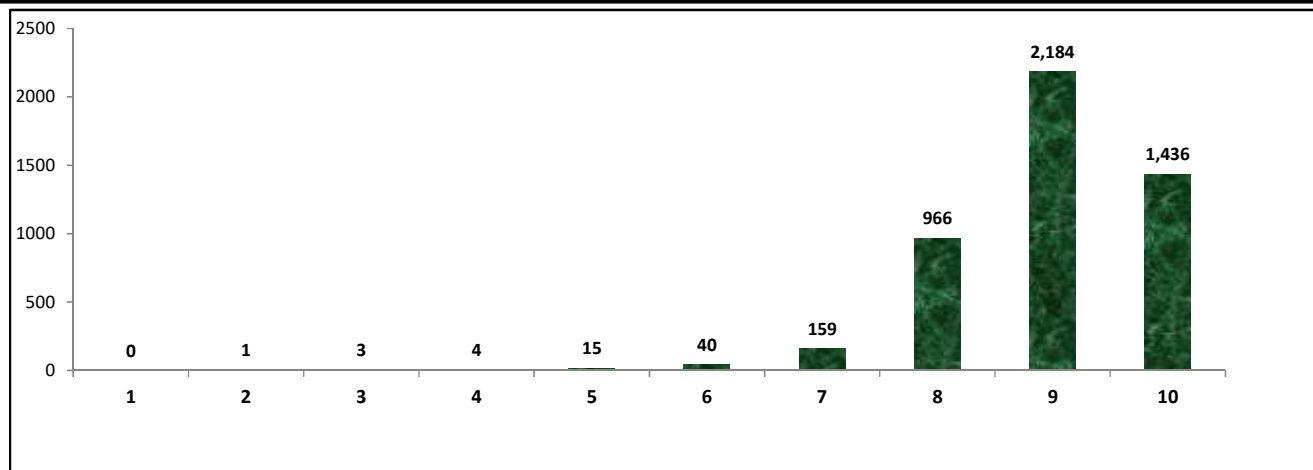

5- Enrolment (Class 1 to 12)

Number of students enrolled in		Govt. and Local bodies	Pvt. Aided	Pvt. Unaided	Un-recognised	Total
Primary Classes (1-5)	Boys	96,689	71,717	36,880	658	2,05,944
	Girls	92,831	63,695	23,650	448	1,80,624
	Total	1,89,520	1,35,412	60,530	1,106	3,86,568
Upper Primary Classes (6-8)	Boys	16,049	89,119	16,821	112	1,22,101
	Girls	17,799	78,498	11,050	76	1,07,423
	Total	33,848	1,67,617	27,871	188	2,29,524
Secondary Classes (9-10)	Boys	1,059	69,321	12,021	0	82,401
	Girls	846	58,383	8,402	0	67,631
	Total	1,905	1,27,704	20,423	0	1,50,032
Higher Secondary Classes (11-12)	Boys	619	54,214	6,924	0	61,757
	Girls	702	40,232	4,670	0	45,604
	Total	1,321	94,446	11,594	0	1,07,361
Elementary Classes (1-8)	Boys	1,12,738	1,60,836	53,701	770	3,28,045
	Girls	1,10,630	1,42,193	34,700	524	2,88,047
	Total	2,23,368	3,03,029	88,401	1,294	6,16,092
All Classes (1-12)	Boys	1,14,416	2,84,371	72,646	770	4,72,203
	Girls	1,12,178	2,40,808	47,772	524	4,01,282
	Total	2,26,594	5,25,179	1,20,418	1,294	8,73,485

5.1- Castewise Enrolment (Class 1 to 12)

Indicator	Primary	Upper Primary	Secondary	Higher Sec.	Elementry	All
All Social Groups	3,86,568	2,29,524	1,50,032	1,07,361	6,16,092	8,73,485
General	1,63,527	95,924	63,705	48,282	2,59,451	3,71,438
Schedule Castes (SC)	61,283	37,686	24,733	15,922	98,969	1,39,624
Schedule Tribes (ST)	8,862	4,451	2,564	860	13,313	16,737
Other Backward Classes (OBC)	1,52,896	91,463	59,030	42,297	2,44,359	3,45,686
Muslim	2,79,731	1,52,337	84,269	38,605	4,32,068	5,54,942
Nomadic Tribes (NT)	2,58,030	1,55,157	90,346	54,891	4,13,187	5,58,424
Vimukat Jatis (VJ)	21,521	12,576	7,942	4,167	34,097	46,206
Special Backward Classes (SBC)	1,15,746	68,184	39,930	25,037	1,83,930	2,48,897
Bouddhist Minority	18,412	11,311	6,545	4,585	29,723	40,853
Parshi Minority	655	358	174	207	1,013	1,394
Christan Minority	27,331	16,461	9,486	6,609	43,792	59,887
Sikh Minority	24,476	12,304	6,089	3,762	36,780	46,631
Jain Minority	8,940	5,644	3,582	1,507	14,584	19,673
B. P. L.	2,25,060	1,12,960	54,029	19,003	3,38,020	4,11,052
Children with Special Needs (C.W.S.N.)	5,804	3,128	1,008	230	8,932	10,170

5.2- Mediumwise Enrolment (Class 1 to 12)

Indicator (Number of Mediumwise schools)	Govt. and Local bodies	Pvt. Aided	Pvt. Unaided	Un-recognised	Total
Marathi	2,10,530	4,93,348	47,654	274	7,51,806
English	1,052	6,356	70,484	929	78,821
Hindi	471	344	0	0	815
Urdu	6,904	23,550	1,859	91	32,404
Bangali	0	0	0	0	0
Gujrati	0	0	0	0	0
Kannada	7,516	1,581	421	0	9,518
Sindhi	0	0	0	0	0
Tamil	0	0	0	0	0
Telgu	121	0	0	0	121
Sanskrut	0	0	0	0	0
School size (Distribution of schools by Enrolment)	Govt. and Local bodies	Pvt. Aided	Pvt. Unaided	Un-recognised	Total
Less than 10	45	5	27	0	77
11-20	215	3	42	0	260
21-30	785	33	40	3	861
31-60	736	42	112	3	893
61-150	703	186	251	3	1,143
More than 150	469	888	214	3	1,574

6- Gender Gap in Enrolment (in %)

Indicator	Primary	Upper Primary	Secondary	Higher Secondary	Elementry	All
All Social Groups	6.55	6.39	9.84	15.05	6.49	8.12
General	8.21	7.99	10.06	13.26	8.13	9.13
Schedule Castes (SC)	3.97	3.94	8.21	14.90	3.96	5.96
Schedule Tribes (ST)	7.67	9.55	17.39	16.51	8.30	10.12
Other Backward Classes (OBC)	5.74	5.58	9.97	24.93	5.38	8.86
Muslim	1.14	3.99	5.24	1.14	2.71	2.99
Nomadic Tribes (NT)	9.65	5.96	8.20	18.15	8.30	9.17
Vimukat Jatis (VJ)	-28.98	8.51	20.92	10.08	-13.05	-3.87
Special Backward Classes (SBC)	5.00	6.04	15.36	15.36	5.38	8.86
Bouddhist Minority	4.83	8.11	-7.96	21.88	6.11	7.95
Parshi Minority	-33.33	5.88	41.18	100.00	-12.50	9.80
Christan Minority	9.16	12.75	8.13	-30.28	10.44	6.17
Sikh Minority	2.04	-11.76	-20.00	33.33	-3.61	-1.96
Jain Minority	-28.98	8.51	20.92	10.08	-13.05	-3.87
B. P. L.	22.97	10.60	23.84	24.35	18.64	19.28
Children with Special Needs (C.W.S.N.)	23.33	10.68	24.01	24.35	10.44	19.53
No. of clusters having gender gap > 10 %	63	55	109	96	45	67
No. of Block having gender gap > 10 %	1	1	7	12	1	3

7- Teacher (Class 1 to 12)

Indicators	Govt. and Local bodies	Pvt. Aided	Pvt. Unaided	Un-recognised	Total
Number of Teachers	Male	7,039	11,148	2,238	20,447
	Female	3,604	4,086	2,518	10,242
	Total	10,643	15,234	4,756	30,689
Percentage of female teachers to total teachers	33.86	26.82	52.94	60.71	33.37
Schools without a female teacher	Number	1,289	243	111	1,645
	%	43.65	21.00	16.18	16.67

7.1- Mediumwise Teacher (Class 1 to 12)

Medium	Govt. and Local bodies	Pvt. Aided	Pvt. Unaided	Un-recognised	Total
Marathi	9,806	14,355	1,996	15	26,172
English	27	159	2,671	39	2,896
Hindi	23	12	0	0	35
Urdu	373	617	68	2	1,060
Bangali	0	0	0	0	0
Gujrati	0	0	0	0	0
Kannada	408	91	21	0	520
Sindhi	0	0	0	0	0
Tamil	0	0	0	0	0
Telgu	6	0	0	0	6
Sanskrit	0	0	0	0	0

7.2- Castewise Teacher (Class 1 to 12)

Caste	Govt. and Local bodies	Pvt. Aided	Pvt. Unaided	Un-recognised	Total
All	10,643	15,234	4,756	56	30,689
Genral	5,216	8,933	2,913	38	17,100
SC	1,315	1,510	440	6	3,271
ST	509	446	138	1	1,094
OBC	1,966	2,127	656	7	4,756
VJ	338	510	65	0	913
OTHER	83	229	76	0	388
SBC	335	472	135	1	943
NT-B	201	194	66	0	461
NT-C	553	726	246	3	1,528
NT-D	127	87	21	0	235

Indicators		Govt. and Local bodies	Pvt. Aided	Pvt. Unaided	Un-recognised	Total
Schools with single teacher	Number	137	4	21	2	164
	%	4.64	0.35	3.06	16.67	3.41
PTR	Local Body-Only	Primary Section	Upper Primary Section	Secondary Section	Elementry Section	All (Class 1-12)
Pupil Teacher Ratio	17	26	30	31	28	28

Indicators		Govt. and Local bodies	Pvt. Aided	Pvt. Unaided	Un-recognised	Total
Primary schools having PTR more than 30	Number	137	105	47	0	289
	%	6.40	55.85	20.17	0.00	11.26
Upper Primary having PTR more than 35	Number	56	17	7	0	80
	%	6.89	1.82	1.92	0.00	3.78
Trained /Untrained Teacher	Primary Section	Upper Primary Section	Secondary Section	Higher Secondary Section	Elementry Section	All
Teacher All	14,694	7,643	5,638	2,714	22,337	30,689
Trained Teacher Number	14,664	7,617	5,611	2,678	22,281	30,570
%	99.80	99.66	99.52	98.67	99.75	99.61
Untrained Teacher All Number	30	26	27	36	56	119
%	0.20	0.34	0.48	1.33	0.25	0.39

8-Efficiency indicators

8.1 Annual Average Drop-out Rate

Social Groups	Primary			UpperPrimary		
	Boys	Girls	Total	Boys	Girls	Total
All Social Groups	1.77	1.43	1.61	1.04	2.42	1.78
General	0.78	0.93	0.85	0.22	2.66	1.16
Schedule Castes (SC)	2.01	1.24	1.64	-0.11	3.30	0.98
Schedule Tribes (ST)	11.52	9.50	10.59	7.99	3.08	8.72
Other Backward Classes (OBC)	2.12	1.54	1.84	2.01	1.78	2.41
Muslim	3.11	2.99	3.05	2.32	4.80	4.47

8.2 Transition Rate

Social Groups	Primary			UpperPrimary		
	Boys	Girls	Total	Boys	Girls	Total
All Social Groups	99.17	98.86	99.03	100.08	97.11	98.70
General	99.43	99.01	99.23	100.38	97.37	98.98
Schedule Castes (SC)	98.61	101.84	100.17	101.64	97.34	99.58
Schedule Tribes (ST)	92.30	99.33	95.50	98.62	97.43	98.10
Other Backward Classes (OBC)	98.71	98.39	98.56	96.74	96.74	98.06
Muslim	96.50	97.36	96.92	98.99	94.89	96.99

8.3 Gender Parity Index (GPI)

Social Groups	Primary Section	Upper Primary Section	Secondary Section	Higher Secondary Section	Elementry Section	All (Class 1-12)
All Social Groups	0.88	0.68	0.88	0.77	0.82	0.91
General	0.85	0.69	0.85	0.79	0.82	0.95
Schedule Castes (SC)	0.92	0.67	0.92	0.92	0.85	0.81
Schedule Tribes (ST)	0.86	0.60	0.83	0.75	0.70	0.47
Other Backward Classes (OBC)	0.89	0.67	0.89	0.75	0.82	0.93
Muslim	0.96	0.57	0.92	0.67	0.90	0.54

8.4 Retention Rate

Social Groups	Primary			UpperPrimary		
	Boys	Girls	Total	Boys	Girls	Total
All Social Groups	92.82	93.34	93.07	97.36	97.36	96.79
General	97.71	99.49	98.54	101.27	101.27	101.26
Schedule Castes (SC)	89.97	91.97	90.94	97.74	95.37	96.58
Schedule Tribes (ST)	84.21	76.53	80.47	87.13	79.45	83.66
Other Backward Classes (OBC)	101.02	99.87	100.48	101.95	97.54	99.87
Muslim	85.21	83.55	93.07	92.33	87.04	96.79

9. Right To Education (RTE) Information

Subject		Govt. & Local Bodies	Private Aided	Private Un-Aided	Unrecognised	Total
Elementry Schools All(Classses Having 1 to 8)		2,953	1,120	598	12	4,683
No of Schools CCE being implemented in school	No of Schools	2,949	1,087	503	12	4,551
	%	99.86	97.05	84.11	100.00	97.18
No of Schools having maintained pupil comulative records	No of Schools	2,946	1,081	485	12	4,524
	%	99.76	96.52	81.10	100.00	96.60
No. of Schools having shared pupil comulative records with parents	No of Schools	2,947	1,081	487	12	4,527
	%	99.80	96.52	81.44	100.00	96.67
No. of Schools having Constituted SMC	No of Schools	2,952	1,072	NA	NA	4,024
	%	99.97	95.71	NA	NA	98.80
No. of Schools having Constituted SMDC	No of Schools	14	645	NA	NA	659
	%	0.47	57.59	NA	NA	16.18
No. of Schools having Constituted SMC & SMDC are same	No of Schools	9	6	NA	NA	15
	%	0.30	0.52	NA	NA	0.36
Avg. total no. of SMC Members in schools	Male	8	8	NA	NA	5
	Female	7	6	NA	NA	4
Avg. no. of representative of parents / Guardians / PTA in SMC	Male	9	6	NA	NA	5
	Female	5	4	NA	NA	3
Avg. no. of representative of local authorities / local government /urban local	Male	1	1	NA	NA	1
	Female	1	1	NA	NA	224
Avg. no. of SMC meetings held in previous year		9	6	NA	NA	5
No.. of Schools having prepared SDP		2,938	1,022	NA	NA	4,195
No. of Schools having maintained separate SMC bank accounts		2,945	1,018	NA	NA	4,083
Avg. no. of instructional days of school in previous year	Primary	223	226	220	214	224
	Upper Primary	228	230	227	229	229
	Secondary	230	232	227	230	230
	Higher Secondary	229	233	223	230	229
Avg. of staying childrens hours in schools per day	Primary	5.6	5.4	5.5	5.3	5.4
	Upper Primary	5.6	5.4	5.5	5.5	5.5
	Secondary	5.6	5.6	5.6	6.1	5.7
	Higher Secondary	5.5	5.2	3.0	6.0	4.9
Avg. of teachers working hours in school per day	Primary	6.1	6.1	6.1	6.1	6.1
	Upper Primary	6.2	6.0	6.0	6.2	6.1
	Secondary	6.2	6.1	6.1	6.1	6.1
	Higher Secondary	6.2	6.1	6.0	6.0	6.1
No of Schools having complete set of free text book received	Primary	2,942	819	78	1	3,840
	Upper Primary	875	872	77	2	1,826
No of Schools having TLE available for each grade	Primary	2,933	839	253	4	4,029
	Upper Primary	872	887	185	1	1,945
No of Schools having playing material, games and sports equipment available for each grade\	Primary	2,849	825	253	5	3,932
	Upper Primary	854	869	186	2	1,911
No. of Schools having any children enrolled in school special training	Schools	5	95	92	0	192
No of Children Enrolled for Special Training in Previous Year	Boys	0	0	0	0	0
	Girls	0	0	0	0	0
No of Children Provided for Special Training in Previous Year	Boys	14	95	144	0	253
	Girls	5	95	92	0	192

9. Right To Education (RTE) Information

Subject		Govt. & Local Bodies	Private Aided	Private Un-Aided	Unrecognised	Total
Elementry Schools All(Classess Having 1 to 8)		2,953	1,120	598	12	4,683
No of Children Enrolled for Special Training in Current Year	Boys	28	94	110	0	232
	Girls	12	57	70	0	139
No of Children Provided for Special Training in Current Year	Boys	14	95	144	0	253
	Girls	5	54	92	0	151
No. of Childrens completed special training during previous year	School Teachers	72	40	6	0	118
	Specially engaged	4	4	1	1	10
	Both	2	0	0	0	2
	NGO	1	0	0	0	1
	Other	0	2	2	0	4
	None	2,874	1,076	591	12	4,553
Special training is conducted in	School primises	87	68	5	0	160
	Other than School primises	22	10	2	0	34
	Both	3	1	1	0	5
Type of Training	Residential	35	38	5	0	78
	Non Residential	72	39	5	0	116
	Both	2	0	2	0	4

10. CWSN with Special Needs (Current Year)

Type of Facility	Elementary			Secondary / Hsecondary		
	Boys	Girls	Total	Boys	Girls	Total
Blindness	150	84	234	35	21	56
Low-vision	724	848	1,572	115	119	234
Hearing impairment	777	590	1,367	111	88	199
Speech and Language disability	557	255	812	58	19	77
Locomotor Disability	851	517	1,368	255	139	394
Mental Illness	74	55	129	6	1	7
Specific Learning Disabilities	428	297	725	32	15	47
Cerebral palsy	105	68	173	27	12	39
Autism Spectrum Disorder	16	15	31	1	0	1
Multiple Disability including deaf, blindness	262	179	441	20	8	28
Leprosy Cured persons	2	0	2	0	0	0
Dwarfism	12	16	28	1	0	1
Intellectual Disability	1,317	692	2,009	105	46	151
Muscular Dystrophy	21	4	25	2	2	4
Chronic Neurological conditions	1	0	1	0	cwsn_15	0
Multiple Sclerosis	1	1	2	0	0	0
Thalassemia	6	1	7	0	0	0
Hemophilia	2	0	2	0	0	0
Sickle Cell disease	2	0	2	0	0	0
Acid Attack victim	1	0	1	0	0	0
Parkinson's disease	1	0	1	0	0	0
Total (Class 1 to 8)	5,310	3,622	8,932	768	470	1,238
Grand Total (Class 1 to 12)	6,078	4,092	10,170			